ON TODAY'S EDITORIAL PAGE
How to Arm Germany?: *Editorial.*
The Governor to the President: *Editorial.*
They Saw China—But How Much?: *Editorial.*

# ST. LOUIS POST-DISPATCH

FINAL
★★
(Closing New York Stock Prices)

Vol. 76. No. 243. (76th Year) ST. LOUIS, FRIDAY, SEPTEMBER 3, 1954—40 PAGES PRICE 5 CENTS

## PRESIDENT SIGNS DEATH PENALTY BILL FOR SPYING IN TIME OF PEACE

**Measure Is One of Series of Anti-Communist and Anti-Subversion Laws Requested by Administration.**

DENVER, Sept. 3 (AP)—President Eisenhower today signed into law legislation making peacetime espionage subject to the death penalty.

The bill, approved at the summer White House here, is one of the series of anti-Communist and anti-subversion measures requested by the Administration.

Mr. Eisenhower also signed 10 other pieces of legislation, all of them of secondary importance, bringing to 485 the number of bills approved since he started his Colorado vacation Aug. 21. Still awaiting action are seven others which an aid said the Chief Executive might act on by nightfall.

The new peacetime espionage measure rewrites the present law to provide that spying—whether in war or peace—is punishable by death, life imprisonment, or any lesser jail sentence.

Heretofore, the death penalty could not be imposed for peacetime espionage. Wartime spying, now and heretofore, is punishable by death or a jail sentence of up to 30 years. Peacetime espionage, until Mr. Eisenhower acted today, was punishable by a jail sentence of up to 20 years.

Earlier, Mr. Eisenhower signed an executive order designed to clarify and strengthen provisions of the standard hiring and firing non-discrimination clause in all government contracts with private industry.

The order ratifies recommendations the President's committee on government contracts recently made to purchasing agencies of the Government. That committee was set up by the President when he vacationed in Colorado last summer. It is headed by Vice President Nixon.

The order Mr. Eisenhower signed today defines prohibited discriminatory employment practices based on race, color, religion or national origin.

It provides also for posting of a conspicuous notice by government contractors to acquaint employes and applicants for jobs with the fact that the contractor operates under the non-discrimination clause.

The Government contract committee's recommendations were drafted by a special subcommittee headed by Deputy Attorney General William P. Rogers.

**Clause Is Quoted.**

The revised non-discrimination clause says:

"In connection with the performance of work under this contract, the contractor agrees not to discriminate against any employe or applicant for employment because of race, religion, color or national origin.

"The aforesaid provision shall include, but not be limited to, the following: Employment, upgrading, demotion, or transfer; recruitment or recruitment advertising; layoff or termination, rates of pay, or other forms of compensation; and selections for training, including apprenticeship.

"The contractor agrees to post hereafter, in conspicuous places, available for employes or applicants for employment, notices to be provided by the contracting officer setting forth the provisions of the non-discrimination clause.

"The contractor further agrees to insert the foregoing provision in all subcontracts . . . except subcontracts for stand-

Continued on Page 7, Column 4.

## Woman Tells How She Worked With Pick, Shovel in Red Camp

—United Press Telephoto.

*MRS. MARIA JACOBI, who survived nearly seven years in Russian slave labor camps, and her son, HELMUT JACOBI, of Atlanta, Ga., who welcomed his mother on her arrival in New York.*

## GRANDFATHER ROBS BANK JUST FOR A 'THRILL'

HUBBARD, O., Sept. 3 (UP)—A grandfather who said he just wanted a "thrill," admitted to police today that he held up the Dollar Savings & Trust Co. of Hubbard and fled with $790.

Edward Evankovich, 59 years old, a tavern worker who owns a home in Masury, O., and was said to be in good financial condition, told police: "I didn't need the money; I just wanted a thrill."

Evankovich entered the bank yesterday and pointed a .38 caliber pistol at Miss Lois McLain, cashier. He shoved a note into the cage which said: "This is a stickup. Give me all your money."

Miss McLain handed him the $790 and he fled in his own automobile parked in a lot nearby. Police traced the car to the tavern where he worked and Evankovich readily admitted the hold up. He led police to a barn where the money was found.

## NEHRU TO VISIT RED CHINA FIRST TIME IN OCTOBER

NEW DELHI, Sept. 3 (AP)—Prime Minister Nehru told Parliament today he will make his first visit to Communist China in October.

Foreign Ministry sources said Nehru is scheduled to leave Oct. 16 for a two-week stay, returning the visit Red Chinese Premier Chou En-lai paid him last June en route home from the Geneva conference.

The Foreign Ministry said the Peiping Government had been asked to draw up an itinerary for Nehru.

After his visit to Nehru, Chou went on to see Burmese Premier U Nu in Rangoon. Diplomatic sources said Nehru also will stop at Rangoon en route to Peiping. Nehru is scheduled to confer also with Indonesian Premier Ali Sastroamidjojo early next month.

## EISENHOWER URGES DRIVERS TO REDUCE HOLIDAY DEATHS

DENVER, Sept. 3 (UP)—President Eisenhower made a special appeal to American motorists today to "fool the experts" on the Labor day weekend and reduce holiday traffic accidents.

Shocked by a forecast that 390 people will be killed this weekend, the President said:

"To everyone who gets behind a steering wheel during the Labor day weekend, I make this appeal: 'Let's be careful this weekend. Let's stay alert. Let's remember the simple rules of the road. Let's fool the experts. Let's all be alive next Tuesday.'"

## Imprisoned 7 Years as American Spy — Arrives in U.S. to Join Family.

NEW YORK, Sept. 3 (UP)—A woman imprisoned by the Russians on charges of being a United States spy said today she spent seven years in a Red slave labor camp where she worked with pick and shovel 10 hours a day, seven days a week.

The woman, Mrs. Maria Jacobi, 56 years old, arrived here from Europe en route to Atlanta, Ga., to join her husband, Alexander Jacobi, and her son and daughter.

She told a news conference she was kidnaped by Communist secret police in East Berlin on March 26, 1947.

The Communists told her several days later she had been convicted and sentenced by a tribunal to 10 years at hard labor as an American spy. She said she never saw the tribunal.

Mrs. Jacobi joined 16,000 slave laborers at the labor camp near Spassk on the border of Chinese Turkestan.

Mrs. Jacobi was freed on June 20, 1953, along with 19 others. Her passage to the United States was arranged by the United Hias, Jewish international migration agency.

## EGYPT FIND TELLS OF 1600 B.C. WAR FOR INDEPENDENCE

NEW YORK, Sept. 3 (AP)—An American Egyptologist told yesterday of an accidental discovery in an Egyptian temple of what he called one of the most important historical finds of the century.

Dr. William C. Hayes, curator of Egyptian art at the Metropolitan Museum of Art, said a limestone tablet, seven and one-half feet high, shows in hieroglyphics the story of a war for independence about 1600 B.C. This period is virtually unknown to modern Egyptologists, said Dr. Hayes, who has just returned from a 10-week visit to Egypt and Europe.

The tablet contains 38 lines reporting the struggle by the princes of Thebes to repel Asiatic invaders who had dominated Egypt and Palestine for a century.

The tablet was discovered when workmen started to restore a statue of Rameses II at the Temple of Amun in Darnak, upper Egypt.

**Afghanistan's Ex-King Robbed.**

MILAN, Italy, Sept. 3 (AP)—Police reported today that Afghanistan's former King Aman Ullah was robbed of two bags containing $6500 worth of money and valuables yesterday on the Paris-Trieste train. Aman Ullah now lives in Rome.

## TVA, AEC REPORT ACCORD ON ISSUES OF DIXON-YATES POWER CONTRACT

**Vogel and Nichols Announce 'Meeting of Minds'—Many Technical Details Yet to Be Resolved.**

WASHINGTON, Sept. 3 (UP)—The chairman of the Tennessee Valley Authority and the Atomic Energy Commission announced today a "meeting of the minds" has been achieved on fundamental issues in letting the controversial Dixon-Yates power contract.

TVA Chairman Brig. Gen. Herbert D. Vogel and K. D. Nichols, AEC general manager, said in a joint statement that they had met today to develop a plan for negotiation of a contract between the two organizations in connection with the power to be obtained under the Dixon-Yates contract. Vogel became TVA chairman Tuesday.

"There are obviously many technical details to be resolved before final agreement between TVA and AEC can be consummated," they said, "but a meeting of the minds has been achieved on all fundamental issues and TVA will proceed in good faith and as expeditiously as possible to prepare the necessary data, and it is expected that the technical staffs of both organizations will get together for discussion within the next 10 days."

The contract would provide for construction of a private power plant at West Memphis, Ark., to serve TVA, replacing power used by the AEC. President Eisenhower ordered a go-ahead on the contract. Some Democratic members of Congress have attacked it, and Democratic National Chairman Stephen A. Mitchell has called it a scandal.

Two directors of TVA have complained that the AEC has withheld facts TVA needs and wants on the proposed contract. The protest was made in a letter from Harry A. Curtis, vice chairman of TVA, to budget director Rowland R. Hughes.

However, today's joint statement said that the AEC last Tuesday made a copy of the proposed contract available to the staff of TVA and it now is doing preliminary work on it designed to obtain the necessary basic data.

"The chairman of the TVA and the general manager of the AEC are agreed that negotiations can proceed between the two agencies in the same spirit of good will that has exemplified past negotiations," the joint statement said.

Curtis had protested that the AEC "has made available to us no more than selected excerpts from the draft of the agreements." He insisted that the TVA would want to make a careful analysis of the whole contract and make its own decision of how much was of concern to TVA.

Curtis complained also of what he said were efforts of Nichols "to discredit and disparage TVA's performance under existing contracts."

Vogel did not associate himself with Curtis's letter.

## FIVE DIE IN CRASH OF U.S. WILDLIFE SERVICE PLANE

JUNEAU, Alaska, Sept. 3 (AP)—Five persons died in the crash of a United States Fish and Wild Life Service plane on Admiralty island, 20 miles south of Juneau, a rescue party reported today from the scene.

Four were believed to have died in their seats in the twin-engined plane. The fifth victime, Pilot Bob Meek of Juneau, had been left injured at the crash scene by Gus Hilsinger, a passenger and only survivor, who hiked across rugged country seeking help.

A radioed "no survivors" from a plane hovering over the scene blasted hope that Meek might have survived.

Others aboard the wrecked plane were George Kelez, Dick Schuman, Larry Kolleon, all of the Wild Life Service, and Patti Davis Bidwell, of Juneau, who was working for the Service while vacationing.

Mrs. Bidwell was a divorcee and a concert cellist who had planned to study for her Masters degree at Columbia University this fall.

## FIRE FROM WATER TAP SETS JAP'S KITCHEN ABLAZE

TOKYO, Sept. 3 (AP)—It was supposed to be a water faucet, but all Mrs. Asayoshi Hasegawa could get out of it was a stream of fire.

She was preparing her supper when water from the faucet burst into flames and turned into a fiery jet. The fire jumped from the sink and quickly destroyed the kitchen.

Firemen traced the trouble to a faulty water main. Pressure from an oil refinery storage tank forced gasoline into pipes serving 80 houses in the neighborhood.

## CHURCHILL SAID TO HAVE SENT U.S. SECRET REPORT ON EDC CRISIS

**Message to Eisenhower Reported in Connection With British Proposal for 8-Power Parley.**

LONDON, Sept. 3 (UP)—Prime Minister Churchill was reported today to have sent President Eisenhower a secret report on the growing European army crisis.

Diplomatic sources in London said Churchill sent his report to the President in connection with the British proposal for an eight-power conference in London later this month on the crisis created by the French Assembly rejection of the European Defense Community treaty.

In Paris, French Premier Mendes-France announced he will go to the United States about Sept. 24 for the opening of the nUited Nations General Assembly. Informed sources said he will meet with American officials on a possible acceptable substitute to the EDC.

By GASTON COBLENTZ
The New York Herald Tribune-Post-Dispatch Special Radio.

BONN, Sept. 3—Senator Alexander Wiley (Rep.) of Wisconsin, chairman of the Senate Foreign Relations Committee, called yesterday for immediate and complete sovereignty for West Germany.

He coupled his appeal with a sharp attack on the French government of Premier Mendes-France.

Blame for the death of the European Defense Community plan through its rejection by the French National Assembly was placed directly on Mendes-France by Senator Wiley.

"It is with deep and genuine regret," Wiley said, "that I join with President Eisenhower and Secretary of State Dulles in deploring the tragedy of the recent French decision—a decision whose onus must be borne by the present government of that nation. I cannot believe that a free expression of French will would have given the same results."

The Senator's statement was issued after a three-and-one-half-hour conference with Chancellor Adenauer in the Black Forest.

**Praises Adenauer.**

Wiley strongly backed the German leader in the present western European crisis and called him a "great chancellor who has shown the steel of his character and the understanding of a gerat mind."

Wiley's statement was issued 24 hours after Adenauer abruptly dropped rapprochement with France as the main basis of West Germany's foreign policy in Europe.

Wiley bestowed exceptional praise upon the people of West Germany, comparing them to the people of the United States. He said:

"The people of Germany and of the United States have one great virtue in common. We are realists. You (Germans) were realistic in being willing to join with other free nations in accepting EDC as a reasonable pattern within which to develop the joint defense of Europe. You have been realistic in putting the hates and damage of the last war behind you in planning for the future.

"I hope, now that we have the decision in France, that Germany will look to the future with that same realism. I believe, if you do, that you will see that freedom and liberty require West Germany to march shoulder-to-shoulder with the free nations. To do this, West Germany must have full sovereignty restored forthwith."

**Rejects Separate Setup.**

Senator Wiley, in a talk to the Foreign Press Association today, rejected any idea of a separate defense arrangement by the United States with West Germany.

"This is not the answer," he said.

He repeated his contention that the French Assembly's vote on EDC did not represent the "heart and opinion of the French people."

"I will not concede that France is through with EDC," he said. "I will not concede that EDC has failed."

He said he hopes to see Premier Mendes-France "to talk to him as a friend of France."

Wiley said the issues involved in the EDC plan had not been properly brought before the French people.

"We saw four days ago how a band of determined Communists in the French Chamber of Deputies could so control that body as to kill the EDC," Wiley said.

He repeated his declaration of yesterday that West Germany must be given "full and complete sovereignty—100 per cent." He said he was not favoring Germany but advocating a way to preserve France and guarantee the security of other free western nations.

"Frustration and disillusionment with Europe" he warned, is reviving isolationism in the United States.

"Few are willing to help the

Continued on Page 7, Column 5.

# DULLES PREDICTS SEATO TALKS WILL FIND WAY TO FIGHT AGGRESSION IN ASIA

## Magsaysay Greets Dulles

—Associated Press Radiophoto.

*Philippines President RAMON MAGSAYSAY (left) welcomes United States Secretary of State JOHN FOSTER DULLES to Manila today.*

## REACHES MANILA AS CRISIS RISES OVER HOW TO MEET ATTACK

**Behind-Scenes Fight Between Asian, European Delegates Grows —Senator Rules Out NATO-Type Pact.**

MANILA, Sept. 3 (UP)—Secretary of State John Foster Dulles arrived from the United States today and predicted the Southeast Asia Treaty Organization conference opening Monday would find a way to protect this region against aggression.

A major controversy already has developed over how strong the anti-Communist alliance should be.

Dulles's arrival added new urgency to behind-the-scenes negotiations which thus far have been unable to resolve the major difference between Asian and European delegates.

**Asians Want Strong Pact.**

Participating Asian nations made it clear they want a strong military agreement patterned along the North Atlantic Treaty Organization line. Some Western nations favored "consultations" instead of fast action in the case of new Communist aggression.

Senator H. Alexander Smith (Rep.), New Jersey, United States delegate to the conference who arrived with Dulles, said a NATO-type pact would not be applicable to Southeast Asia.

He said the American draft to be presented to the conference "emphasizes the constitutional process clause which would inhibit member states from giving automatic armed resistance to any attacked signatory."

Smith is chairman of the Far East subcommittee of the Senate Foreign Relations Committee.

Dulles will confer with Philippine officials to work out details on the most efficient manner of implementing the existing mutual defense treaty between the United States and the Philippines.

Many Philippine officials believed talks between the United States and their country will be of greater significance than the SEATO conference, especially if Britain and France are successful in watering down the proposed SEATO pact.

Dulles predicted the SEATO talks would "find a way to contribute to the freedom and independence" of Southeast Asian nations.

It was expected that Dulles will be urged by Philippine President Ramon Magsaysay to support his country's stand that the SEATO pact must guarantee strong and immediate action to halt any new Red aggression.

**Wants 'Pacific Charter.'**

Sources close to Magsaysay indicated he would use "every possible means" to obtain United States support for his proposed Asian version of the Atlantic Charter. These sources said Magsaysay is convinced there must be a "Pacific charter" calling for self-rule and independence for all Asian nations.

A 19-gun salute greeted Dulles and a military band furnished special music.

He arrived as security regulations were being tightened as the result of the arrest of a suspected spy.

Members of some delegations investigated their hotel rooms to make sure there were no hidden microphones. Secretarial staffs received warnings against loose talk.

There was a growing feeling that the Communists are worried about the conference and may try to disrupt it.

Philippine Vice President Carlos P. Garcia, who is also secretary of the Foreign Office, took action to co-ordinate the investigation into an alleged spy ring. He instructed the Foreign Office's chief of intelligence to join with Army and police agencies already in action.

The investigation started after a South Korean national, Hong Ki Khung, who said he was a doctor, and an unidentified Filipino were arrested when SEATO documents were found in Hong's room. The Filipino was said to be close to the Philippine Foreign Office.

**Called a Crank.**

One high Philippine official gave the opinion that Hong was more of a crank than a criminal.

"All he had was a list of the delegates and an official program," this informant said. "Those have been published and were available to many people."

As a result of the spy scare and the premature publication of the draft of the proposed

Continued on Page 7, Column 4.

## THREE MORE MINISTERS QUIT FRENCH CABINET OVER EUROPEAN ARMY

PARIS, Sept. 3 (UP).

THREE members of Premier Mendes-France's government resigned today in protest against his handling of the European army treaty plan rejected by the National Assembly.

They were Justice Minister Emile Hugues, Industry and Commerce Minister Bourges-Maunory and Labor Minister Eugene Claudius-Petit. Hugues and Bourges-Maunory are members of Mendes-France's Radical Socialist party, while Claudius-Petit belongs to the U.D.S.R. Resistance party.

The cabinet scheduled a meeting to deal with problems raised by the resignations, which came as no surprise. The cabinet is now six men short, since three anti-EDC ministers quit earlier.

## 7 MORE CRACKS ON AMERICAN SIDE OF NIAGARA FALLS

**(Picture in Everyday Magazine.)**

NIAGARA FALLS, N.Y., Sept. 3 (AP) — The danger of new rockfalls on the American side of Niagara Falls—possibly over the Labor day weekend—has led to the closing of Luna island and part of Goat island.

The sightseeing points were ordered barred to the public yesterday after geologists reported seven big cracks in the area and called the situation "very dangerous."

Conditions were similar to those of July 28, when 185,000 tons of rock rumbled into the 160-foot gorge, carrying away a slice of the American falls and part of Prospect Point.

Also shut was the hurricane deck of the Cave of the Winds, a narrow wooden span directly below Luna island. The Niagara Frontier State Park Commission said the order was issued quickly to protect throngs expected over the weekend.

## WALTZ FAT AWAY, SAYS SCIENTIST—IT WORKS WITH RATS

OXFORD, England, Sept. 3 (AP)—Prof. Jean Mayer of Harvard University suggested today that fat persons take up waltzing in an effort to reduce.

"After our experiments on waltzing rats," he told the British Association for the Advancement of Science, "the evidence was so convincing that I was tempted to write advertisements for the dancing schools."

"If you diet properly — and waltz—you will lose more weight than by just dieting and not waltzing," he said at a session devoted to the question of obesity.

"We discovered," said Mayer, "that waltzing rats simply could not be made to gain as much weight as the rats who just lay around and took no exercise."

Waltzing rats, he explained, are a breed that—for one reason or another — waltz. They are born that way.

## SHELLING OF TWO ISLANDS BY CHINA REDS REPORTED

**5000 Missiles Rain on Strongpoints in Five Hours, Nationalists Say.**

TAIPEH (Saturday), Sept. 4 (AP)—Nationalist China today reported heavy Red bombardment of Quemoy and Little Quemoy, Nationalist island strongpoints off the Chinese mainland.

The attacks were described as the heaviest since the Nationalists beat off a Communist attempt to seize the island in October 1949.

A Defense Ministry announcement said the Reds rained about 5000 shells on the two islands in an artillery attack yesterday that lasted for 5 hours 15 minutes.

The announcement said the Nationalists returned the fire until the Red bombardment ceased.

The attack on the islands came from the direction of Communist-held Amoy.

Observers here said this was the biggest engagement between the Nationalists and the Reds since the Chiang Kai-shek government was forced off the China mainland in 1949.

Whether the attack presaged a serious Red attempt to wrest Quemoy from the Nationalists could not yet be determined.

Some observers felt the Reds might be trying to create active disharmony for the coming Southeast Asia security conference which opens Monday in Manila.

The Nationalist announcement said they suffered three killed, two seriously wounded and five slightly wounded in yesterday's engagement.

The communique explained the few Nationalist casualties by saying that most of the Communist shells crashed into the sea.

The government announcement said it was not possible at present to estimate Communist casualties in the engagement.

## ECUADOR SENDS WARSHIPS TO BAR WHALER FLEET

QUITO, Sept. 3 (AP)—Ecuador announced last night it had sent out warships and army planes to keep a fishing fleet—believed to be Greek-born shipping magnate Aristotle Onassis's 16 whalers—from fishing within 200 miles of this South American country's coastline.

Government General Secretary Manuel Araujo, who announced this, said a group of ships, assumed to be Onassis's flotilla, had been sighted in Ecuadorean territorial waters. The Quito government along with Peru and Chile contend these extend 200 miles out in the Pacific.

## House and Cadillac Keep Couple Broke---They Ask for Tax Relief

JOLIET, Ill., Sept. 3 (AP)—A plea by an unidentified woman for a cut in real estate and property taxes was rejected by the Will county Board of Review and, a member said, the reason was obvious.

"We've heard most complaints, but this woman had a new one," Tillman Woodhouse, a board member, said yesterday. "She said she and her husband recently purchased their $30,000 home, a Cadillac and a lot of expensive home furnishings.

"What with keeping up all the payments, she said, they couldn't really afford to pay taxes at all, so she demanded a radical reduction."

Woodhouse said the woman couldn't understand why her request was turned down.

## IN SUNDAY'S ST. LOUIS POST-DISPATCH

***Master Mapmaker***
Richard Edes Harrison has set a new standard for cartography. His maps, drawn for Time-Life-Fortune magazines and more than 25 books, reveal the world in fresh and surprisingly realistic views. Harrison's maps are good to look at in addition to being accurate, scholarly representations. By Paul Berg. PICTURES.

***"I Stowed Away to Freedom"***
A young Polish sailor's terse, dramatic story of how he slipped aboard a London-bound freighter and "Went through a hell of fear, hunger and thirst" to escape from the Communists. First of two installments. EVERYDAY MAGAZINE.

***World Power Balance Changing?***
In 1954 the scales have steadily been weighted against the West, reports Marquis W. Childs, a staff correspondent of the Post-Dispatch, on returning from Europe. Childs writes that it is not yet possible to see how present and proposed discussions can retrieve the free world's losses. EDITORIAL Section.

***Talkative Parakeet's Personality***
Mr. Patrick is an amusing bird which lives at a beauty parlor. The talkative parakeet's personality story is presented in a page of photos by Jack Gould. PICTURES.

## Continued Warm

**Official forecast for St. Louis and Vicinity: Partly cloudy and continued warm tonight and tomorrow; low temperature tomorrow morning near 70; high in afternoon in middle 90s.**

TEMPERATURES

| | |
|---|---|
| 1 a.m. | 85 |
| 2 a.m. | 84 |
| 3 a.m. | 83 |
| 4 a.m. | 80 |
| 5 a.m. | 77 |
| 6 a.m. | 77 |
| 7 a.m. | 75 |
| 8 a.m. | 76 |
| 9 a.m. | 80 |
| 10 a.m. | 81 |
| 11 a.m. | 86 |
| 12 noon | 85 |
| 1 p.m. | 88 |
| 2 p.m. | 90 |
| 3 p.m. | 92 |
| 4 p.m. | *92 |

*Unofficial.

Normal maximum this date 84; normal minimum 66. Yesterday's high 99 at 5 p.m.; low 68 at 6 a.m. Rainfall this year 17.55 inches; normal 26.70 inches. (All weather data, including forecasts and temperatures, supplied by U. S. Weather Bureau.)

Missouri-Illinois forecasts and weather in other cities, Page 3-A, Col. 1. Weather map, Page 9D.

Pollen count 24 hours to 9 a.m.: Ragweed, 174; molds, 50; goosefoot, 18; grass, 12.

Relative humidity, 88 per cent at noon.

Sunset, 7:29 p.m.; sunrise (tomorrow), 6:32 a.m.

Stage of the Mississippi at St. Louis, 7.9 feet, a fall of 1.2; the Missouri at St. Charles, 13.2 feet, a fall of 0.9.

# MORSE, FLANDERS EXPRESS BELIEF IN FAIRNESS OF CENSURE GROUP

### They Aim Remarks at McCarthy — Wisconsin Senator Continues Wrangling With Watkins.

WASHINGTON, Sept. 3 (UP) —Senators Wayne Morse (Ind.), Oregon, and Ralph E. Flanders (Rep.), Vermont, declared their full confidence today in the fairness of the committee which is studying their censure charges against Senator Joseph R. McCarthy.

They aimed their statements at McCarthy who has been wrangling with Chairman Arthur V. Watkins (Rep.), Utah, over whether the committee is or has to be completely impartial.

Flanders, who first launched the censure move, said Watkins was "perfectly logical" in ruling that all members of the group did not have to be impartial. McCarthy has labeled this view "fantastic."

Flanders also voiced his firm belief in the impartiality of Senator Edwin C. Johnson (Dem.), Colorado, committee vice chairman under fire from McCarthy for not confirming or denying he once said Democratic leaders "loathe McCarthy."

**Statement by Morse.**

Morse, sponsor of seven censure charges, told a reporter "I am convinced the committee is thoroughly competent to render an impartial decision."

The two Senators spoke out as the committee took a day off because of the funeral of Senator Burnet R. Maybank (Dem.), South Carolina. The group yesterday finished presenting all the evidence it had on five general charges against McCarthy but Watkins said some more may be put in the record when the hearing resumes Tuesday.

If additional evidence is not ready then, however, Watkins said the group may invite McCarthy's attorney, Edward Bennett Williams, to begin presenting his case. McCarthy expects to testify in his own behalf.

Meanwhile, however, the "impartiality" dispute raged on without letup outside the hearing room. McCarthy said today that "I am still hoping that Ed Johnson admits or denies the accuracy of the story in the (Denver) Post."

The Post has said the story in which Johnson was quoted as making the "loathe McCarthy" statement was accurate. Johnson has not commented directly on the story, but he has emphasized he never said he "personally loathes McCarthy" and asserted his ability to serve as an impartial judge in the censure case.

**Flanders's View on Johnson.**

"If I were in the position of facing a trial and selecting a jury," Flanders told a reporter, "even though he had expressed doubts as to my position, I would count on Ed Johnson's impartiality."

Senator John S. Stennis (Dem.), Mississippi, a committee member, said "I have implicit faith in Senator Johnson."

Both Flanders and Morse joined in Watkins's argument that it should not be necessary for everyone on the committee to be completely impartial anyway since the final judges—the Senate's 96 members—will all have an equal vote in the verdict whether they are prejudiced or not. This was one of the reasons Watkins gave for rejecting McCarthy's demand the committee investigate the accuracy of the Denver story.

"Every Senator is going to be a judge," said Flanders. "Every Senator is eligible."

"When the final vote is cast, every member will have an opportunity to vote on the censure resolution," Morse said.

Watkins told a press conference this afternoon that the investigating committee "is as fair a group as you can find in the Senate."

**'Fantastic' McCarthy Says.**

McCarthy asserted yesterday that Watkins had made a "fantastic statement" in a televised interview to the effect that "it was unimportant if some members of the committee were prejudiced."

Watkins said he had misunderstood the TV interviewer's question. What he had intended to say, he added, was that impartiality would not necessarily be required in Senate action on the censure move, as distinguished from the committee's consideration.

Watkins said the actual "jury" in the case—which will take final action on the censure proposal—is the whole Senate, and that it was selected by the framers of the Constitution when they provided that the Senate itself should be the judge of its members.

"No one can change this except by amendment of the Constitution," Watkins said.

He added that all the members of the Senate can vote on whether to censure McCarthy. He said McCarthy himself can vote on this, "and probably will," as well as his accusers.

Watkins also said at one point that McCarthy hadn't challenged anyone on the special committee and asked, "what's all the fuss about?"

## FRENCH RED DUCLOS GOES TO RUSSIA, HELPED BEAT EDC

PARIS, Sept. 3 (UP)—French Communist leader Jacques Duclos left today for Moscow where he was assured a warm welcome because of the defeat of the European Defense Community treaty in the French Assembly.

# New American Legion Head Pledges to Work for U.M.T.

—Associated Press Wirephoto.

*SEABORN COLLINS of Las Cruces, N.M., new national commander of the American Legion, and MRS. PERCY LAINSON of Fort Madison, Ia., new president of the Legion auxiliary, at national convention yesterday in Washington after their election.*

### Seaborn P. Collins Says He Is 'Convinced' That It Is 'Only Fair, Effective Way' to U.S. Safety.

WASHINGTON, Sept. 3 (UP) —Seaborn P. Collins started his new duties as national commander of the American Legion today with the establishment of a universal military training program as his main goal.

Collins, 41-year-old Las Cruces (N.M.) building contractor and World War II air transport pilot, was elected unanimously at the close of the Legion's thirty-sixth annual convention here late yesterday.

"I have become increasingly convinced that U.M.T. is the only fair and effective way of providing the manpower to insure America's safety in this time of dangerous international tensions," Collins said.

Elected Legion vice commanders were Leonard L. Jackson, Clarks, La.; Robert Shelby, Salt Lake City; Howard C. Kingdom, Conneaut, O.; Patrick Mangan Jr., Brattleboro, Vt., and Dr. Carl J. Rees, Newark, Del. The Rev. Father Albert J. Hoffman, Dubuque, Ia., was named national chaplain.

**Resolutions on Reds.**

Just before adjournment resolutions dealing with Communism were added to the long list adopted by the convention. Delegates voted support for Congressional Communist-hunting committees, including the Investigations subcommittee headed by Senator McCarthy (Rep.), Wisconsin, with the recommendation they be given "ample funds" to continue investigating "with no limitation of their present powers."

The Legion's stand on foreign policy drew criticism today from another veterans organization. The American Veterans Committee made public a telegram to President Eisenhower saying its members "reject the shrill plea of the American Legion that our nation should 'go it alone' in the defense of freedom against Communist aggression." The message added:

"The Legion's demand that this country act 'with or without' the co-operation of the other free nations would place the United States in the same position as the Soviet Union with its arbitrary and unilateral actions and would insult the proven dedication to the defense of freedom of our allies."

**Description Rejected.**

Mrs. Roy Layton, national president of the Girl Scouts, today refused to accept the Legion's description of material in the Girl Scouts handbook as "recognized un-American propaganda." She also said there have been no changes in those directing policies of the organization. She said handbook changes were "language to make clearer our meaning" and did not constitute any revision of basic principles.

In a resolution adopted yesterday the Legion commended the Girl Scouts but said the organization should "advise the American public whether or not those responsible for inserting the recognized un-American propaganda are still directing the policies of the Girl Scouts."

The Illinois department recently criticized parts of the handbook dealing with the United Nations as too internationalistic in tone and stressing the "one world" theme.

## CASTILLO SOLICITS FOREIGN CAPITAL TO AID GUATEMALA

GUATEMALA CITY, Sept. 3 (AP)—President Carlos Castillo Armas appealed last night for an inflow of foreign capital to help his new anti-Communist government get Guatemala back on its feet.

Addressing a mass meeting in front of the presidential palace, he promised guarantees to protect foreign investments and called for help in developing new industry.

"Destruction caused to the country by Communism in both the social and economic domains is incalculable," said the leader of the June revolution against ex-President Jacobo Arbenz's pro-Red regime.

Castillo said he would get legislation adopted to permit development of Guatemala's oil. He also promised an agrarian reform law free from the Marxist influences he said had dominated Arbenz's land redistribution measures.

To ease the economic distress, Castillo announced a public works program would be launched by the end of September.

(The United Press said Castillo promised elections "soon" to choose delegates to a convention that will draft a new national constitution.)

# TAPE RECORDINGS PLAYED IN TRIAL OF COL. FLEMING

### Made From Red Broadcasts—Army Seeks to Show Officer Collaborated With Enemy.

FORT SHERIDAN, Ill., Sept. 3 (AP)—Three more tape recordings allegedly made by American war prisoners and broadcast by their North Korean captors were played today in the court-martial of Lt. Col. Harry Fleming.

The recordings, alleged Red propaganda, were played outside the presence of the 11-man court, or jury, which is trying Fleming, of Racine, Wis., on charges that he collaborated with the enemy while a prisoner of the Communists.

Eight prosecution witnesses who also were prisoners in the North Korean camp where Fleming was senior American officer tried to identify their own voices as the recorded "appeals" were played in executive sessions.

The witnesses earlier testified they had "voice-signed" certain "appeals" broadcast by the Reds.

Whether they identified the voice of Col. Fleming was not immediately disclosed.

Such of the recordings as are admitted in evidence will be played later to the full court. One such recording was admitted yesterday by Lt. Col. George M. Anderson, acting as judge in the general court-martial. He is expected to rule on defense objections to the other three today.

The recorded "appeal" already admitted in evidence allegedly called on former President Truman and Gen. MacArthur to withdraw troops from Korea.

The recording which has been admitted was a monitored reproduction of an actual broadcast by the Reds.

The 11 colonels and lieutenant colonels on the court were on hand to hear the recording today. The Army prosecutor, Lt. Col. John E. Prichard, also is trying to get three more records of North Korean Pyongyang radio broadcasts admitted as evidence.

The recording Anderson ruled was admissible was monitored by an American listening station on Okinawa April 24, 1951. The Army specifications against Fleming say it contained two appeals, one urging a five-power peace pact by the Soviet Union, Communist China, Britain, the United States and France and the other urging withdrawal of United Nations forces from Korea.

## SUDAN ROUNDING UP REDS

CAIRO, Sept. 3 (UP)—Police arrested "several" Communists today in a roundup of leftist agitators at Khartoum in the Sudan. At the same time, the Sudanese Government announced it was considering passing an ordinance giving it executive power to combat Communism.

The Communist movement in the Sudan was believed to be second only to Lebanon in the Arab world.

## MAO AND CHOU JOIN IN ACCUSING U.S. OF WARLIKE ACTS

LONDON, Sept. 3 (AP)—Red China's two top leaders joined yesterday in accusing the United States of acting "to extend the threat of war against the Far East and the world," the Peiping radio reported.

Chairman Mao Tse-tung and Premier Chou En-lai made the charge in a message of greetings to Soviet Premier Malenkov and Foreign Minister Molotov "on the occasion of the ninth anniversary of the victory over Japanese militarism." Russia entered the war against Japan only a short time before that country surrendered on Sept. 2, 1945.

Once again, the Red China leaders declared they are determined to liberate Formosa from Chiang's Nationalists.

The message said "aggressive circles" in the United States are "actively reviving Japanese militarism, planning the organization of war blocks in the West Pacific and Asia, and intensifying their direction and support of the Chiang Kai-shek traitorous clique continuously to conduct a war of harassment and sabotage against the Chinese mainland and islands along the coast, to extend the threat of war against the Far East and the world."

## ARGENTINA ATOM PROJECT TURNS OUT TO BE A DUD

BUENOS AIRES, Sept. 3 (AP) —Government and opposition congressmen agreed yesterday in proclaiming as a dud the highly publicized atomic energy project launched by an Austrian-born scientist in Argentina three years ago.

The claims of the 45-year-old scientist, Dr. Ronald Richter, that he found ways of producing thermonuclear energy with lighter metals than uranium and plutonium were announced by President Juan D. Peron in 1951. Soon afterward, the president decorated Richter with the gold medal of loyalty and scored leading nuclear physicists abroad who expressed doubt in Richter's findings.

The government started construction of a huge atomic energy research plant with Richter heading the experiments. Yesterday Radical Party Deputy Santiago Nudelman charged in congress that more than a billion pesos ($72,500,000) had been "thrown overboard" on the Richter project. Pro-government Peronista deputies agreed the project had failed but declared research would continue.

## 7 WESTERN MISSIONARIES OUSTED IN INDIA IN 5 YEARS

NEW DELHI, Sept. 3 (UP)— Four American and three other Western missionaries have been asked to leave India for "objectionable activities" in the past five years, Parliament was told today.

India's deputy home minister made the statement in answer to a question raised by Communist party leader A. L. Gopalan and Hindu leader, Dr. Khare. He said the government takes action when missionaries make anti-Indian statements.

**Takes Over at West Point.**

WEST POINT, N.Y., Sept. 3 (UP)—Lt. Gen. Blackshear M. Bryan Jr., took over today as superintendent of the United States Military Academy. He succeeded Maj. Gen. Frederick A. Irving, retired.

# Foreign Bidders to Get Some Rail Contracts, Stassen Says

### Foreign Aid Chief Decides on Split Despite Pressure to Deal With U.S. Firms Only.

WASHINGTON, Sept. 3 (UP) —Harold E. Stassen, foreign aid chief, decided today to split about 50-50 between American and foreign bidders contracts for an estimated $27,000,000 worth of railroad equipment for India.

Stassen told a press conference that several companies in the United States and several in foreign nations might participate in the contracts.

Although foreigners have entered the lowest bids, Stassen said this appeared to be the "best way" of handling the delicate problem of awarding the contracts.

He emphasized that the United States railroad, locomotive, and car manufacturing industry is one of those especially hard-hit in the United States. He said that this distress problem was a key factor in the decision to split the contract rather than award it all to the low foreign bidders.

**Increase in Cost.**

Stassen said his decision to split up the work will increase the original estimated cost of $20,000,000 by about $7,000,000.

The contract involves 100 steam locomotives and an estimated 5000 freight cars to be supplied India under the foreign aid program.

There has been heavy pressure on Stassen not to award the contracts overseas, but instead to give all the work to American builders.

"We have decided in principle that the business should be divided and approximately one half should go to the lowest overseas bidder, and approximately one half to the higher United States bidder," Stassen said.

He said he expects his decision to be argued at home and abroad.

**Cites Conformity to Law.**

His decision, he said, is in line with language in mutual security legislation calling for special regard for distress areas in the United States.

Asked whether the Indian Government had expressed its reaction, Stassen said only "they are co-operating."

Stassen said he believes the contract for locomotives would be divided only between the low Japanese bidder and the single United States firm competing, the Baldwin-Lima-Hamilton Corp. of Philadelphia. The Japanese Rolling Stock Export Co. of Tokyo bid was $81,470 each for 100 locomotives. The United States firm's bid was $178,200 each.

However, he said that half of the railroad cars' contract earmarked for the low bidder might go to both Japanese and European interests. The other half to be awarded in the United States could go to three United States firms seeking the work. The higher United States bidders will have to match the bid of the low American competitor to win some of the work, he added.

Stassen said his decision will not necessarily set a pattern for awarding future contracts. He said if the United States economy picks up his agency will "go back on a strict world-wide procurement basis."

## FIVE TECHNICIANS TURNED OVER TO U.S. AIR ATTACHE

SAIGON, Indochina, Sept. 3 (AP)—The United States Embassy announced today the "official" return of five American military technicians captured by the Vietminh near Tourane June 14. They will be flown tomorrow to Clark field in the Philippines.

All five were reported in good health. They had been seized by the Vietminh on a beach near Tourane, where they had gone for a swim. The beach was out of bounds for the approximately 200 Americans who had been working in the area servicing American-supplied planes used by the French in the battle for Dien Bien Phu.

The Vietminh turned the five over to the French at Qui Nhon in central Indochina Tuesday. The French delivered them today to Air Force Col. William H. Tudor, air attache of the United States Embassy in Saigon.

Efforts by reporters to reach the five have not been successful.

**New Cunard Liner Sails.**

LIVERPOOL, England, Sept. 3 (AP) — The new 22,000-ton Cunard liner Saxonia sailed yesterday for Canada on its maiden voyage. It carried a capacity load of 925 passengers, most of them emigrants.

## BRITISH EXPERT DOUBTS SMOKING CAUSES CANCER

LONDON, Sept. 2 (UP) — A prominent British cancer authority said today there is no simple relation between the death rate from lung cancer and cigarette smoking.

"If cigarette smoking is responsible for the majority of deaths from lung cancer, how is it that people in the United States who smoke about 30 per cent more cigarettes than we do, show a death rate from lung cancer less than half of ours," he asked in the British Medical Journal.

The question was raised by Dr. Sidney Russ, professor of physics at Middlesex Hospital Medical School. Russ is the author of several books on cancer and is regarded as one of Britain's best authorities on the subject.

The respective death rates are 120 to 280 per 1,000,000 inhabitants, he said.

Americans, he said, "are the largest per person cigarette smoking people in the world, yet their lung cancer rate is about the same as that of the people of Switzerland and Denmark who smoke about one half of the cigarette quota of Americans."

# 82 IN PHILIPPINES KILLED IN WRECK OF LOGGING TRAIN

### Many Crushed by Timber — Cars Careen Down Mountain, Pile Up on Bridge.

MANILA, Sept. 3 (AP) — A heavily loaded logging train carrying more than 100 passengers on empty flat cars careened down a mountainside and piled up on a wooden bridge yesterday, killing at least 82 persons.

Most of the others were injured, many critically, in what is described as the worst railroad disaster in Philippines history.

Cars, logs and crushed bodies hurtled from the wrecked bridge into a gorge 100 feet below. Cranes were hoisting massive logs from the gorge today and officials said additional bodies may be uncovered.

The wreck occurred on northern Negros island in the southern Philippines and authorities still were trying to piece together exactly what happened.

Engineer Pablo Villarete said that as his train crept down a steep grade near the town of Fabrica 16 cars loaded with logs broke loose on a curve. In an attempt to save his train Villarete said he raced his engine and seven coupled cars down the mountain, but the runaway cars caught up with the train on the bridge.

The crash wrecked the bridge and tossed five cars over the side. Chains holding the logs snapped and the huge logs hurtled off the cars, crushing many passengers and sweeping others into the gorge. Some cars were smashed against the mountainside.

Officials said passengers on the train were mostly employes of the Insular Lumber Co., which owned the train, and their wives and children.

Police Chief Emilio V. Lica described the wreck as "the most terrible accident I ever saw in all my life."

## WORLD POPULATION GROWS 100,000 A DAY, EXPERTS SAY

ROME, Sept. 3 (AP)—Experts here for the United Nations conference on population figure the world's people are increasing at the rate of 100,000 every 24 hours.

They don't mean that only 100,000 new babies are born each day. The experts figure 100,000 more persons are born daily than die.

It amounts to an annual population rise of about 36,500,000 a year. The last estimate of growth five years ago was 25,000,000 a year.


Save 25% to 50% at Nettie's
FUNERAL FLOWER ARRANGEMENTS $3.50 UP
Baskets, $5.00 up
Phone PR. 1-9400
NETTIE'S Flower Garden 3801 S. Grand at Gibraason
Open Weekdays 8 A.M. 'til 5 P.M.

3121 WASHINGTON
ALWYN FINE FURNITURE
SHOWROOM TO YOU!

ALSCO Aluminum
ROUND TOP
Storm-Screen Combination DOORS 89.50 Completely Installed
CALL MO. 4-9266

Kiefer's Est. 1909
STERLING FLATWARE
...by ALL of America's Finest Silversmiths!
5204 GRAVOIS ★ HU. 1-3249 All Depts. Two Floors of Beautiful Gifts

THIS WEEKEND VISIT
MERAMEC CAVERNS
IT'S 60° AT
STANTON MERAMEC CAVERNS
BOURBON U.S. Trout Hatchery Meramec State Park LEASBURG — Only 54 Miles or Less than 1 Hour From St. Louis
ONONDAGA CAVE — To The World Famous Jesse James Hideout
CUBA Ozark Resorts
ST. JAMES Boys' Town of Missouri
Meramec Springs Rolla School of Mines — Missouri's Greatest Scenic Attraction
Photo Lighted. Open Every Day.
DUAL HIGHWAY-U.S. 66
ST LOUIS
TO JOPLIN

RETURNS TONIGHT ON CHANNEL 5
CAVALCADE of SPORTS
CESAR BRION vs. CHARLEY NORKUS
9:00 p.m.
KSD-TV

LANE BRYANT
Extraordinary Purchase
NEW FALL SUITS
in women's sizes 14½ to 26½ and 36 to 46
Reg. $59.95 SUITS
Reg. $55.00 SUITS
Reg. $49.95 SUITS
Reg. $45.00 SUITS
$39
Second Floor Suits
• New Worsted Verdona Crepes
• New Twisted Tweeds
• New Wool Gabardine
• New Dressmaker Suits
• New Tailored Suits
• New Travel Suits
Lane Bryant
SIXTH & LOCUST

cashmere and wool boy coats
39.95
Whether you're a student or secretary, a junior executive or sports devotee, you'll delight in having chosen this warm, luxurious casual that's 10% cashmere, 90% wool... enhanced with hand-stitched details... lined with MILIUM for all-weather comfort. Sizes 10-18.
GREENFIELD'S
LOCUST AT SIXTH

# 24 CITY LEADERS NAMED TO GROUP SEEKING BIG VOTE FOR EARNINGS TAX

**Non-Registered Citizens Urged to Enroll for Sept. 30 Special Election on Charter Amendment.**

Appointment of 24 persons, representing a cross-section of the civic, business, labor and educational leadership of the city, to the executive committee of the Citizens Committee for Home Rule on the Earnings Tax was announced today by Powell B. McHaney, general chairman.

Members are:

Howard P. Baer, board chairman of the Chamber of Commerce of Metropolitan St. Louis; John C. Baine, president of St. Louis Public Service Co.; Preston A. Barba, president West End Businessmen's Association; Leo G. Bayless, president General Council on Civic Needs; Arthur A. Blumeyer, chairman, St. Louis Housing Authority.

August A. Busch Jr., president of Anheuser-Busch, Inc., and board chairman of Civic Progress, Inc.; David R. Calhoun, president, St. Louis Union Trust Co.; Mrs. Harry Carlson, president, St. Louis League of Women Voters; Mrs. W. L. Chandler, president, Federated Women's Clubs, Eighth District of Missouri; James E. Cook, executive secretary, Pine Street Y.M.C.A.

Joseph Cousin, secretary, AFL Building and Construction Trades Council; Mrs. Clarence J. Dean, president, St. Louis Archdiocesan Council of Catholic Women; Postmaster Bernard F. Dickmann; Preston Estep, president, Transit Casualty Co.; Philip J. Hickey, superintendent of instruction, St. Louis public schools.

Roscoe C. Hobbs, former board chairman, Chamber of Commerce; Sidney Maestre, board chairman, Mercantile Trust Co.; Edgar M. Queeny, board chairman, Monsanto Chemical Co.; the Very Rev. Paul C. Reinert S.J., president, St. Louis University; Ethan A. H. Shepley, chancellor, Washington University.

Tom K. Smith, board chairman, Boatmen's National Bank; Robert D. Studt, president, North St. Louis Businessmen's Association; Bige Wyatt, president, Wyatt Cab Co., and Dr. W. A. Younge, physician.

**Voters Urged to Register.**

McHaney also made an urgent appeal to all non-registered citizens to register in time to vote on the charter amendment at the special election.

"The charter amendment that will be voted on at the Sept. 30 election will pass only if the people of St. Louis turn out in large numbers," McHaney said. "This is no time for apathy or voter disinterest.

"The civic future of St. Louis is riding on this election and the amendment requires 60 per cent of the votes cast if it is to win. We must have a large voter turnout."

Persons eligible to vote who are not yet on the voting rolls may register at the office of the Board of Election Commissioners, 208 South Twelfth street, until 9 p.m. today, from 9 a.m. until noon tomorrow or from 9 a.m. to 5 p.m. Monday, Labor day.

**Monday Final Day.**

Monday is the final day for registering in time to vote at the Sept. 30 election. It is also the deadline for transfers of registration from one precinct to another by persons who have moved since they last voted. Those who move after Monday may effect a transfer until Sept. 20 by calling in person at the election board.

Anyone who has been a resident of Missouri for one year, a resident of the city for 60 days and who will be 21 years old by Sept. 30 is eligible to register.

In the 12 hours the election board was open yesterday, 239 registrations were handled. An additional 94 persons called to transfer their registration to a new address.

When voters go to the polls Sept. 30, they will find a single ballot with only a single proposition—whether the city shall have the power to assess, levy and collect by ordinance an earnings tax not in excess of ½ of 1 per cent. To vote for the amendment, the voter places an X in the box opposite "YES." To vote against it, he places an X in the box opposite "NO."

**State or City Control.**

Proponents of the amendment have said the proposition permits the voter to decide whether he wishes to transfer from the control of the State Legislature to the city the authority under which the city has levied an earnings tax, intermittently for the last six years.

Without permanent authority for the tax in the hands of the Board of Aldermen, they said, the city would be unable to plan ahead for a series of civic improvements and, in fact, would face the possibility of a drastic cut in present municipal services.

The amendment was indorsed yesterday by the Women's Chamber of Commerce of St. Louis at a luncheon meeting at Hotel DeSoto. Frank A. Neun, former assistant city counselor, spoke in favor of the proposal.

## Missouri-Illinois Forecasts

**Missouri:** Partly cloudy in extreme north and generally fair over remainder of state tonight and tomorrow, little change in temperature; low tonight in 60s in extreme north to middle 70s elsewhere; high tomorrow near 90 in northeast to 100 to 105 in southwest.

**Illinois:** Fair in east and south and partly cloudy in northwest tonight; tomorrow partly cloudy; scattered thundershowers and warmer in northwest tomorrow; low tonight 60 to 65 in north, 65 to 70 in south; high tomorrow ranging from 80 to 85 in extreme north to 90 to 95 in extreme south.

## Weather in Other Cities

(Observations for high at 6:30 a.m. for previous 24 hours; low for previous 12 hours.)

| | High. | Low. | Rain. |
|---|---|---|---|
| Atlanta | 88 | 63 | ... |
| Bismarck, N. Dak. | 74 | 53 | ... |
| Boston | 74 | 63 | ... |
| Chicago | 88 | 61 | ... |
| Cincinnati | 85 | 66 | .03 |
| Columbia, Mo. | 99 | 71 | ... |
| Denver | 89 | 59 | ... |
| Detroit | 88 | 63 | .11 |
| Fort Worth | 101 | 71 | ... |
| Kansas City | 103 | 72 | ... |
| Little Rock, Ark. | 94 | 65 | ... |
| Los Angeles | 90 | 64 | ... |
| Memphis | 95 | 80 | ... |
| Miami | 89 | 76 | .16 |
| Minneapolis | 75 | 56 | ... |
| New Orleans | 92 | 72 | ... |
| New York | 82 | 70 | .02 |
| Oklahoma City | 100 | 65 | ... |
| Philadelphia | 82 | 67 | ... |
| Phoenix, Ariz. | 96 | 78 | ... |
| Pittsburgh | 78 | 65 | ... |
| Portland, Me. | 76 | 53 | ... |
| St. Louis—City | 99 | 73 | ... |
| Airport | 100 | 73 | ... |
| Washington, D.C. | 84 | 64 | ... |
| Winnipeg | 85 | 43 | ... |

24

## Learning to Direct Traffic

—By a Post-Dispatch Photographer.

*SGT. OSCAR KNARR of University City Police Department demonstrating proper traffic directing to MRS. ORA HYDAR, as other members of escort squad and POLICE CHIEF PETER GAFFNEY look on. The women, left to right, first row, are: MRS. SELMA WEISS, MRS. BENNETT FINKELSTEIN, MRS. HARRY SANDLER; rear row: MRS. HENRY MOROSE, MRS. JOSEPH TESTA, MRS. RUFUS WRIGHT, MRS. ELI GHERTNER and MRS. IRWIN TUCKER.*

## BIG-STORE DOLLAR SALES HERE UP 2 PCT. FOR WEEK

Department store sales in the St. Louis area increased 2 per cent in dollar volume last week as compared with the corresponding week last year, the Federal Reserve Bank of St. Louis reported today. Cumulative sales from Jan. 1 through last Saturday were 1 per cent lower than those of the same period of 1953.

For the four weeks ended last Saturday, sales here were the same as those in the comparable period last year.

In the Eighth Federal Reserve District as a whole, sales were down 3 per cent last week and were 2 per cent lower for the four-week period, compared with last year's averages.

The Federal Reserve Board in Washington announced that department store sales nationally were 1 per cent higher than those of the same period in 1953.

## T. P. WALL JR. GETS JENKINS'S PLACE IN SENATE RACE

NASHVILLE, Tenn., Sept. 3 (AP)—The Tennessee Republican Executive Committee yesterday selected Thomas P. Wall Jr., Nashville lawyer, as nominee for the United States Senate.

Wall, who will face Democratic Senator Estes Kefauver in the November general election, replaces Ray H. Jenkins of Knoxville, who was nominated in the Aug. 5 party primary but later declined to run. In 1950 Wall made an unsuccessful race for the Tennessee Legislature and in 1952 he was beaten by Representative J. Percy Priest in the Fifth District congressional election.

Jenkins was qualified by friends while serving as special counsel during the Army-McCarthy hearings in Washington. His name appeared on the primary ballot because he failed to withdraw formally.

## STRIKE AT MONSANTO CO. LABORATORY IN OHIO ENDS

Work was resumed yesterday at Monsanto Chemical Co.'s Mound Laboratory in Miamisburg, O., after a 21-day strike, when the company and union agreed on a new wage contract. The laboratory is operated for the Atomic Energy Commission.

A joint statement issued by the company and Local 420, CIO United Gas, Coke and Chemical Workers, said the new contract provides a 5-cent hourly wage increase and an additional paid holiday.

The 125 employes went on strike Aug. 12 when the old contract expired. Base pay then was reported as $1.63 to $2.21 an hour. The new contract, retroactive to Aug. 12, is for one year.

## ROBS STORE, CAUGHT; OFTEN TRADED THERE

**Customer-Turned-Thief Arrested Soon After Holdup —Most of Loot Found.**

A man who made the mistake today of robbing a grocery where he was well known as a customer was arrested shortly afterwards along with his accomplice.

When police arrested Lonnie W. Lockhart, the customer-turned-robber, they recovered most of the $275 taken in the hold-up of Al's Food Shop, operated by Alex Shear at 1301 North Jefferson avenue.

Shear, who lives at 6891 Dartmouth avenue, University City, told police that two men, Negroes, entered his place shortly before 8 a.m. today. One man displayed a pistol and the robbers stole $25 from the cash register and $250 from Shear.

The proprietor informed police that he knew the man with the pistol well, explaining the robber formerly had come into his store to make purchases.

Lockhart said his accomplice had suggested the robbery, adding: "When I saw where it was, I just took a chance the proprietor wouldn't recognize me or that the place had changed hands since I was there last."

Despite the holdup, Shear expressed faith in Lockhart, telling reporters: "Lonnie's a good boy. He just got in with the wrong crowd. He has two children and his wife is expecting a third. I'm going to send his family a box of food."

Lockhart lives at 3121 Evans avenue. The man who admitted committing the holdup with him gave his name as Robert Sharp, former convict, living in the 4200 block of Enright avenue.

## JAMES F. FOREST FREED, COMMITTEE POSTS BOND

James F. Forest, one of five Communists convicted here of conspiracy to adovate overthrow of the Government, was released from city jail today on $20,000 cash bond posted by Brockman Schumacher, chairman of the Citizens Defense Committee.

The committee has raised money throughout Misouri for the purpose of posting bonds, the Post-Dispatch was told.

Bond was posted with the clerk of the United States Court of Appeals, E. E. Koch. Forest is the last of the five Communists convicted in United States District Judge Roy W. Harper's court to make bond. All five have appeals pending before the United States Court of Appeals.

## UNIVERSITY CITY TO USE WOMEN AT SCHOOL CROSSINGS

In University City today 10 women were completing training as escorts for school children crossing streets.

The escort squad took a three-day course in traffic control and first aid. They will work at school crossings three and three-quarters hours a day and will be paid $75 a month.

The guides will start their duties next Tuesday when school opens. University City has hired men for the jobs in the past—and will have 10 men escorts again this year—but this is the first time the city has used women for the job.

Completion of new schools was the reason for expanding the escort corps. The idea originally was conceived to release police officers for other duties.

## EDUCATIONAL TV STATION NAMES 3 MORE TO STAFF

Three more staff appointments at KETC, Channel Nine educational television station, were announced today by Martin Quigley, acting general manager. Charles Guggenheim, dismissed July 6 from a full-time post under the station's earlier management, returned yesterday as part time adviser.

Shelby Storck, of Kansas City, formerly on the staffs of the Kansas City Star and its radio and television stations, has been named KETC master of ceremonies. He will have administrative responsibilities as well.

Others added to the staff were Edward G. Sherburne, New York producer and director of television shows, who will be a full-time consultant here, and John E. Evans of Springfield, Ill., to become KETC's apprentice producer. Evans, former English instructor at the University of Missouri and a part-time radio announcer, was chosen from 300 applicants from many parts of the country, Quigley said.

## THOMAS C. PURCELL NAMED CITY PARKS SUPERINTENDENT

Appointment of Thomas C. Purcell as superintendent of parks was announced today by Park Commissioner Palmer B. Baumes. The appointment is effective Sept. 12 and the salary is $519 a month.

Purcell succeeds Otto Hemplemann who retired about two months ago. In the last five years, Purcell has been administrative assistant to the director of the Department of Public Welfare. He made the highest grade in the civil service examination for his new job.

**ST. LOUIS POST-DISPATCH**
Founded by JOSEPH PULITZER Dec. 12, 1878
Telephone Address
MAin 1-1111—1111 OLIVE ST. (1)
Published Daily by The Pulitzer Publishing Co. Entered as second-class matter, July 17, 1879, at the post office at St. Louis (1), Mo., under the act of March 3, 1879.
MEMBER OF THE ASSOCIATED PRESS and AUDIT BUREAU OF CIRCULATIONS
The Associated Press is entitled exclusively to the use for republication of all the local news printed in this newspaper, as well as all Associated Press news dispatches.
SUBSCRIPTION RATES:
By carrier in Greater St. Louis: Daily $1.25 a month; Sunday 15c a copy.
By Mail (Payable in Advance):
MISSOURI, ILLINOIS and ARKANSAS (Applicable only where local dealer service is not available).
Daily and Sunday, one year — $17.00
Daily, without Sunday, one year — 9.00
Sunday only, one year — 7.50
ALL OTHER STATES, MEXICO, SOUTH AMERICA and PAN AMERICAN COUNTRIES
Daily and Sunday, one year — $22.50
Daily, without Sunday, one year — 15.00
Sunday only, one year — 7.50
Remit either by postal order, express money order or St. Louis exchange.

## MANY HERE PLAN TRIPS FOR LABOR DAY WEEKEND

**Heavy Demand for Travel Accommodations—Highway Safety Plea Issued.**

Three days of freedom from the routine of business and industry will begin at the close of work today for thousands of St. Louisans, many of them planning trips and many others intending to do nothing but relax at home over the Labor day weekend.

Most of those who travel will go by automobile, but railroads, buslines and airlines reported heavy demands for accommodations tonight and tomorrow.

All available Missouri highway patrolmen have been ordered on duty for the weekend in an effort to reduce the death and injury toll throughout the state.

High temperatures ranging from 90 to 100 degrees were predicted by Meteorologist Harry F. Wahlgren for the holiday period. He said the lows probably would be from 65 to 70. Some cloudiness was expected.

**End of School Vacation.**

For most school children the Labor day will mean the end of summer vacation. St. Louis public schools will open Thursday. Most county and parochial schools and all Lutheran schools will open Tuesday, though a few public school districts will not begin until Sept. 13.

The daily schedule for St. Louis public schools has been changed somewhat this year. Under the new program classes in elementary schools will be held from 8:30 a.m. to 3:30 p.m., with a one-hour lunch period starting at noon.

Hours for public high schools will be from 8:45 a.m. to 3:15 p.m., with lunch periods staggered.

**Highway Safety Plea.**

A special call for courtesy and caution on the highways was issued by the Safety Council of Greater St. Louis. B. H. Sweeney, president, said:

"During the Fourth of July holiday the people in this area proved that they will co-operate with our state and local officers in preventing highway accidents. The people in our community drew heavily on that American commodity, courtesy, traditionally in heavy supply, and set a new record in preventing tragedy from striking the homes and hearts of their fellow citizens. I predict that they will do it again during the Labor day holiday because of their awareness of the Safety Crusade."

New regulations designating specific areas in Forest, Carondelet and O'Fallon parks for picnicking purposes will be enforced over the holiday period, Mrs. Edward G. Brungard, director of public welfare, said.

About 100 park employes, assisted by park, auxiliary and city policemen, will patrol the parks to enforce the regulations, designed to control unsightly conditions resulting from debris.

Railroads planned to put on extra passenger cars as they are needed, mostly between here and Chicago and Kansas City.

**Zoo Schedule Adjusted.**

The schedule of animal shows at the Zoo will be adjusted slightly to permit more persons to see them. On Saturday they will be as usual, with the elephant show at 10:30 a.m., the lions at 11 a.m. and the chimpanzees at noon, and in the afternoon the elephants at 2 o'clock, the lions at 2:30 and the chimpanzees at 3:30.

Sunday and Monday, the morning shows will be at the same times as on Saturday, and in the afternoons all shows will be given simultaneously at 2 p.m. and 4 p.m.

Downtown stores, including the large department stores, which are members of the Associated Retailers of St. Louis, will observe the night opening hours on Tuesday instead of Monday, it was announced today.

The stores will be closed all day Monday and open from 9:30 a.m. to 8:30 p.m. Tuesday.

**Library to Close.**

Central Public Library and all branch libraries will be closed Sunday and Monday in observance of the Labor day holiday, City Librarian Louis M. Nourse announced.

Labor organizations in St. Louis do not plan any formal celebration of Labor day—there has been no large parade here for many years—but there will be parades as usual in several East Side communities.

Senator Paul H. Douglas (Dem.), Illinois, is scheduled to make four speeches Monday, the first at 10 a.m. at East St. Louis, and then at Granite City, Wood River and Bethalto. He is running for re-election, against Republican Joseph T. Meek, who was endorsed recently by President Eisenhower.

Freight service will be suspended on Monday by railroads, truck lines, barge companies and airlines.

There will be on mail delivery Monday except special delivery mail as usual, and post offices will be closed. One collection of mail will be made.

## Figures in Shooting

*HERMAN S. FREEMAN*

—By a Post-Dispatch Photographer.
*CLARENCE O. MOODY*

## STATE SENATE LAW REVISION GROUP TO MEET HERE AGAIN

The Missouri Senate Criminal law revision committee, headed by Senator Albert M. Spradling Jr. (Dem.), Cape Girardeau, will meet again in St. Louis Sept. 23, 24 and 25, it was announced today in Jefferson City.

Meeting here Aug. 20 to 22, the committee approved introduction of anti-racketering bills and other measures in the State Legisalture. One proposed measure would prohibit the offering of bribes to labor officials or acceptance of bribes by them.

Missouri's "Little Hoover" commission, studying operations of the state Revenue Department, will meet in Jefferson City Sept. 15 and 16. The commission is headed by former Senator Francis Smith of St. Joseph.

## R. D. STRICKLERS DIVORCED

Mrs. Adele D. Strickler, 7003 Pernod avenue, has obtained a divorce from Robert D. Strickler, principal of Hodgen School, in the court of Circuit Judge Waldo C. Mayfield.

She was granted $250 a month alimony and $650 in attorney's fees. Strickler filed a stipulation with the court giving her his interest in the house on Pernod, agreeing to pay all taxes thereon, and to give her a $1000 promissory note. The Stricklers were married Nov. 30, 1925 and separated July 26, 1952. They have two grown daughters.

## MAN SHOT, KILLED BY HIS EX-WIFE'S NEW HUSBAND

**Herman S. Freeman Forced Way Into Home and Hit Him, Clarence Moody Says.**

Herman S. Freeman, a building contractor, was shot to death last night after a dispute at the home of his former wife. Police said her present husband, Clarence O. Moody, 640 North Fifty-third street, East St. Louis, admitted the shooting.

Police reported Mrs. Moody told them she and Freeman were divorced about seven years ago. Several months ago she and Moody began keeping company, she said, and on at least two occasions Freeman threatened them. They were married Aug. 25.

Last night, police said, Mr. and Mrs. Moody and her two daughters by the marriage with Freeman, Sheryn, 11 years old, and Kathy, 8, were at the apartment she formerly had in the Roosevelt Homes, Forty-third street and Bushmore avenue, East St. Louis.

They were preparing to move her furniture to the Fifty-third street address, they told police, when Freeman forced his way in by breaking the catch of a locked screen door. Moody said Freeman hit him in the face. He said he fired once with a .38-caliber revolver when Freeman again came toward him.

The bullet struck Freeman in the chest and he ran to the yard, where he collapsed. He was dead when taken to St. Mary's Hospital in East St. Louis.

Freeman was 34 years old and lived at 1224 St. Louis avenue, East St. Louis.

Moody, 43, is manager of the Reese Sheet Metal Works, 206 North Tenth street, East St. Louis. He was held for the coroner.

## MAN FOUND SHOT TO DEATH, REVOLVER AND NOTE NEARBY

William F. Truesdall, retired bank guard, was found shot to death yesterday in the bathroom of a rooming house where he lived at 5071 Lotus avenue.

Truesdall, 78 years old, was found by the landlady, Mrs. George Shero, sitting in the empty tub wearing pajamas, a .38 caliber revolver beside him. He had been shot through the left temple.

A note indicating he intended to take his life was found nearby. Mrs. Shero said Truesdall had been under a physician's care.

GREENFIELD'S
LOCUST AT SIXTH

the mainstay of your fall wardrobe

wool skirts

in men's wear flannel and tweed

5.95

Whatever your schedule: office, campus, urban or suburban, choose your entire skirt wardrobe from these exciting straight and flare models! Each drum-lined for shape retention. Sizes 10-18.

Imported Flannel
TATTERSALL VESTS
$10

These 100% all-wool flannel Tattersall vests are the height of style . . . they add a dash of color to your Char-Tone suits, dress up your Sports ensemble and are equally popular for Campus or business wear. Smart color combinations of black and red on white, brown and gold on white or black and blue on white. Sizes 36 to 46.

Mail and Phone (CE. 1-1922) Orders Promptly Filled

Wolff's
7TH and OLIVE
A Man's Store Exclusively

$39.50

TOWERTOWN
Tweed and Saxony
SPORT COATS
in the new deep tones

Towertown tailors Sport Coats of new lush woolen fabrics in sparkling fleck weaves of Brown, Gray and Black. Ideal for campus, business, weekends or leisure wear. See our selection of modestly priced Sport Coats.

FLANNEL SLACKS
Cambridge and Charcoal Gray
$13.95

Wolff's
7TH and OLIVE
A Man's Store Exclusively

## DIES OF GUNSHOT WOUND AFTER THREAT TO WATCHMAN

John V. Anderson, 5128 Northland avenue, died yesterday at Rogier G. Phillips Hospital of a gunshot wound of the abdomen. He was shot earlier in the day by a watchman in the 2800 block of Delmar boulevard.

Wesley Butler, a Negro, 2703A Howard street, told police he shot Anderson after Anderson pointed a knife at him, threatening to take Butler's pistol. Anderson, also a Negro, was 25 years old.

# WOMAN IS SEIZED AS TIPSTER IN PETROV SPY RING

### French Identify Her as Former Second Secretary in Their Embassy in Sydney.

SYDNEY, Australia, Sept. 3 (AP)—French Ambassador Louis Roche announced tonight a woman former second secretary in the French Embassy here has been arrested on charges of furnishing information to the Communist spy network formerly headed by Vladimir Petrov.

She is Mrs. Rose-Marie Ollier, currently held in Noumea, an island of New Caledonia some 900 miles east of Australia. She was reported being returned to France by ship.

Petrov is the Russian official —third secretary of the Soviet Embassy—who obtained asylum in Australia last spring with an offer to disclose what he called a big espionage ring.

Mrs. Ollier was named tonight as the woman who gave Petrov important information on Australian arms shipments to Indochina before the Russian fled from his Soviet assignment.

An official transcript of the royal commission's secret hearing on the case in Melbourne July 20 was released, detailing the testimony given by Petrov about Mrs. Ollier.

Petrov told the secret Melbourne hearing he had seven or eight meetings with Mrs. Ollier, the last on March 8 this year.

He said her code name in Soviet dispatches was "Olga." He said he sent her information on arms shipments on to Moscow.

Both Petrov and his wife told the commission that Mrs. Ollier had been given a wristwatch worth £35 ($78.75) bought from Soviet MVD funds.

French sources said Mrs. Ollier was suspended from her job in May and was later arrested in New Caledonia, a French colony. She had served in the embassy throughout the period of the Indochina war, in which Australia supplied armed forces for the United Nations war effort.

Roche said Australia notified him May 11 that Mrs. Ollier "seemed to be involved in the Petrov case."

"The French government was immediately informed and, fully appreciating this friendly warning, ordered Mme. Ollier to proceed without delay to New Caledonia and await further instructions.

"Although Mme. Ollier was at least guilty of a grave failure in the exercise of her professional duties, the French government refrained from taking action until the royal commission had been able to perform its own investigations and hear sworn evidence from Mr. and Mrs. Petrov on Mme. Ollier's activities.

"This condition having been fulfilled, the French government now carried out its intention to prosecute Mme. Ollier for a breach of the external security of the French state, and for non-disclosure of breaches jeopardizing the external security of the French state."

Mrs. Ollier left Sydney May 21 for Noumea, where she was arrested by French authorities Aug. 22.

## JESUIT SAYS TEACHERS SHOULD THINK AS TEEN-AGERS

Teachers must learn to think as teen-agers and not expect teen-agers to reason as adults, the Rev. John Campbell, S.J., student counselor at St. Louis University High School, said yesterday.

Father Campbell led a panel discussion on methods of channeling youthful energy into projects contributing to community, church and country at the annual Summer School of Catholic Action meeting in Chicago.

Teen-agers attending the school contended that juvenile delinquents are the exception. "They are wall flowers who figure no one likes them," and, feeling the need to be important, seek recognition through destruction.

## U.N. COMMISSION CENSURES ISRAEL FOR JORDAN RAIDS

JERUSALEM, Sept. 3 (UP)—The United Nations Armistice Commission censured Israel today for an attack on four Jordanian villages Wednesday night.

The commission called on the Israel Government to stop such acts against Jordan and to respect the terms of the armistice agreement. The U.N. group, headed by an American and consisting only of Jordanian members because of the Israeli boycott, demanded that Israel return three Jordanian soldiers abducted in the raids.

Jordan charged that 800 Israeli troops participated in the attacks killing two Arab legionnaires and wounding four Jordanians.

King Hussein of Jordan warned his government may be "compelled to reconsider" compliance with the truce. The senior Jordanian delegate to the commission issued a similar warning today.

## THREE SETS OF TWINS BORN AT HOSPITAL IN 12 HOURS

Three sets of twins were born at St. Louis Maternity Hospital within a 12-hour period, Dr. Frank R. Bradley, administrator of the Barnes Hospital Group, announced yesterday.

The unusual sequence began Wednesday afternoon when Mr. and Mrs. Jay F. Reeg, 7947 Croydon drive, Marlborough Village, became the parents of identical twins, boys. Then Mrs. Isaac Watt of Lee Wright Homes, Venice, Ill., presented her husband with a boy and a girl.

Then identical girls joined the family of Mr. and Mrs. Werner K. Bauer, 431 Linum lane, Webster Groves. Hospital personnel took the whole thing in stride, reporting there hasn't been any confusion.

## LATIN QUARTER NIGHT CLUB HERE IS ROBBED OF $122

The Latin Quarter, a night club at 814 North Grand boulevard, was robbed of $122 yesterday, its owner, Edward Gallagher, reported to police.

Gallagher said Clinton Williams, a porter of 3534 Olive street, was alone in the establishment at the time, transferring bottled beer from a rear room to the bar. Hearing a noise in the front, Williams went to the bar, where a large, heavy-set Negro wearing a mask and flourishing a revolver announced a holdup.

Keeping Williams at bay with the pistol, the robber rifled several drawers back of the bar and found the money in a box in one of them. He fled on foot.

## DEATH OF BOY AT COUNTRY CLUB IS RULED AN ACCIDENT

The death of Charles Washington, 13 years old, whose body was found last Thursday in a lake at Sunset Hill Country Club near Edwardsville, was accidental and due to drowning, Austin Lewis, assistant state's attorney of Madison county, announced yesterday following an autopsy and investigation.

The autopsy showed the body bore no marks of violence and Lewis's investigation disclosed two boys, 13 and 15 years old, were with Washington, a Negro, when he drowned Aug. 21. The boys told Lewis they were holding onto the side of a rowboat and when one of the youths pushed himself toward the bottom Washington held his arm. While they were under the water Washington suddenly freed his grip and did not re-appear.

The youths said they became frightened when it appeared Washington had drowned so they hid his clothes and left. Washington, son of Mr. and Mrs. William Washington, was a caddy at the country club, three miles southwest of Edwardsville on U. S. Highway 66.


LANE BRYANT

TALL Girls shop in our "Over Five-Seven Shop" for everything

Back-to-School Separates

Tall sizes 34 to 40

5.98*

Sweetest sweater you ever saw . . . turtle neck . . . batwing sleeves . . . knitted of the softest zephyr wool in red, pink, blue, green, white or black. A TALL girl like you can wear it divinely!

Wool Tweed Skirt

7.98*

Straight and trim . . . in grey, brown or blue . . . with one pocket and six buttons at the side. Sizes 22 to 32 waist.

Over Five-Seven Shop* *TM

MEZZANINE

Lane Bryant

SIXTH & LOCUST



Frigidaire ROOM AIR-CONDITIONER SOLD OR RENTED AT LOW COST

Rentals applied to purchase, if desired

Air Guard FR. 1-2992 3929 OLIVE



OUR 75TH ANNIVERSARY

908 Olive St. 518 N. Grand 38 N. Central, Clayton

Erker's



SAVE on Men's Quality Shoes At—

C. E. Williams

SEE THIS EXTRA SPECIAL

Soft, Easy, Genuine Black or Brown Kid $9.85

SIZES 6 TO 12—8 TO 11

MAIL ORDERS FILLED

SIXTH AT FRANKLIN

WE GIVE EAGLE STAMPS

SEE OUR WINDOW DISPLAYS

Smart WHITE Stitched WELT Leather Sole



Only at Boyd's, these two great names: THREADNEEDLE STREET and PLEDGEWORTH

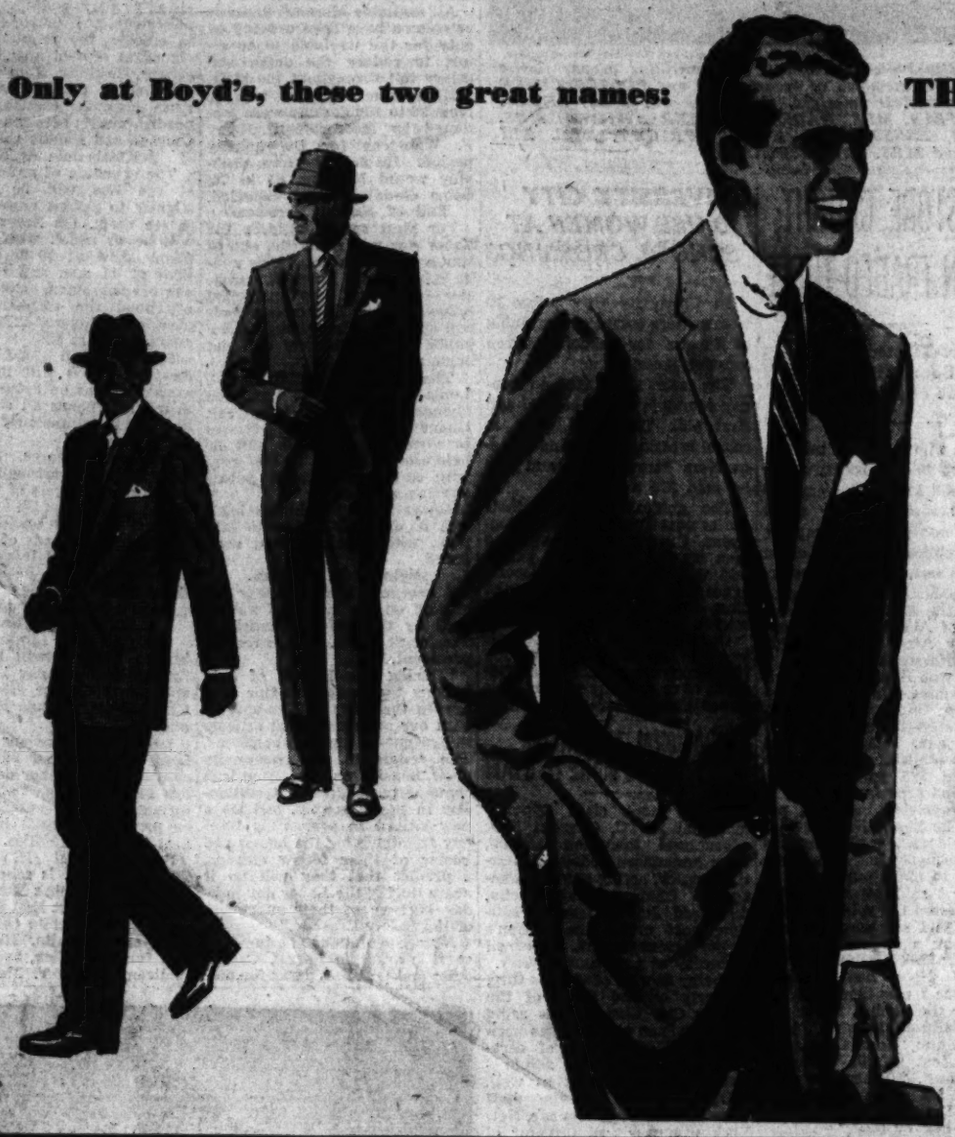

Pledgeworth one-trouser suit . . . styling for young men of all ages to wear about the campus, about the town! Handsome fabrics in fall's smartest shades, chartones of grey, brown, green. $45

Pledgeworth two-trouser suit for extra service! In good-looking worsteds selected for long wear. Plain blues, greys, brown, tan. $58

Pledgeworth "Weekender" . . . suits in richly-woven tweeds, plus carefully co-ordinated contrasting slacks. Brown, tan, grey mixtures. $58

Threadneedle Street Suits . . . a magnificent collection of new fall shades and styles. Two- and 3-button suits with flap and patch pockets. Fashion-right chartones in flannels, worsteds in plain tones, diagonals, herringbones! $65

BOYD'S

Sixth and Olive — Forsyth and Bemiston

Boyd's Clayton Stores open tonight 'til 9:30!



Shop tonight at Kline's West 'til 9:30

Kline's

At both stores . . .

The new middy jumper . . .

The navy takes over the fashion scene . . . this time with our princess-lined jumper with its huge sailor collar! Dress it up or down. Charcoal, purple flannel. 10-16.

Kline's Downtown, 4th floor
Kline's West, street level
$17.95

At both stores . . .

R & K's first fall crepe . . .

Beautiful decor for a figure. The bodice, tucked . . . the skirt, triangling out with its own rayon taffeta petticoat. Velvet details on mink brown, royal, black. 10-16.

Kline's Downtown, 4th floor
Kline's West, second level
$22.95

Tailored gingham shirt . . .

Perfect for your new jumper or Bermuda shorts! Man tailored shirt with French cuffs, button-down collar. Lilac, black, brown woven gingham checks. 10-16.

Downtown only, street floor
$3.98

The hat box bag . . .

Such a roomy bag . . . in three different fabrics. Black, brown, navy faille. Black, turf, red plastic calf. Black, persimmon, orange, avocado velveteen. Plus tax.

Kline's Downtown only, street floor
$3.00

Downtown only . . .

New side-belted coat . . .

Relaxed elegance in an urbane new black coat with new side-belting. Fashioned in soft-to-the-touch Furglow with velvet collar and cuffs. 12 to 18.

Kline's Downtown only.
Coat Salon, third floor
$49.95

At both stores . . .

The junior boy coat . . .

A classic among classics . . . adored equally by the college or career girl! Handsomely tailored with a quilted 100% wool lining. Camel color, sizes 9 to 15.

Kline's Downtown, second floor
Kline's West, street level
$35.00

# TOM HERMANN ENTITLED TO BAIL, COURT DECIDES

## Execution of Order Stayed Till Sept. 10 to Give State Time to Obtain Review.

Circuit Judge Amandus Brackman at Clayton ruled today that Thomas P. Hermann, former mental patient charged with the murder of Dr. Cecil A. Z. Sharp, is entitled to release on bond, but the judge stayed execution of his order until Sept. 10 to give the state time to ask for a review.

In granting a motion filed by Assistant Prosecuting Attorney William C. McLaughlin of St. Louis county as soon as the ruling was announced, Judge Brackman said he was staying execution "for the purpose of allowing the State of Missouri time to obtain review of said oorder by writ of prohibition in the Supreme Court of Missouri or otherwise."

Judge Brackman had directed that Hermann, who has been held in the county jail since Aug. 19, should be released on $15,000 bond.

In his ruling, Judge Brackman said:

"The state practically conceded that the defendant is entitled to bond except for the issue of insanity as herein set forth."

The court then stated that only a limited amount of evidence was presented concerning Hermann's mental history. This, Judge Brackman said, consisted of records showing Hermann's commitment to a mental institution in December 1950, after being adjudged of unsound mind, and his subsequent release on Jan. 5, 1951.

The evidence also showed there was no record of a judgment the ruling pointed out. It stated that Hermann, in defense, showed that he was released from parole in April 1951.

"That was practically the entire evidence produced," Judge Brackman said. "Upon that evidence this court is asked to rule that defendant is insane and should not be released on bond.

"Absent any other fact concerning the defendant, with nothing but the cold records thus presented before it, the court feels it cannot so hold."

Hermann may have entirely recovered his sanity and the court cannot "assume facts to the contrary," the judge declared, adding: "Of course, if it appeared to the court that defendant is actually insane, the court would not release the defendant from custody."

Answering a state's contention that Hermann is not qualified to seek his release on bond because of the previous judgment regarding his insanity, the court said that this condition can be overcome by appointment of a guardian.

Henry G. Morris, Hermann's attorney, said: "I plan to file a petition seeking the appointment of Mrs. Marguerite Hermann, the boy's mother, as guardian to comply with the order."

Hermann was committed to jail when he appeared for a preliminary hearing on a warrant charging him with the murder of Dr. Sharp, former St. Louis county health commissioner, who was shot to death June 29 in the doorway of his home, 9243 Clayton road, Ladue. Hermann was a neighbor.

**Juvenile Holdup.**

LOGANSPORT, Ind., Sept. 8 (AP)—Louise Gilman, 10 years old, said yesterday a boy with a BB-gun held her up while she was operating a miniature golf course for her parents and robbed her of 25 cents.


SPLIT SECOND TIMING . . .
ON WATCHES
NO SLOPPY PERFORMANCES AT
5183 S. GRAND Brien's FR. 1-5445
JEWELRY SINCE 1927

UNITED HEBREW TEMPLE
225 S. SKINKER BLVD.
RELIGIOUS SCHOOL REGISTRATION OF NEW PUPILS
This Sunday Morning, September 9th, 9:30 to Noon
Also Weekdays Between 9 A.M. and 5 P.M.
All Pupils From Kindergarten Age Are Welcome

Save 10c to 25c on your parking charge in SBF's garage!
Park in SBF's convenient garage, little more than a step from the store. Have your parking stub validated when you make a purchase in the store . . . as an SBF shopper this entitles you to a special rate!

See our Maternity Fashion Show next Friday, 2 p.m. in Founders' Hall
Phone CEntral 1-6500, Station 579, and we'll mail tickets to you . . . or if you prefer, pick up tickets in the Maternity Shop, Second Floor (No charge). You'll see how pretty maternity fashions can be.

Feel
of dye
SBF's Fur S
new supple
charcoal,
in jackets

BOYD'S

from Boyd's VARSITY SHOP

Your Favorite One-Button Style Suit

$50

It's the greatest! Our one-button, long-roll suit in herd-finish flannel! Link buttons, handstitched edges, shorter rise trousers. Pearl grey, ice blue, charcoal grey. Also navy blue gabardine.

Flannels and tweeds, in handsome two-button styles. All-wool in charcoal grey, brown, tan or ever-popular navy.

$44

Boyd's Clayton Stores open Friday night 'till 9:30

Sixth and Olive
Forsyth and Bemiston

YOUTHCRAFT'S HUGWAIST
*For the small waist, full-hip type!*
$5.95
Panty or girdle with rayon satin elastic panels and nylon elastic sides to give you a slim firmness from waist to hipline! You'll be able to enjoy the loveliness of the new pencil-straight, empire waist and doll fashions for fall. White. S, M, L, XL sizes; regular and long lengths.
*Power net panty version* ..... $7.50
*Expert corsetieres to serve you*
*SBF Corsets and Bras—Second Floor*

OUR OWN *CORINNE
. . . *in a sleek new suede silhouette*
$13.95
Softest suede is shaped here with new elegance for fall, delicately trimmed with matching braid and nailheads. See it in black, navy or brown.
*SBF Women's Shoes—Street Floor* *AN SBF BRAND

SBF's YOUNG FLA
. . . our wonderful way of bringing you news-making fashions at ligh

A.

B.

C.

MILIUM-LINED KASHMOOR
*A.* Styled by Country Tweeds! 80% wool and 20% nylon coat with Milium insulated lining for all-weather comfort and warmth without weight. Blue, red, natural, russet, charcoal; sizes 7 to 15 in the group.
$85

JANE ANDRE COAT-DRESS
*B.* It's Vedero Chromspun acetate that holds its color-richness. Full-skirted and pretty every way you turn. Black or navy; sizes 7 to 15 in the group.
$25

YOUNG FLAIR* SHOP JUMPER
*C.* Wear it alone for date-time, wear it with a blouse or sweater for daytime. Leather-belted wool with cowl neckline; charcoal or brown. Sizes 7-15 in the group.
$12.98
*SBF Young Flair* Shop—Fashion Floor, Third*
*Trademark registered

Stix, Baer & Fuller
Shop Saturday 9:30 a.m. to 5:30 p.m.

# TOM HERMANN ENTITLED TO BAIL, COURT DECIDES

## Execution of Order Stayed Till Sept. 10 to Give State Time to Obtain Review.

Circuit Judge Amandus Brackman at Clayton ruled today that Thomas P. Hermann, former mental patient charged with the murder of Dr. Cecil A. T. Sharp, is entitled to release on bond, but the judge stayed execution of his order until Sept. 10 to give the state time to ask for a review.

In granting a motion filed by Assistant Prosecuting Attorney William C. McLaughlin of St. Louis county as soon as the ruling was announced, Judge Brackman said he was staying execution "for the purpose of allowing the State of Missouri time to obtain review of said matter by writ of prohibition in the Supreme Court of Missouri or otherwise."

Judge Brackman had directed that Hermann, who has been held in the county jail since Aug. 19, should be released on $15,000 bond.

In his ruling, Judge Brackman said:

"The state practically conceded that the defendant is entitled to bond except for the issue of insanity as herein set forth."

The court then stated that only a limited amount of evidence was presented concerning Hermann's mental history. This, Judge Brackman said, consisted of records showing Hermann's commitment to a mental institution in December 1950, after being adjudged of unsound mind, and his subsequent release on Jan. 8, 1951.

The evidence also showed there was no record of a judgment the ruling pointed out. It stated that Hermann, in defense, showed that he was released from parole in April 1951.

"That was practically the entire evidence produced," Judge Brackman said. "Upon that evidence this court is asked to rule that defendant is insane and should not be released on bond.

"Absent any other fact concerning the defendant, with nothing but the cold records thus presented before it, the court feels it cannot so hold."

Hermann may have entirely recovered his sanity and the court cannot "assume facts to the contrary," the judge declared, adding: "Of course, if it appeared to the court that defendant is actually insane, the court would not release the defendant from custody."

Answering a state's contention that Hermann is not qualified to seek his release on bond because of the previous judgment regarding his insanity, the court said that this condition can be overcome by appointment of a guardian.

Henry G. Morris, Hermann's attorney, said: "I plan to file a petition seeking the appointment of Mrs. Marguerite Hermann, the boy's mother, as guardian to comply with the order."

Hermann was committed to jail when he appeared for a preliminary hearing on a warrant charging him with the murder of Dr. Sharp, former St. Louis county health commissioner, who was shot to death June 29 in the doorway of his home, 9243 Clayton road, Ladue. Hermann was a neighbor.

**Juvenile Holdup.**

LOGANSPORT, Ind., Sept. 3 (AP)—Louise Gilman, 10 years old, said yesterday a boy with a BB-gun held her up while she was operating a miniature golf course for her parents and robbed her of 25 cents.


SPLIT SECOND TIMING . . .
ON WATCHES
NO SLOPPY PERFORMANCES AT
3153 S. GRAND Brien's PR. 1-5445
JEWELRY SINCE 1927

UNIT
RELIGIOUS
This Sund
Also
All Pupils

Save 10c to 25c on your parking charge in SBF's garage!
*Park in SBF's convenient garage, little more than a step from the store. Have your parking stub validated when you make a purchase in the store . . . as an SBF shopper this entitles you to a special rate!*

Se
next F
*Phone CE tickets to the Mate You'll see*

BOYD'S

from Boyd's VARSITY SHOP

Your Favorite One-Button Style Suit

$50

It's the greatest! Our one-button, long-roll suit in hard-finish flannel! Link buttons, handstitched edges, shorter rise trousers. Pearl grey, ice blue, charcoal grey. Also navy blue gabardine.

Flannels and tweeds, in handsome two-button styles. All-wool in charcoal grey, brown, tan or ever-popular navy.

$44

Boyd's Clayton Stores open Friday night 'till 9:30

Sixth and Olive
Forsyth and Bemiston

SBF's Y
. . . our wonderful way of

A.

YOUTHCRAFT'S HUGWAIST
*For the small waist, full-hip type!*

$5.95

Panty or girdle with rayon satin elastic panels and nylon elastic sides to give you a slim firmness from waist to hipline! You'll be able to enjoy the loveliness of the new pencil-straight, empire waist and doll fashions for fall. White. S, M, L, XL sizes; regular and long lengths.

*Power net panty version* ..... $7.50

*Expert corsetieres to serve you*
*SBF Corsets and Bra—Second Floor*

OUR OWN ☆CORINNE
. . . *in a sleek new suede silhou*

$13.95

Softest suede is shaped here with new fall, delicately trimmed with matching nailheads. See it in black, navy or b

*SBF Women's Shoes—Street Floor* ☆AN

Sept. 3
10 years
y with a
hile she
ure golf
nts and

ND
CES AT
PR.
1-5445
ICE 1927

**UNITED HEBREW TEMPLE**
225 S. SKINKER BLVD.
announces
**RELIGIOUS SCHOOL REGISTRATION OF NEW PUPILS**
This Sunday Morning, September 5th, 9:30 to Noon
Also Weekdays Between 9 A.M. and 5 P.M.
*All Pupils From Kindergarten Age Are Welcome*

**BABY CRIBS**
LARGE 6-YR. SIZE FULL PANEL CRIBS $14
CRIB MATTRESS INNERSPRING WATER-REPELLENT $6
JUVENILE FURNITURE MANUFACTURING CO.
5067 DELMAR
Open Eves.

FILL YOUR WANTS FROM WANT ADS

PORCELAIN INSIDE AND OUT
**FRIGIDAIRE**
**BEST TRADES**
OPEN EVENINGS
EASY TERMS
**SOUTHSIDE**
RADIO AND FURNITURE
3630 S. Grand PR. 6-3000

*See* our Maternity Fashion Show
next Friday, 2 p.m. in Founders' Hall

*Phone CEntral 1-6500, Station 579, and we'll mail tickets to you... or if you prefer, pick up tickets in the Maternity Shop, Second Floor (No charge). You'll see how pretty maternity fashions can be.*

*Feel* the lovely new softness
of dyed mouton processed lamb

*SBF's Fur Salon brings you this hardy fur with a new suppleness and beauty. See it dyed blond, charcoal, or the ever-smart brown tones . . . in jackets and coats. SBF Fashion Floor, Third*

# BF's YOUNG FLAIR

derful way of bringing you news-making fashions at light prices

*B.*

*C.*

## MILIUM-LINED KASHMOOR

***A.*** Styled by Country Tweeds! 80% wool and 20% nylon coat with Milium insulated lining for all-weather comfort and warmth without weight. Blue, red, natural, russet, charcoal; sizes 7 to 15 in the group.

**$85**

## JANE ANDRE COAT-DRESS

***B.*** It's Vedero Chromspun acetate that holds its color-richness. Full-skirted and pretty every way you turn. Black or navy; sizes 7 to 15 in the group.

**$25**

## YOUNG FLAIR* SHOP JUMPER

***C.*** Wear it alone for date-time, wear it with a blouse or sweater for daytime. Leather-belted wool with cowl neckline; charcoal or brown. Sizes 7-15 in the group.

**$12.98**

*SBF Young Flair* Shop—Fashion Floor, Third*
* Trade-mark registered

N *CORINNE
*k new suede silhouette*

shaped here with new elegance for
trimmed with matching braid and
it in black, navy or brown.

*hoes—Street Floor *AN SBF BRAND*

*Stix, Baer & Fuller*
**Shop Saturday 9:30 a.m. to 5:30. p.m.**

It's Sonnenfeld's *Enlarged Sport SHOP for complete selections* of Town and Country Clothes

Sonnenfeld's
610 616 WASHINGTON AVE

# Match Mates!

## *STRIKE THE SMARTEST FASHION*

**A. TWEED MATES.** In a pin slim skirt with front kick pleat. Match it with harmonizing two-collared cotton blouse—one of cotton, the other in the skirt's own nubby tweed. Sizes 10 to 18. *Blouse* $4.99 *Skirt,* $7.99

**B. CHECK MATES.** The calmness of simple line and the casualness of checks are in this majestic town or country coat-jacket and matching skirt. Pumpkin, turquoise, red. Sizes 10 to 16. *Jacket,* $19.99 *Skirt,* $9.99

**C. FLANNEL AND JERSEY MATES.** Majestic colormate classics. A slim, trim skirt and softly collared matching jersey blouse. Pumpkin, red or turquoise. Sizes 10 to 16. *Blouse,* $7.99 *Skirt,* $8.99

*(Sport Shop . . . First Floor)*

# Juniors!

## Captivatingly Collared Wool & Cashmere

Date-time or on the job, ready any time of day . . . in 90 per cent wool—10 per cent cashmere. Add the fur touched tie as a belt or under the collar. Peacock, red, or beige. Sizes 7 to 15. $29.95

*(Junior Shop . . . Second Floor)*

## Yours, Truly Tucked

Tucked bodice with crisp white collar. This season's tiny waist spirited with the dress's own full petticoat and a gay hankie in the pocket. In washable Coloray rayon fiber—Charcoal or medium grey. Sizes 7 to 15. $12.95

*(Junior Shop . . . Second Floor)*

## NAVY TESTING 440-M.P.H. TURBO-PROP TRANSPORT

The New York Herald Tribune-Post-Dispatch Special Dispatch.

NEW YORK, Sept. 3—The Navy has disclosed that it has a new 106-passenger R7V-2 airliner which is the world's fastest propeller-driven transport plane. This aircraft is powered by turbine-propeller (turbo-prop) engines.

The R7V-2 will be able to cruise at 440 miles an hour, according to heads of the Navy's Bureau of Aeronautics. It could fly between New York City and London with one refueling stop in 8 hours 45 minutes. Test flying already has begun.

The Air Force, which will receive two R7V-2s for evaluation, revealed that early tests with its new YC-130 turbo-prop transport and cargo plane showed operations at altitudes far above those commonly flown will be possible. The YC-130, wich is slower than the R7V-2, flew for the first time a few days ago.

Both the Navy's R7V-2 and the Air Force YC-130 were built by Lockheed Aircraft Corp.

**Poetess Gabriela Mistral Ill.**

LIMA, Peru, Sept. 3 (AP)—Lucila Godoy, 65-year-old Chilean poetess who won the 1954 Nobel prize for literature under her pen name of Gabriela Mistral, was reported seriously ill today. She departed by ship for Valparaiso, Chile.

# 4 FROM AREA DIE IN 2-CAR HIGHWAY CRASH FATAL TO 6

### St. Louisan, 3 Madison (Ill.) Residents in U.S. 66 Accident Near Pontiac.

Six persons, including one from St. Louis and three from Madison, Ill., were killed today when two automobiles collided on U.S. Highway 66, a mile north of Pontiac, Ill.

The dead, as identified by highway police, were:

Clarence Smith, 32 years old, Negro, 2721 Gamble street.

Curly Donald, Negro, 911 Jefferson avenue, Madison.

Ulysses Livingston, 30, Negro, Madison.

Asberry Nabors, Negro, 1017 Calhoun street, Madison.

Melina Ortiz, Laredo, Tex.

Ramon Martinez, Laredo.

The injured, taken to a Pontiac hospital, are: Claspio Ferrell, Negro, Madison, and Gilberto Castellanos and Arnulfo Rodriguez, both of Laredo.

Highway police said Smith, driving the car in which the Negroes were riding, cut into the opposing lane of traffic as he drove south on U.S. Highway 66. He saw the other car coming and tried to swerve back, police said, and his automobile was struck broadside by the other machine.

Harry Fleeks, 64, Negro, 6726 Agnes avenue, Brentwood, was killed yesterday when the car he was driving struck a concrete pier of a railroad trestle in the 2200 block of South Hanley road, Brentwood.

Police said Fleeks apparently was driving at high speed. He was the operator of a trucking business.

## SONS 'CHEAPER BY THE DOZEN' AS HOSPITAL CANCELS FEES

MANITOWOC, Wis., Sept. 3 (AP)—Mr. and Mrs. Matthew Wagner's twelfth son in a row is "on the house," says Holy Family Hospital. An official said there would be no hospital charges.

Mrs. Wagner, who has never had a girl, said today she and her husband are "not the least bit disappointed." The new baby weighed in Tuesday at 11 pounds 2¾ ounces.

# DONNELLY LIKELY TO SIGN U.S. HAY RELIEF CONTRACT

### Cut-Rate Fodder Program Expected to Be Started Again in Few Weeks.

By BOYD F. CRIDER,
Jefferson City Correspondent of the Post-Dispatch.

JEFFERSON CITY, Sept. 3—Gov. Phil M. Donnelly indicated today he would sign a co-operative agreement with the Federal Government on federally-financed part payment of freight charges on relief hay shipped to farmers in drought-stricken areas of Missouri.

The Governor said, however, he first wished to confer with L. C. Carpenter, his Commissioner of Agriculture, concerning state funds available for payment of certain administrative costs of the proposed hay-lift. The state will not match the federal funds.

The United States Department of Agriculture in a letter to Donnelly last week, had offered to make available $250,000 of federal funds for hay transportation in Missouri, of which $230,000 would be allotted at once, but called for state matching of federal funds.

After Donnelly notified the federal department Missouri did not have funds available for that purpose, due to heavy expenditures in the previous emergency hay program, the Department of Agriculture announced Missouri would receive relief funds regardless of whether the state matched them.

The federal proposal calls for the Federal Government paying one-half the actual cost of shipment of hay to eligible drought-hit farmers, but not to exceed $10 a ton.

A clarifying letter received today by Donnelly modified a previous one notifying him that "we believe it is very much in order for the state to match federal funds," and asking Donnelly to indicate the amount of state funds that would be available.

**'Basic Authority.'**

The provisions of the original notice, concerning state matching of the federal funds, said K. L. Scott, Agricultural Credit Services director, in the letter received today, were to comply with a federal law "which is our basic authority for these co-operative agreements."

"The provision in that act, which is involved here," Scott informed Donnelly, "is the indication that federal funds will be used only to supplement the efforts of local and state governments in meeting disaster conditions. Therefore, we are obliged to inquire what funds the state has, or contemplates seeking, to deal with the disaster.

"There is no requirement that there must be a matching of funds, so that your advice that the state does not have funds available for matching will answer our question."

The initial offer of $250,000 of federal money for freight, with a $10 ceiling, apparently would provide for transportation of about 25,000 tons of relief hay for Missouri farmers.

In the federal-state hay-lift program started last year and ending last June 30, a total of 730,691 tons of hay was shipped into Missouri from other states. The railroads cut their rates on relief hay 50 per cent. The state contributed about $8,000,000 and the Federal Government made a grant of $1,604,000 to pay the other half of the transportation charges.

Donnelly, who had asked for clarification of the federal contract terms, was informed the county committees of the Farmers' Home Administration will pass on eligibility of farmers for aid, that only basic foundation herds of cattle, sheep and goats will be eligible at this time for relief hay, and that the state would be expected to pay only the costs of certain administrative work and records. The program will not cover hay purchased locally, it was said.

**AFL Union Rejects Strike Fund.**

CHICAGO, Sept. 3 (UP)—The AFL International Brotherhood of Electrical Workers today voted down a proposal to set up a strike fund.


Sonnenfeld's

*Your top hat this season . . .*

***Little Boy Breton***

The newest, smartest young hat this season... our plush velour breton, with rolled brim that looks so well with autumn fashions. Red, copper, holly green, cloud white, charcoal, navy, brown or black, **$12.95**

*(Millinery . . . Second Floor)*

# GIRLS' WOOL COAT SALE!

***Just in time for back-to-school savings!***

**$19.88**

- ***Sizes for Girls, 3 to 6, 8 to 14***
- ***Sizes for PRE-TEENS, 8 to 14***
- ***Sizes for Teens, 10 to 16***

**Not every size in every style or color**

Girls' winter coats in all-wool fabrics, beautiful fall shades and combinations. Fleece, Tweeds, Boucles, Checks, Plaids and Solids.

Every coat interlined. Sizes 3 to 6 with matching slacks.

***Small Deposit Holds Your Coat Until Winter***

***(Girls' Shop . . . Second Floor)***

***Back-to-School SPECIAL!***

# RUFFIE MOC'S and SADDLES

***Reg. $6.95 Values***

**$5**

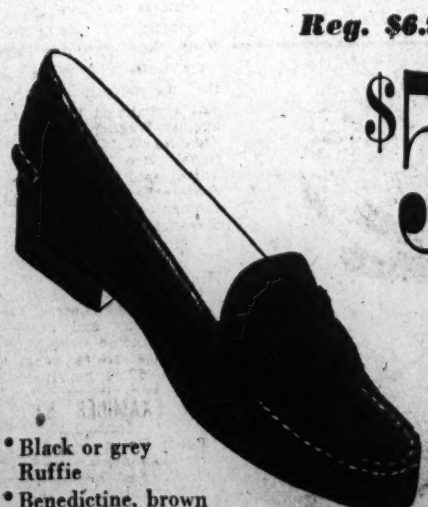

- Black or grey Ruffie
- Benedictine, brown or black calf

- Black or grey Ruffie

***Order by Mail or Phone CE 1-6660***

*(Shoes . . . First Floor)*

Sonnenfeld's

...complete selections of Town and Country Clothes

# ...n Mates!

...SMARTEST FASHION

Sonnenfeld's

A. TWEED MATES. In a pin slim skirt with front kick pleat. Match it with harmonizing two-collared cotton blouse—one of cotton, the other in the skirt's own nubby tweed. Sizes 10 to 18. Blouse $4.99 Skirt, $7.99

B. CHECK MATES. The calmness of simple line and the casualness of checks are in this majestic town or country coat-jacket and matching skirt. Pumpkin, turquoise, red. Sizes 10 to 16. Jacket, $19.99 Skirt, $9.95

C. FLANNEL AND JERSEY MATES. Majestic colormate classics. A slim, trim skirt and softly collared matching jersey blouse. Pumpkin, red or turquoise. Sizes 10 to 16. Blouse, $7.99 Skirt, $8.95

(Sport Shop . . . First Floor)

# Juniors!

## Captivatingly Collared Wool & Cashmere

Date-time or on the job, ready any time of day . . . in 90 per cent wool—10 per cent cashmere. Add the fur touched tie as a belt or under the collar. Peacock, red, or beige. Sizes 7 to 15. $29.95

(Junior Shop . . . Second Floor)

## Yours, Truly Tucked

Tucked bodice with crisp white collar. This season's tiny waist spirited with the dress's own full petticoat and a gay hankie in the pocket. In washable Coloray rayon fiber—Charcoal or medium grey. Sizes 7 to 15. $12.95

(Junior Shop . . . Second Floor)


## NAVY TESTING 440-M.P.H. TURBO-PROP TRANSPORT

The New York Herald Tribune-Post-Dispatch Special Service.

NEW YORK, Sept. 3—The Navy has disclosed that it has a new 160-passenger R7V-2 airliner which is the world's fastest propeller-driven transport plane. This aircraft is powered by turbine-propeller turbo-prop engines.

The R7V-2 will be able to cruise at 440 miles an hour, according to heads of the Navy's Bureau of Aeronautics. It could fly between New York City and London with one refueling stop in 8 hours 45 minutes. Test flying already has begun.

The Air Force, which will receive two R7V-2s for evaluation, revealed that early tests with its new YC-130 turbo-prop transport and cargo plane showed operations at altitudes far above those commonly flown will be possible. The YC-130, which is slower than the R7V-2, flew for the first time a few days ago.

Both the Navy's R7V-2 and the Air Force YC-130 were built by Lockheed Aircraft Corp.

### Poetess Gabriela Mistral Ill.

LIMA, Peru, Sept. 3 (AP)—Lucila Godoy, 65-year-old Chilean poetess who won the 1945 Nobel prize for literature under her pen name of Gabriela Mistral, was reported seriously ill today. She departed by ship for Valparaiso, Chile.

Sonnenfeld's

*Your top hat this season . . .*

**Little Boy Breton**

The newest, smartest young hat this season . . . our plush velour breton, with rolled brim that looks so well with autumn fashions. Red, copper, holly green, cloud white, charcoal, navy, brown or black, $12.95

(Millinery . . . Second Floor)


# 4 FROM AREA DIE IN 2-CAR HIGHWAY CRASH FATAL TO 6

### St. Louisan, 3 Madison (Ill.) Residents in U.S. 66 Accident Near Pontiac.

Six persons, including one from St. Louis and three from Madison, Ill., were killed today when two automobiles collided on U.S. Highway 66, a mile north of Pontiac, Ill.

The dead, as identified by highway police, were:

Clarence Smith, 32 years old, Negro, 2731 Gamble street.

Curly Donald, Negro, 911 Jefferson avenue, Madison.

Ulysses Livingston, 30, Negro, Madison.

Asberry Nabors, Negro, 1017 Calhoun street, Madison.

Molina Ortiz, Laredo, Tex.

Ramon Martinez, Laredo.

The injured, taken to a Pontiac hospital, are: Cleopis Ferrell, Negro, Madison, and Gilberto Castellanos and Arnulfo Rodriguez, both of Laredo.

Highway police said Smith, driving the car in which the Negroes were riding, cut into the opposing lane of traffic as he drove south on U.S. Highway 66. He saw the other car coming and tried to swerve back, police said, and his automobile was struck broadside by the other machine.

Harry Fleeks, 64, Negro, 8736 Agnes avenue, Brentwood, was killed yesterday when the car he was driving struck a concrete pier of a railroad trestle in the 2200 block of South Hanley road, Brentwood.

Police said Fleeks apparently was driving at high speed. He was the operator of a trucking business.

## SONS 'CHEAPER BY THE DOZEN' AS HOSPITAL CANCELS FEES

MANITOWOC, Wis., Sept. 3 (AP)—Mr. and Mrs. Matthew Wagner's twelfth son in a row is "on the house," says Holy Family Hospital. An official said there would be no hospital charges.

Mrs. Wagner, who has never had a girl, said today she and her husband are "not the least bit disappointed." The new baby weighed in Tuesday at 11 pounds 2¾ ounces.

# DONNELLY LIKELY TO SIGN U.S. HAY RELIEF CONTRACT

### Cut-Rate Fodder Program Expected to Be Started Again in Few Weeks.

By BOYD F. CARROLL
Jefferson City Correspondent of the Post-Dispatch

JEFFERSON CITY, Sept. 3—Gov. Phil M. Donnelly indicated today he would sign a co-operative agreement with the Federal Government on federally-financed part payment of freight charges on relief hay shipped to farmers in drouth-stricken areas of Missouri.

The Governor said, however, he first wished to confer with L. C. Carpenter, his Commissioner of Agriculture, concerning state funds available for payment of certain administrative costs of the proposed hay-lift. The state will not match the federal funds.

The United States Department of Agriculture, in a letter to Donnelly last week, had offered to make available $500,000 of federal funds for hay transportation in Missouri, of which $250,000 would be allotted at once, but called for state matching of federal funds.

After Donnelly notified the federal department Missouri did not have funds available for that purpose, due to heavy expenditures in the previous emergency hay program, the Department of Agriculture announced Missouri would receive relief funds regardless of whether the state matched them.

The federal proposal calls for the Federal Government paying one-half the actual cost of shipment of hay to eligible drouth-hit farmers, but not to exceed $10 a ton.

A clarifying letter received today by Donnelly modified a previous one notifying him that "we believe it is very much in order for the state to match federal funds," and asking Donnelly to indicate the amount of state funds that would be available.

**'Basic Authority.'**

The provisions of the original notice, concerning state matching of the federal funds, said K. L. Scott, Agricultural Credit Services director, in the letter received today, were to comply with a federal law "which is our basic authority for these co-operative agreements."

"The provision in that act, which is involved here," Scott informed Donnelly, "is the indication that federal funds will be used only to supplement the efforts of local and state governments in meeting disaster conditions. Therefore, we are obliged to inquire what funds the state has, or contemplates seeking, to deal with the disaster.

"There is no requirement that there must be a matching of funds, so that your advice that the state does not have funds available for matching will answer our question."

The initial offer of $250,000 of federal money for freight, with a $10 ceiling, apparently would provide for transportation of about 25,000 tons of relief hay for Missouri farmers.

In the federal-state hay-lift program started last year and ending last June 30, a total of 730,691 tons of hay was shipped into Missouri from other states. The railroads cut their rates on relief hay 50 per cent. The state contributed about $3,000,000 and the Federal Government made a grant of $1,604,000 to pay the other half of the transportation charges.

Donnelly, who had asked for clarification of the federal contract terms, was informed the county committees of the Farmers' Home Administration will pass on eligibility of farmers for aid, that only basic foundation herds of cattle, sheep and goats will be eligible at this time for relief hay, and that the state would be expected to pay only the costs of certain administrative work and records. The program will not cover hay purchased locally, it was said.

**AFL Union Rejects Strike Fund.**

CHICAGO, Sept. 3 (UP)—The AFL International Brotherhood of Electrical Workers today voted down a proposal to set up a strike fund.


# GIRLS' WOOL COAT SALE!

***Just in time for back-to-school savings!***

$19.88

- *Sizes for Girls, 3 to 6, 8 to 14*
- *Sizes for PRE-TEENS, 8 to 14*
- *Sizes for Teens, 10 to 16*

Not every size in every style or color

Girls' winter coats in all-wool fabrics, beautiful fall shades and combinations. Fleece, Tweeds, Boucles, Checks, Plaids and Solids.
Every coat interlined. Sizes 3 to 6 with matching slacks.

*Small Deposit Holds Your Coat Until Winter*

(Girls' Shop . . . Second Floor)

***Back-to-School SPECIAL!***

# RUFFIE MOC'S and SADDLES

***Reg. $6.95 Values***

$5

- Black or grey Ruffie
- Benedictine, brown or black calf
- Black or grey Ruffie

***Order by Mail or Phone CE 1-8860***

(Shoes . . . First Floor)

Sonnenfeld's

## EUGENE PALLETTE DIES, RETIRED MOVIE ACTOR

HOLLYWOOD, Sept. 3 (INS)—Eugene Pallette, retired veteran of more than 1000 motion picture roles, died today at his Wilshire boulevard home after a long illness.

Pallette, a comedian-character actor, was long a favorite of millions of movie goers.

juniors, it's really true! magnificent **fur-trimmed coats** if not specially purchased would sell for $100

**sale**

**79.00**

*Fur products labeled to show country of origin.*

Colors:
- Mink Brown
- Rosewood
- Nude
- Beige
- Charcoal

Furs:
- Natural Ranch Mink
- Natural Beaver
- Brown-Dyed Muskrat
- Grey-dyed Squirrel

- Fitted or boxy styles
- 100% wool and Milium lined
- Sizes 9 to 15—Barbara Blake Originals
- Sale Third Floor, Downtown—also Hampton and Clayton


## CONTINUED FROM PAGE ONE

### CHURCHILL SAID TO HAVE SENT U.S. REPORT ON EDC

Continued From Page One.

man who is not willing to help himself."

**Dewey Short's Comment.**

(At Wiesbaden, Germany, Representative Dewey Short (Rep.), Missouri, chairman of the House Armed Services Committee, said today if the rearmament of West Germany is further delayed "we might lose her."

(Short, on a fact-finding tour of United States military bases in Europe, told reporters:

("There is grave concern for West Germany now that the European Defense Community is dead. There is tremendous pressure on Chancellor Konrad Adenauer from his opposition. . . . West German troops are a great necessity to western defense and we can't afford not to have her on our side. . . . It's strange that France, who proposed the EDC, repudiated it. Premier Mendes-France equivocated. He is skating on thin ice.")

**Postponement of 9-Power Conference Reported.**

BONN, Sept. 3 (UP)—Britain and West Germany have agreed to postpone the proposed nine-power conference on European defense at least until the end of September to permit detailed diplomatic preparation for this foreign ministers' meeting, informed sources said today.

An official German government spokesman limited comment on this agreement to the statement that, "the suggested conference will most probably not take place as originally planned about Sept. 15."

A reliable source in contact with Chancellor Adenauer said earlier this British-German agreement was reached during last night's conference between Adenauer and British High Commissioner Sir Frederick Hoyer-Millar.

"We have agreed not to rush into such an important meeting of the foreign ministers without proper preparation," the source said.

No new date was set.

### 'HOT ROD' MOORE'S NEXT APPEAL SENT TO BOWLING GREEN

An appeal by Robert H. (Hot Rod) Moore, notorious traffic offender, from a fine and jail sentence in Glendale police court will be heard in Pike county circuit court at Bowling Green, Mo.; under a ruling by Circuit Judge Fred E. Mueller at Clayton today.

Judge Mueller granted a motion for a change of venue filed in Moore's behalf by his attorney, Henry G. Morris. He overruled motions to dismiss the charges and to set aside the convictions. A motion by the city of Glendale for dismissal of the appeal also was overruled. Moore was convicted in Glendale Aug. 24, 1953, of speeding and careless driving, fined $100 and sentenced to 60 days in jail.

Eight witnesses presented by Morris today testified that they had read newspaper accounts of Moore's traffic escapades and had heard many others discussing them. Judge Mueller said he himself had heard frequent discussions of Moore's traffic record in going about the county when campaigning for renomination in last month's primary.

Moore is now in Audrain county jail at Mexico, Mo. Last Tuesday he pleaded guilty there of a series of charges growing out of the collision of his car with several parked automobiles, and was fined $100 and sentenced to eight months in jail. The case was transferred to Mexico on a change of venue from St. Louis.

**Mrs. Greenlease in Hospital.**

ROCHESTER, Minn., Sept. 3 (INS)—Mrs. Robert C. Greenlease, mother of Bobby Greenlease who was kidnaped and murdered last Sept. 28, was recuperating today in Mayo Clinic following the removal of an abdominal tumor. Her multi-millionaire Kansas City husband is with her.

### PRESIDENT SIGNS DEATH PENALTY ESPIONAGE BILL

Continued From Page One.

ard commercial supplies or raw materials."

Mr. Eisenhower and former President Herbert Hoover drove back late yesterday from Fraser, Colo., on the western side of the Continental Divide, where they spent three days casting for trout and generally taking it easy at a secluded ranch.

Before he started back to New York aboard Mr. Eisenhower's private plane last night, Mr. Hoover was the dinner guest of the President and Mrs. Eisenhower at a downtown hotel.

Among the other guests were Mrs. Eisenhower's mother, Mrs. John S. Doud; the President's youngest brother, Dr. Milton S. Eisenhower and his daughter, Ruth; Gov. and Mrs. Dan Thornton of Colorado, Mr. and Mrs. Aksel Nielsen of Denver, and Robert J. Cutler.

Cutler is a presidential administrative assistant in charge of national security affairs. Nielsen was host to Mr. Eisenhower and Mr. Hoover at Fraser.

**Parting at Airport.**

At the airport, Hoover shook hands with the President and Mrs. Eisenhower and thanked the Chief Executive for the fishing trip.

"I'm glad you liked it," the President told him.

Mr. Hoover, pink-faced from sunburn, caught the biggest fish in the stay at Fraser and Mr. Eisenhower called him "the champion." There was no accurate word on the size, said to be about 16 inches, or weight.

In New York, Mr. Hoover said: "You don't go on a fishing trip to catch fish. You can buy those. You go for the company and to get away and to see the scenery."

He called his visit with the President "very nice."

Tomorrow Mr. Eisenhower will take off bright and early for a flying survey of reclamation projects in four states—Colorado, Wyoming, Nebraska and Kansas.

He also is scheduled for brief informal talks at Grand Junction, Colo.; Casper, Wyo., and McCook, Nebr.

### $200,000,000 DROP IN JULY IN GOODS ON RETAIL SHELVES

WASHINGTON, Sept. 3 (AP)—The Department of Commerce said today that stocks of unsold goods on the shelves of retailers declined, after seasonal adjustment, by about $200,000,000 during July.

Without adjustment for seasonal factors, such as the number of trading days and vacations, the decline in the value of retail inventories during July was approximately $300,000,000.

The monthly inventory report said the seasonally adjusted value of unsold goods in the possession of retailers at the end of July was $22,408,000,000, compared with $22,600,000,000 at the end of June and with $22,804,000,000 at the end of May. Inventories of retailers have thus declined approximately $200,000,000 a month from May to July.

The Commerce Department said the entire drop in July was in unsold durable goods. It said the biggest reduction was in stocks of automobiles, which declined by $100,000,000, seasonally adjusted. Stocks of non-durable goods held practically steady, after seasonal adjustment, during July, with slight increases in clothing and general merchandise almost entirely offset by a decline in food inventories.

### NEW FM RADIO STATION HERE GOING ON AIR ABOUT NOV. 1

A new St. Louis frequency-modulation (FM) radio station will be on the air about Nov. 1, it was announced today by Harry Eidelman, president of Commercial Broadcasting Co., 2609 Olive street. The firm was granted a Federal Communications Commission permit yesterday to operate the station.

Eidelman, who lives at 6735 Etzel avenue, University City, and owns a high-fidelity sales and service company at 2609 Olive, said a 250-foot tower would be erected at the rear of the store.

Starting with programs running from about 6 p.m. to midnight, the station will restrict itself largely to high-fidelity musical records, with emphasis on classical works. There will be livep rograms of chamber music and some jazz, Eidelman said.

### UNION MEMBERS AUTHORIZE STRIKE AT WAGNER ELECTRIC

Officers of Local 1104, CIO International Union of Electrical Radio and Machine Workers, were authorized by a vote of the membership yesterday to call a strike at their discretion against Wagner Electric Corp.

James W. Click, an international vice president of the union, said at least one more conference would be held with company representatives before deciding whether to strike. Only 15 of 4000 Wagner employes voted against the strike authorization, he said.

Negotiations on a wage reopening of the contract between the company and union have been conducted since May. Current wage scales range from $1.46 to $2.54 hourly.

### BANK EXAMINER SHIFTED

Reed Dolan, chief national bank examiner in the St. Louis district, has been appointed chief examiner of the Dallas (Tex.) district, it was announced today. Dolan lives at 4615 Lindell boulevard.

Clarence R. Anderson, assistant chief examiner at Washington, D.C., will succeed Dolan.

### DULLES PREDICTS SEATO SUCCESS ON ARRIVAL IN MANILA

Continued From Page One.

SEATO treaty, Manila is a jittery place so far as officials with information are concerned. Few will talk for publication and almost none wants to be quoted.

The eight nations represented are the United States, Britain, France, Australia, Thailand, Pakistan, New Zealand and the Philippines.

**Dulles to Find Asians Enthusiastic After EDC Experience.**

MANILA, Sept. 3 (AP)—Secretary of State John Foster Dulles is going to find more enthusiasm among delegates to the Southeast Asia security conference than he had bargained for.

"Secretary Dulles left Washington disappointed in what France had just done to NATO," a Philippine source said. "But he's going to be faced here with too much enthusiasm for a NATO-type agreement."

In other words, France may not want NATO but some of the small countries of non-Communist Asia are agreed that a strong military alliance is their only salvation.

"We want to come as close as possible to the NATO-type agreement," Prince Wan, chief of the Thailand delegation, said yesterday on his arrival.

The combination of Thailand and Philippines, working together to force the United States to agree on a military alliance, may put Dulles in the position of having to curb their enthusiasm.

The official United States position is that the State Department doesn't want to agree to a military pact which the Senate wouldn't approve. What Thailand and the Philippines want is a collective defense agreement similar to the one France just torpedoed in Europe.

It was generally believed Dulles would have to promise Thailand, as well as the Philippines, that the United States would jump to help either one in event of Communist aggression.

### HENRY FORD SAYS FOUNDATION MAY SELL SOME STOCK

LONDON, Sept. 3 (AP)—Henry Ford II said today the Ford Foundation is studying the possibility of offering some of the Ford Motor Co. stock it holds to the public, perhaps in about a year. He denied, however, that the company itself planned to offer stock for sale to the public.

(The Foundation, a philanthropic tax-exempt organization, owns 3,000,000 shares—94.1 per cent—of the non-voting Class A stock. The remainder is owned by the family and the company. The family also holds all of the Class B voting stock.)

Ford told reporters at London airport that a committee of trustees has been set up to consider possible future sales of Ford Foundation stock. No specific decisions have been taken by the committee; they have not yet reported to the board and it may be another 12 months before plans are completed, he said.

Ford and his wife flew to Paris for a weekend of business and pleasure.

**Two to Inspect Forces Abroad.**

WASHINGTON, Sept. 3 (AP)—Deputy Defense Secretary Robert B. Anderson and Assistant Secretary Fred A. Seaton will leave Sept. 24 for inspection visits to American forces and installations in Europe.

### TELLS OF LOSING $11,500 MINK COAT KNETZER GAVE HIM

Special to the Post-Dispatch.

CHAMPAIGN, Ill., Sept. 3—Morris Brown professional bondsman, surety for the late Robert L. Knetzer, Edwardsville swindler, told today of losing an $11,500 mink coat he obtained from Knetzer.

Brown told the story after Chicago police notified him the man he accused of selling the coat and skipping with the proceeds has been caught in Las Vegas, Nev. The bondsman said Knetzer gave him the coat as security but said he would redeem it later. Besides helping Knetzer furnish $50,000 bond, Brown said Knetzer also talked him into advancing $1000 to pay fees for defense witnesses in one of his trials.

Mrs. Knetzer told him she had no intention of redeeming the coat, Brown said, so in June he turned it over to Al Capper of Chicago, who said he would sell it. Brown said he also gave Capper five diamond rings.

Later, Brown reported, he filed a complaint of larceny as bailee against Capper in Chicago criminal court, after Capper had sold the coat and four of the rings. As for the $1000 debt, Brown said he would join 500 other claimants in suing the estate.

### FOOD SHORTAGE FOLLOWS NEW ENGLAND HURRICANE

BOSTON, Sept. 3 (AP)—Gov. Christian A. Herter has issued an executive order permitting Massachusetts retail stores to remain open Sunday and Labor day to meet the growing food crisis resulting from the hurricane which battered New England Tuesday. A special session of the State Legislature will take up disaster relief Tuesday.

Hundreds of repairmen worked to restore electricity to the estimated 2,000,000 still without power today.

Tons of foodstuffs spoiled in refrigerators that have been without power since the hurricane struck, but state officials said loads of dry ice flown in from other states is helping to keep dairies, packing houses and storage plants "in excellent shape."

### CONFECTIONERY OWNER SHOT IN HOLDUP ATTEMPT BY TWO

William L. Marsh, operator of a confectionery at 412 North Sarah street, was shot in the mouth today in an attempted holdup at his store. He is in serious condition at City Hospital.

Two men, one armed with a pistol, entered the confectionery and attempted to rob Marsh, police were told. Because of Marsh's condition, however, officers were unable to learn whether he was shot while resisting the men, both Negroes, or if the pistol was fired accidentally.

The two men fled. Nothing was taken from the store.

Marsh, 64 years old, lives at the Princess Hotel, 14 North Eighteenth street.


SELLE Diamonds

Available in every price range . . . whatever amount you desire to invest. Our diamond import program guarantees you the ultimate in beauty, value and quality.

A. Solitaire, over ¼ carat diamond — — $185.00

B. Baguette and round diamonds — — $225.00

C. Eleven diamond bridal pair — — — $195.00

D. Fine diamond bridal pair in fishtail design, $100.00

E. 27 diamonds are the feature in this lovely setting, $175.00

F. Fishtail design done just a little different, $375.00

Convenient Terms No Carrying Charge

Prices Include Federal Tax

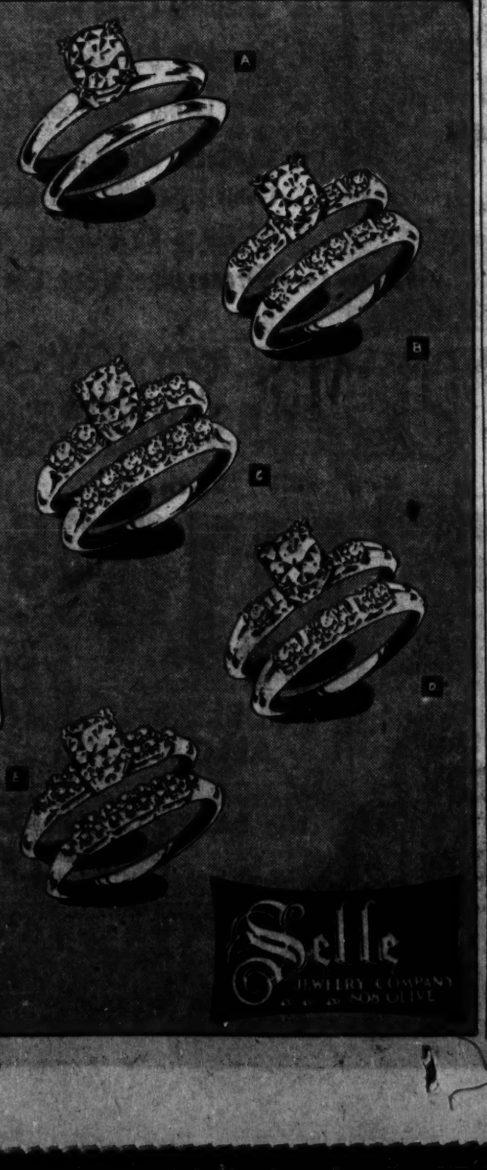

Selle Jewelry Company 508 Olive



Scruggs Vanderveort Barney

DOWNTOWN TENTH AND LOCUST · CLAYTON FORSYTH AT HANLEY

SHOP SATURDAY 9:30 TO 5:30

CLASSIC SADDLE OXFORD

*takes on a new narrower toe!*

*Just right for School!*

**9.95**

Stride back to school in Vitality's classic saddle oxford. Now, with a new narrower toe, it has that "plus quality" which leads to greater wear, more comfort. Comes in black and white, brown and white with red rubber sole. Sizes 5 to 10-AAA, 4½ to 10-AA, 4 to 10-B, 4 to 8½-C.

SVB Shoe Center—DOWNTOWN, Second Floor
CLAYTON, Lower Mezzanine



VANDERVOORT'S SATURDAY SPECIALS

ONE DAY SPECIALS! DOWNTOWN ONLY!

NO MAIL OR PHONE ORDERS FILLED!

**DARK PLAID SHEER DRESSES**

*For now and into fall! Regularly 5.98* **4.99**

Black ground woven satin plaid sheers that you can start wearing now and on through fall. In sizes 12 to 20 and 14½ to 22½.

SVB Fin Money Shop—DOWNTOWN, Second Floor.

**LOOK! REYMER'S CARAMELS**

*In 8 delicious flavors! Regularly 59c lb.,* **48c lb.**

Individually wrapped, these mouth-watering caramels come in assorted flavors: rum raisin, vanilla, chocolate, cashew, pecan, black walnut, licorice and chocolate brazil. Save now!

SVB Candies—DOWNTOWN, First Floor

**SMART PINWALE CORDUROY**

*Make your school clothes! Regularly 1.39, now* **88c yd.**

Soft combed cotton corduroy, perfect for jumpers, skirts, suits, dresses. 36" wide. Over 18 popular fall colors from which to choose.

SVB Fabrics—DOWNTOWN, Second Floor

**TRY A POLISHING PAC**

*Made by International Silver.* **99c**

Make your silver polishing a breeze with this set containing 2 small bottles of polish and a polishing cloth. Your silver will look like new! Take advantage of this special offer!

SVB Silverware—DOWNTOWN, Sixth Floor.

**HANDSOME KITCHEN TOOLS**

*To make cooking fun! Regularly 1.25 to 1.59* **88c ea.**

Ladles, spatulas, turners, spoons, and other kitchen implements in your choice of stainless steel with rosewood handles or gleaming chrome-plated tools. An exceptional value!

SVB Housewares—DOWNTOWN, Fourth Floor.

**AUSTRALIAN ZEPHYR CARDIGAN**

*Perfect top for your skirts. Regularly 10.95* **5.00**

Silky soft cardigans, beautifully tailored with hand-fashioned sleeves, faggoted yokes, dyed-to-match pearl buttons. Sizes 36 to 42 in navy, pink or white. Buy now for fall!

SVB Separates Shop—DOWNTOWN, Second Floor.

Scruggs Vanderveort Barney

SHOP SATURDAY 9:30 to 5:30

# Complete 4 ROOM ENSEMBLE $488.00

On Terms as low as NO MONEY DOWN, 18 months to pay

COMPLETE LIVING ROOM Group

**INCLUDES:**
- Matching Bed Divan
- Matching Chair
- Attractive Cocktail Chair
- 3 Matching Tables
- 2 Lamps and Shades

$119.50
$5.50 Monthly

*Liberal trade-in allowance for your old furniture.*
*Free Delivery to 200 Miles. FREE PARKING* Next Door N. E. Cor. 12th & Pine

## COMPLETE ENSEMBLE INCLUDES:

**Complete Living-Room Group including all accessories**

**Complete Bedroom Group including Innerspring Mattress and Spring**

**5-Piece Chrome Dinette Set Plus! New Electric**

**REFRIGERATOR and FULL-SIZE GAS RANGE**

Buy with Confidence
YOUR PURCHASE IS PROTECTED BY
FREE P.B.I.
Purchase Bond Insurance

COMPLETE BED ROOM Group

$117.75
$5.50 Monthly

**INCLUDES:**
- Double Dresser
- Bookcase Headboard
- 2 Nite Stands
- 2 Lamps and Shades
- Plus! Innerspring Mattress and Spring

*Everything Exactly As Illustrated!*

**ANY ROOM, OR COMBINATION OF ROOMS MAY BE PURCHASED SEPARATELY**

| | |
|---|---|
| A. Complete Living Room Ensemble | 119.50 |
| B. Complete Bedroom Ensemble | 117.75 |
| C. Both Living Room and Bedroom Ensemble | 229.95 |
| D. Complete Living Room Ensemble, Bedroom Ensemble and Chrome Dinette Set | 267.80 |
| E. Complete Kitchen Ensemble, including Chrome Dinette Set, Gas Range, Refrigerator | 259.00 |

## NOW! YOU CAN BUY A ZENITH TELEVISION

Full 17" Screen

**NO DOWN PAYMENT**

FOR ONLY **$159.95**

UP TO 18 MONTHS TO PAY

FREE P.B.I. INSURANCE PLUS

**DOUBLE TRADE-IN ALLOWANCE**

ON YOUR OLD OR SMALL SCREEN SET REGARDLESS OF AGE OR CONDITION!

Get These Exclusive Features Designed by Zenith Expert Technical Engineers
- "Fringe Lock" Circuit for Picture Stability
- Built-in "Picture Magnet" Antenna
- New Tone Register Control
- Automatic One-Knob Tuning
- New "Instant-Automatic" Station Selector
- Connection for Phonevision II and when this great commercial service is approved

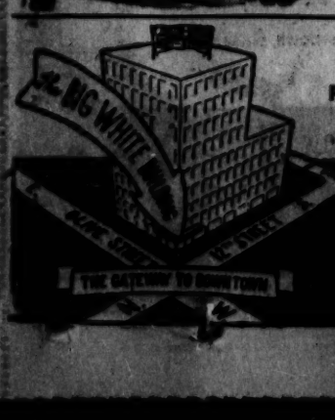


**FREE PARKING**
For Our Customers
N. E. Corner
12th & Pine

## PRICES HIT AN ALL-TIME LOW-LOW ON Magic Chef GAS RANGES

**NO DOWN PAYMENT**

- Swing-out broiler
- Lifetime guarantee on all burners
- Titanium porcelain finish
- Fully insulated oven and broiler
- "Red Wheel" oven heat control

**$114.95** UP TO 18 MO. TO PAY

**DOUBLE TRADE-IN ALLOWANCE**

FREE P.B.I. INSURANCE

**FREE DELIVERY UP TO 200 MILES**

**NO BANKS OR FINANCE COMPANIES TO DEAL WITH**
Your low, easy terms are arranged quickly and conveniently right here in our store.

# CARSON·UNION·MAY·STERN

OPEN EVERY NITE TILL 9

OLIVE AT 12th

BRANCH STORES:
616-20 Franklin Av
Sarah & Chouteau

HILL-BEHAN LUMBER CO.
EXPERT INSTALLATION
• Tile Roofs
• Shingle Roofs
• All Types of Siding
No Money Down
Ph. PA. 8-1111 Ext. 16

SHAARE EMETH TEMPLE
RELIGIOUS SCHOOL
560 Trinity Ave.
announces
REGISTRATION
of new pupils
SATURDAY and SUNDAY
Sept. 11-12 9 a.m.-12 noon
MONDAY through FRIDAY
9 a.m.-5 p.m.

## 2 AIRMEN BRAVE FLAMES, BULLETS, SAVE 3 IN CRASH

HILL AIR FORCE BASE, Utah, Sept. 3 (UP)—The lives of the pilot and two passengers of an Air Force reserve B-26 that crashed on a routine landing at Hill Air Force Base yesterday were saved by two airmen who rushed into the flaming wreckage amid exploding ammunition and pulled the victims to safety.

The crash occurred when the plane, part of the 180th Bomber Squadron of the Missouri Air National Guard, without radioing an emergency message, crashed 2200 feet short of the runway, skidded 1000 feet and burst into flames.

Airman Third Class James Jemson and Airman First Class James Dermody, both stationed at the base, ran to the wreck and braved the flames to rescue the unconscious victims before the fire crews arrived.

Injured were pilot 1st Lt. Melvin de Hart, 32 years old, St. Joseph, Mo.; Airman Third Class Andrew Gates, 19, St. Joseph, and Airman First Class George T. Hawkins, 22, Kansas City, Mo.

The plane was one of 13 from St. Joseph, Mo. It was part of the Missouri Air National Guard now on two week's active duty.

A group of Air Force officers has been appointed to investigate the cause of the accident.

D'Arnico
Birchcraft
for Young Moderns
OPEN EVENINGS TO 9
SAT. 'TIL 6

FROSTED TOWNFAILLE

A new Folker fabric smartly fashioned by Quality Hill

$17.98

There's a look of fine worsted to this unusual Celanese-and-rayon faille . . . so smart for the lines of this two-piece, slim skirted suit-dress with velvet touches. Navy, black or brown; sizes 10 to 20.

SBF Budget Dresses
Fashion Floor, Third

Stix, Baer & Fuller

Shop Saturday 9:30 a.m. to 5:30 p.m.

## LINKS CIVIL SERVICE AIDS TO FHA SCANDAL

### Senator Says Small Majority 'Prostitute Their Oath of Office.'

LOS ANGELES, Sept. 3 (UP)—Senator Thomas H. Kuchel (Rep.), California, has blamed the Federal Housing Administration scandal on a small minority of Civil Service employes "who prostitute their oath of office."

Kuchel attacked civil service workers yesterday as a parade of witnesses appeared before the subcommittee of the Senate Banking and Currency Committee investigating illicit FHA deals.

Kuchel acted as a temporary chairman with Senator Wallace F. Bennett (Rep.), Utah, replacing chairman Senator Homer E. Capehart (Rep.), Indiana, who flew east for the funeral today of Senator Burnet Maybank (Dem.), South Carolina.

The witnesses testified that "fast-talking suede shoe artists" tricked thousands of unsuspecting home owners into shoddy "model home repairs" and "kickback" deals under Title One government-insured loans.

Witnesses testified of "kickback" to borrowers, who would obtain more money than was required for a job and keep the balance. If the job was unsatisfactory, witnesses said, the salesman averted complaints with threats to disclose the kickback to the Government.

By the Associated Press.

Bennett forecast the end of FHA home modernization loans unless banks police them better.

Bennett made his statement after witnesses pictured California as a swindlers' paradise for the Title I FHA loans.

"It would not be realistic," Bennett said, "for the FHA to take on the gigantic task of individually inspecting and policing the thousands and thousands of these small loans. The banks and other lending agencies must do the job of policing the racketeering dealers who are making it almost impossible for legitimate dealers to operate.

"Unless the banks get on their toes about this, I will advocate the elimination of these home repair loans from the FHA program."

## MORRIS N. FRANKLIN DIES, HEADED CLOTHING FIRM

Morris N. Franklin, retired clothing salesman and former president of the old Franklin Fashions, clothing manufacturing firm, died yesterday at Jewish Hospital after a six-month illness. He was 78 years old.

Mr. Franklin, who retired four years ago, lived at 4943 Lindell boulevard. He was employed by a clothing firm for 43 years, serving as advance representative, opening up new territory.

Surviving are three sons, Herbert D. Franklin, 8341 Delmar boulevard, University City; Dr. Max S. Franklin, 7536 Buckingham drive, Clayton, and Lt. Col. Joseph B. Franklin, Montgomery (Ala.) Air Force Base; two daughters, Mrs. Helen B. Grodnick, San Francisco, and Mrs. Nat Wolfson, Miami Beach, Fla.; a brother, George, also of Miami Beach, 16 grandchildren and 18 great grandchildren. Funeral services will be Sunday at 10 a.m. at B'nai El Temple, 5574 Delmar boulevard, with burial in Mount Sinai Cemetery.

## FIRST WEBSTER GROVES CITY MANAGER APPOINTED

H. C. McClintock, of Holland, Mich., has been appointed the first city manager of Webster Groves, Mayor William F. Guffey announced following a meeting of the City Council last night. His appointment is effective Oct. 1, and his yearly salary will be $12,000.

McClintock has been city manager of Holland, since 1951 and served as city manager in Hutchison, Kan., four years before his term in Holland. He was selected from a field of 100 applicants. He is 52 years old, married and has four children.

Norville E. Blaske has been acting city manager since last May 18. The voters approved of the city manager form of government in an election last March.

## ST. LOUIS CAR CO. AWARDED NEW YORK SUBWAY CONTRACT

The St. Louis Car Co., was awarded a contract yesterday for 400 cars for the New York City subway system on its low bid of $41,202,220. Delivery of the cars, which will be for the subway's I.R.T. Division, is to begin in six months, the City Transit Authority in New York announced.

The award calls for delivery of 20 cars a month for the first two months and 30 cars monthly for the remainder of the contract. The cars will replace equipment up to 50 years old. They will feature flourescent lighting, improved seating, ventilation and decoration, and smoother braking.

Biederman's
JEWELRY DEPARTMENT
EIGHTH AND FRANKLIN

"2 FOR 1" Sale!

ANY 2 WATCHES
Actually a $69 Value!

Yes! You get 2 watches for the price of one. Limited quantity of styles to choose from . . . every watch complete with matching expansion band! Every watch fully jeweled! Every watch a nationally advertised make! Yes, and every watch with magnificent ruby and diamond-like dials.

YOU GET BOTH!
$29
$1.00 Per Week
Observe NO MAIL OR PHONE ORDERS

Biederman's
JEWELRY DEPARTMENT
EIGHTH AND FRANKLIN

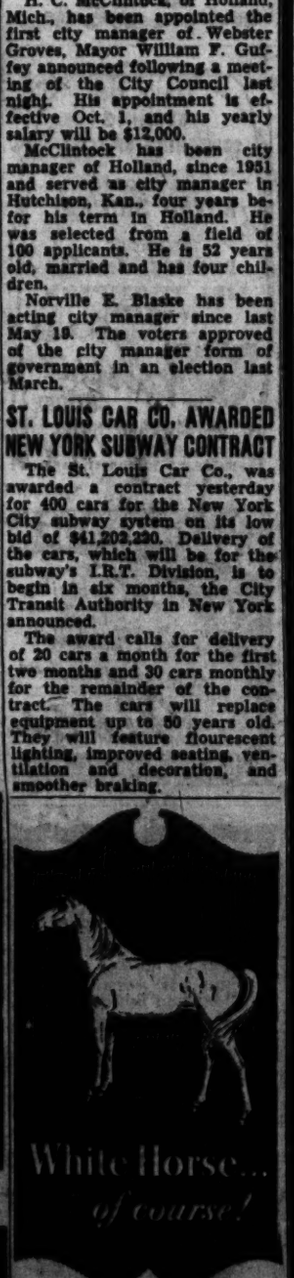


BLENDED SCOTCH WHISKEY 86.8 PROOF
BROWN-FORMAN DISTILLERY CO., INC., NEW YORK
SOLE DISTRIBUTORS

Save $60 on two outstanding buys at Admiral for year-round family enjoyment

Save $60 on big 21-inch all-channel console TV!

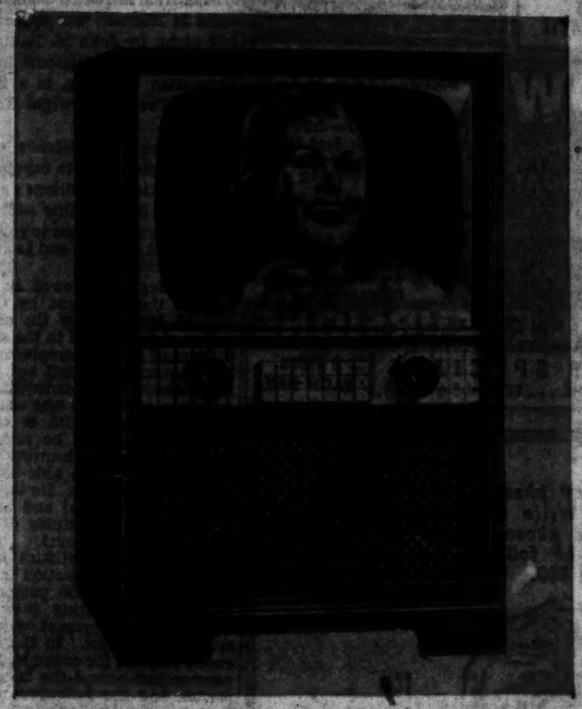

$229.95

Regularly $289.95

Enjoy football games and all the other top TV programs this fall! Easy one-knob tuning lets you dial to any station with pinpoint accuracy. Admiral's exclusive chassis design assures crystal-clear pictures on the giant 220-square-inch screen while the 10" speaker brings you rich, full sound.

One year picture tube and parts warranty, $5

No money down! Pay $14 a month (take up to 18 months to pay)

Modern table radio at an exceptional price!

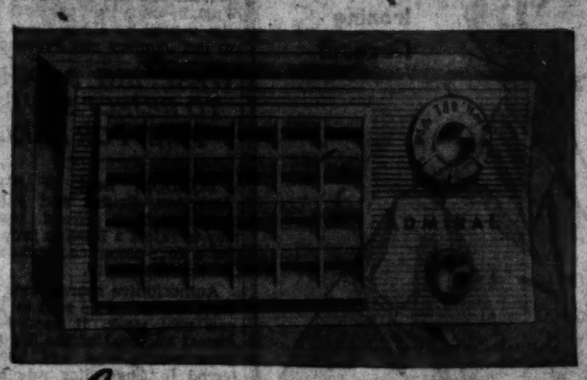

$14.95

This compact AC-DC radio with a big speaker gives you a clear, sharp reception ordinarily found in sets costing much more! One-pc. mahogany finish plastic cabinet. In colors $16.95

Mail your order or call CEntral 1-9440

SBF MUSIC SALON—SIXTH FLOOR

Stix, Baer & Fuller

Shop Saturday 9:30 a.m. to 5:30 p.m.

WANT THINGS? WATCH THE WANT ADS!

W. H. STANLEY "DOES IT AGAIN"
BIG WAREHOUSE SALE!

These values won't wait. Hurry! Take advantage of these sensational prices now. Some items cannot be replaced. W. H. STANLEY will save you money during this BIG WAREHOUSE SALE. Our policy — Low prices for everyone. Buy now and save. A small deposit will hold your purchase till needed.

Hotpoint
PUSH BUTTON ELECTRIC RANGE
BRAND-NEW 1953 MODEL
Most Complete Automatic Range Ever Made!
Reg. $499.95 Value
SAVE $200.00
ONLY $299.95
Limited Supply—Cannot be duplicated!

1. Equipped with Hotpoint's new Calrod Deep Fat Fryer with automatic Temperature Control and Automatic Timing. 2. Has new Golden Bake oven unit—Assures even baking and broiling. 3. Has world's largest King Size Oven. 4. Color keyed push button controls. 5. Has 4 surface units—one raisable — allows use of thrift cooker and deep fat fryer. 6. Complete, automatic oven timing turns on and off. 7. Two appliance plugs, one timed. 8. Large fluorescent lamp and oven indicator light. 9. Warmer drawer that keeps food at proper serving temperature. Keeps plates warm.

NEW CALROD FRYER
Now, as a part of your new Hotpoint Range, a built-in deep-fat fryer! Automatic temperature control and automatic timing. Again Hotpoint is first with the finest.

Best Washer-Dryer Value We Have Ever Offered
SAVE $180 on HOTPOINT TWIN AUTOMATIC WASHER and DRYER
Make washday drudgery a pleasure
Regular $559.90 Value
BOTH only $379.90
Washes and Dries Clothes In a Matter of Minutes Regardless of Weather
BUY SEPARATELY Save $90
WASHER or DRYER, Each $189.95

1. Washer has single dial control. 2. Regulates amount and temperature of water and washing period. It can be stopped and started at any part of the entire cycle you desire. 3. Triple action rinsing. 4. Convenient top loading. 5. Has fluid drive between motor and washing mechanism, insures trouble-free longer life. 6. Beautiful porcelain top—easy to clean. 7. Agitator action. 8. Dryer has sealed drying chamber, prevents moisture, lint and heat being discharged in your home. 2. Has adjustable heat controls—low, medium, high—and turns off automatically. 3. Has cold water spray which condenses the moisture in the drying air—never touches the clothes. 4. Two hermetically gas sealed Calrod units heat and purify the drying air. Will give years of dependable service. 5. Cylinder surface is satin smooth finish to protect clothes. 6. No muss or cleaning of lint. Exclusive only with Hotpoint.

OPEN MON., WED., FRI. UNTIL 9 P.M.

Drop in and have an Ice Cold Coca-Cola or 7-Up on us.

W. H. STANLEY & CO.
5069 Delmar
FOrest 7-0225
St. Louis' oldest and largest HOTPOINT dealer knows from coast to coast for honest dealing and selling only the best Appliances—HOTPOINT quality costs no more.

BERG'S SUPER MARKET
3100 EASTON FREE PARKING
HEADQUARTERS FOR MEATS TO BAR-B-Q
FRESH, MEATY
SPARERIBS LB. 37
WITH A MEAT PURCHASE
LARD LB. PKG. 10

IT'S FASHIONABLE To Go To Arthur Murray's
Join the millions who now enjoy popularity after a single visit to Arthur Murray School of Dancing.
JE. 5-8300 or GR. 1-3200

GO SKATING
CRYSTAL
ROLLER RINK
AT GRAND and COOK
SEASON OPENS
SATURDAY, SEPT. 4TH

3-ROOM OUTFIT $189
TERMS
AMERICAN FURNITURE CO.
708 FRANKLIN
3101 MEramec

My SCOTCH...

White Horse... of course!
BLENDED SCOTCH WHISKY 86.8 PROOF
BROWNE-VINTNERS CO., INC., NEW YORK
SOLE DISTRIBUTORS

GO NOW
Vacation's Almost Over
DON'T MISS THE BOAT
• 5 Big Decks of Fun
• Mammoth Ballroom
• New Kiddieland
AIR CONDITIONED
DAYS—10 a.m. to 4 p.m.
FRI.-SUN.-MON.
SATURDAY AFT.—2:30 to 7
Grand Scenic Boat Rides
NIGHTS—9 to 12 p.m.
Every night except Tues.
Hal Hovind's 12-pc Band
Music & Dancing on all Trips
DOCKS & ADVANCE TICKET OFFICE
FT. OF WASHINGTON - MA. 1-4040
Our 45th Season

ADMIRAL EXCURSIONS
LABOR DAY SPECIALS
SAT.—SUN.—MON. . . . SEPT. 4-5-6
2 TRIPS EACH DAY

Stix, Baer & Fuller
DOWNSTAINS STORE
Mail and phone orders filled. Write Lock Box 1002 or phone CEntral 1-9440 or toll-free Enterprise 800.
Mail and phone orders filled
No Ironing Needed!

School Boys' Shirt, Corduroy Slack Sets
Made to sell for $2.99
$2 Complete
Sanforized* printed cotton flannel shirt with matching corduroy slacks. Cuffs lined to match the printed shirt.
Green Brown Navy
3 to 8
*Maximum Shrinkage 1%
Miracle DACRON Classic Blouse!
Wash 'n' dry fast!
Cool, porous Dacron the miracle fabric in a classic tailored blouse.
$2.29
White Pink Blue Aqua
32 to 38

Bestform's Popular Garter Belts!
White Rayon Satin Wrap-A-Round Style
Convenient side hook garter belt with lightly boned front for extra support. Apron back.
26 to 40 waist. Odd, even sizes
$2
Pull-on Style in Cool Lace Lastex
For you who want firm support and comfort, too, in a practical garter belt. Washable. Satin elastic front panel.
Small Medium Large
$2.95

A. Brown leather wing tip
8½-12, $4.99
12½-J, $5.99

B. Black suede crepe sole
12½-3, $5.99
American Junior Children's Shoes
See our Complete Selection Now!
Comfortable, smart, good-fitting shoes for your children in
Straps Red Elk 8½-3
Oxfords Brown Suede A to D
Strollers Black Patent Widths
$5.99

# 19 BRITISH DOCTORS LEAVE FOR 3-WEEK VISIT TO RUSSIA

LONDON, Sept. 3 (AP)—Nineteen British doctors left London by air today for a three-week visit to Russia. The trip is sponsored by the British Society for Cultural Relations with the U.S.S.R.

Several prominent doctors were in the group, including Dr. T. F. Fox, editor of the medical magazine Lancet; Lord Amulree, president of the Medical Society for the Care of the Elderly, and Prof. Esther Killick, professor of physiology at the University of London.

# JOHN I. ROLLINGS URGES U.S. AID FOR STATE'S JOBLESS

## Labor Federation Head Asks Eisenhower for 'Positive and Immediate Steps.'

Action by the Federal Government to alleviate conditions arising from increased unemployment in Missouri was requested last night, by John M. Rollings, president of the Missouri State Federation of Labor, in a telegram to President Dwight D. Eisenhower.

"Preference in defence contracts is inadequate to cope with the situation," Rollings said. "We urge that positive and immediate steps be taken to relieve the present situation and to avert further distress."

The telegram followed an appeal to the President by Gov. Phil M. Donnelly for the channeling of federal aid to the state because of rising unemployment. The Governor pointed out that relief funds were inadequate to take care of persons who are unemployable for health or other reasons and would be reduced "to the point of absurdity" by dividing them with able-bodied persons out of work. He termed the situation critical and asked a step-up in the volume of defense work in Missouri.

Rollings said statistics compiled by the federation show that more than 1000 persons a week are exhausting their 26 weeks of unemployment compensation in Missouri. In the feed ended July 31, for example, 1117 persons had passed the 26-week period, and the following week 1100, he said. Rollings described the volume as three times that of last January and February.

## *WEST BIG 3 DUE TO REJECT SOVIET PLAN FOR PARLEY*

LONDON, Sept. 3 (UP)—American, British and French representatives agreed yesterday to reject a Russian proposal for a four-power conference on European security.

Authoritative sources said the rejection would be sent to Moscow next week. It needed the formal approval of the Western governments, and will be referred to Chancellor Adenauer of West Germany and North Atlantic Treaty council members.

In notes of July 24 and Aug. 4 the Soviets proposed a four-power conference this month and an all-European meeting later on European security with special reference to Germany.

Informants said the Western powers were turning down the proposal until the Russians offered substantial proof of readiness to work out a German settlement.

## INJURED SUBMARINE OFFICER SAVES SAILOR IN HURRICANE

NEW LONDON, Conn., Sept. 3 (AP)—Lt. Comdr. Ray A. Spencer, skipper of the submarine Halfbeak, yesterday disclosed an act of heroism while the ship was riding out Tuesday's hurricane off the east coast.

Forty-foot waves were breaking about the deck when an extra large wave knocked down Lt. (j.g.) John H. Spiller of Marion, Ill., breaking his leg. Spiller saw that William H. Wehrahan, a torpedoman, had been washed over the side and was suspended from a safety strap.

Spencer said that the lieutenant, "Ignoring the pain of the broken leg, hoisted the semi-conscious Wehrahan back onto the bridge. Several crew members lowered Spiller and Wehrahan into the control room."

## TWO COUNTY MEN ARRESTED ON SUPPRESSED INDICTMENTS

Two men were arrested yesterday on indictment's returned last Wednesday by the St. Louis County Grand Jury.

Byrd B. Jones, a 25-year-old truckdriver of Manchester, was charged with child molestation in three indictments which stemmed from complaints of parents of three 9-year-old girls, two of Kirkwood and one of Webster Groves.

Bertrand S. Geier, 1022 Goodfellow boulevard, a salesman, was charged with embezzling $550 from a Maplewood appliance firm. The indictments had been suppressed pending arrest of the persons named.

## SURGEON'S GLOVE IN CHEST REMOVED AFTER 12 YEARS

LONDON, Sept. 3 (UP) — A surgeon's glove left in the chest of a man during an operation 12 years ago has been removed and the patient has recovered fully from the second operation, the British Medical Journal reported today.

CROWN TOPS 'EM ALL!
3 ROOMS COMPLETE
ALL NEW FURNITURE
$199.50 LONG EASY TERMS
FREE PARKING
Open Mon., Wed., Thurs. and Fri. Nights 'til 9; CH. 1-3307 or CH. 1-0466
CROWN Furniture Co.
CORNER 10TH & FRANKLIN

# College-Trained Reds Going Into Industry, House Unit Says

## Un-American Activities Group Estimates 100 'Colonizers' Have Been Sent Into Auto Plants.

WASHINGTON, Sept. 3 (AP)—The House Un-American Activities Committee reported last night the Communist party is sending college-trained men and women into the nation's basic industries.

The committee estimated that nearly 100 of these intellectuals, termed "colonizers," have been sent into Michigan to work on automobile assembly lines.

During hearings in Michigan in May, the committee said it uncovered 27 colonizers in Flint.

"Those which the committee positively identified were found to be holding positions of influence in the auto industry," it said in a report.

In this connection, the committee said several of the colonizers active in Detroit were subpenaed during the committee's hearings in Michigan.

The report said Bernard Bellinson was shown to have obtained an elective position within Local 600 of the United Auto Workers (Ford) in less than two years after he first obtained employment.

The committee added that Mrs. Bernice Baldwin identified Alfred Millstein, editor of the union newspaper published by his local, as a member of the Communist party.

The report, entitled "Colonization of America's Basic Industries by the Communist Party of the U.S.A.," reviewed postwar attempts of the Communist party to strengthen its units in labor organizations in industrial plants.

The committee said the party decided to transfer intellectuals from white collar jobs to bolster sagging strength following the expulsion of alleged Communist-dominated unions from the CIO in 1949 and 1950.

One of the industries singled out for concentrated attack was the automobile industry, because of its importance to national defense production, the committee said.

The committee said that in recent years it has uncovered an increasing number of young men and young women possessing some college education, and many possessing degrees, employed in minor positions in the basic industries. In only a few instances, it said, has the committee been able to "document the fact" that college-trained persons were sent into industries by the Communist Party. At another point the committee quoted FBI Director J. Edgar Hoover to show it is increasingly difficult to spot Communists because of the party's cover-up techniques.

The committee offered to assist both labor and industry in the task of exposing the underground Communist movement.

However, it called on educational institutions to re-examine their curricula and staffs to see if they are not in some way responsible for the latest development in the Communist underground apparatus.

"For a student to devote years in the halls of institutions of higher learning, to receive an academic degree and in some instances either a master's or a doctor of philosophy degree, and be willing to cast this entire education aside in subverience in the orders and directives of the Communist Party evidently points to a failure on the part of the institution somewhere along the line," the committee said.

"If educational institutions would teach the actual meaning of Communism so that students would learn the truth about this international conspiracy, it could not seem that so many of them would dedicate themselves to the role of international Communism."

Where to dine or dance in and near St. Louis

The Town & Country

. . . 18 weeks N.Y.'s Blue Angel
. . . Star of Paul Whiteman TV Show
THE ZANY MADmoiselles
SUMMER DANCING to DICK FISTER and "THE NEW SOUND"
COMPLETE DINNER from $2.85
Hotel Congress

OPENING TONIGHT
That Real Gone Gal
NELLIE LUTCHER
and her RHYTHM BOYS
appearing in 4 shows nightly

SPECIAL TENDERLOIN STEAK SANDWICH—$1.95
Served with French Fried Potatoes and Chef's Salad
CIRCUS SNACK BAR
FOREST PARK HOTEL
4910 West Pine

MAKE THE EVENING SOMETHING SPECIAL!
TALL, SMOOTH MIXED DRINKS
DELICIOUS DINNERS—SNACKS
MEL THOMPSON AT THE ORGAN
Walnut Room
GATESWORTH HOTEL
UNION BLVD.
ENTRANCE TO FOREST PARK

THE BEACHCOMBER
Cocktails in an intimate tropical atmosphere
ENTERTAINMENT NIGHTLY
AIR CONDITIONED
4219 S. Kingshighway FL. 3-9743

NOW APPEARING
"CHRIS WOODS"
AND HIS ALL-STAR BAND
"THE MOST OUTSTANDING LOCAL BAND IN THIS AREA"
NO COVER, NO MINIMUM
The TERRACE
127 COLLINSVILLE AVE.
E. ST. LOUIS BR. 1-0127

IT'S Sardo's
RESTAURANT, COCKTAIL LOUNGE
We Open 4 P.M. Labor Day
LARGE VARIETY OF ITALIAN DISHES
ENTERTAINMENT NIGHTLY
8343 DELMAR, east of Union FO. 7-6972
Food Served Until 3 A.M.

TAKE A TRIP TO THE STRIP!
A TRIP TO THE STRIP
THE BEAUTIFUL OPERA LOUNGE
Appearing Mon. Thru Sat. THE SENSATIONAL "ORIGINAL THREE"
5648 Pershing Just Off De Baliviere
Johnny BARKER'S 430 CLUB
No Trip to the Strip is Complete Without a Stop Here!
430 De Baliviere
IRISH DWYER'S 'COLONY CLUB'
Fine Mixed Drinks Served in Surroundings That Please
277 De Baliviere
"COME BACK TO" Sorrentos
St. Louis Most Beautiful Pizzeria & Lounge
Terrific Steaks
Authentic Italian Foods
Jean Lemm, at the Piano
De Baliviere & Waterman
Beautifully Enlarged TIC TOC TAP
421 De Baliviere
Featuring MR. LOU SHER AND TRIO
With continuous Entertainment
MIKE REGAN-BABE WHITTAKER'S "525 CLUB"
Friendly Atmosphere in Pleasant Surroundings
525 De Baliviere
HAVE FUN AT IKY CARL'S ORCHID LOUNGE
CHUCK HOWOTNY AT THE PIANO
576 De Baliviere
"K.O." KOVERLY'S Mural Room
SUPERB FOODS
DELICIOUS DRINKS
Dick "Stormy Weather" Balsamo at the Organ
415 De Baliviere
Open Sunday
DE BALIVIERE AVE - THE MOST FABULOUS LITTLE STREET IN ST. LOUIS!

YOU ARE ALWAYS WELCOME AT PAGLIACCI'S
FAMOUS FOR OUR PIZZA
IN ALL VARIETIES
AUTHENTIC ITALIAN DISHES
TENDER-AS-BUTTER CHARCOAL BROILED STEAKS
FINEST IMPORTED WINES & LIQUORS
ANGELO CARITONI
NIGHTLY AT THE ORGAN
Open from 11 A.M.—Closed Sunday
Pagliaccis
FREE PARKING
OL. 2-1911 - JE. 5-9718
Kingshighway & Manchester
AIR CONDITIONED

STEEPLECHASE
OUTDOOR PATIO
OPEN TO THE PUBLIC
For luncheons, cocktails, dinner and dancing
LOS NORTENOS
Strolling Latin Troubadours
Bob Thompson Trio
Harry Fender—KMOX
The Chase HOTEL
Phone Hack—FO. 1-2500
ZODIAC ROOF
HELEN BOICE
JOE SCHIRMER'S MUSIC

WAKE UP
ENJOY THE WEEKEND HOLIDAY WITH
DAVEY "NOSE" BOLD
90TH WEEK!
CLARIDGE LOUNGE
18th and Locust

APPEARING NIGHTLY
Direct from Tulsa, Okla.
CHARLEY HORNBUCKLE
At the Organ and Piano
Playing your favorite tunes of today and yesterday
No Cover—No Minimum
The New Flamingo Room
FAIRMONT HOTEL
Maryland and Euclid FO. 7-3400

La Petite
Delicious Food and Super Drinks in a Delightful Atmosphere
Air-Conditioned
Hotel DeSoto
11TH & LOCUST

HAVE YOUR NEXT BANQUET WEDDING or BENEFIT DANCE at the Beautiful BILTMORE COUNTRY CLUB
"We Can Seat You Home"
Air-Conditioned
No Parking Problem
20-Minute Drive From City
Straight Out Delmar
Vi. 3-3791 or PA. 5-3442

JOE SPICA'S
Ford Plaza Lounge
Enjoy your Labor Day Week-End With Us!
WEELA GALLEZ
"The Comic of the Year"
HER SONGS AND PIANO
"Weela Gallez is the greatest thing to show up in night clubs since money."
—THE DULUTH HERALD

NO PARKING PROBLEM
Attendant will park your car at no cost and return the car to you.
NO COVER . . . NO MINIMUM
Every night continuous entertainment starting at 8 P.M.
MA. 1-7988
Saturday Matinee 3 to 6 P.M.
Air-Conditioned for Your Comfort
Sparkling Entertainment Nightly
PINE at 14th ST.

VINS-VIANDES-BYRRH-MUSIQUE-GALERIE-LIQUERS
LOCK-T-OUT SERVICE
Pigalle
JOE BAZALON VIOLIN & PETER FLANDERS PIANO-HORN
AMERICAN THEATRE
Celebrated for French Cuisine
Steaks-Cocktails-Music
Petit PIGALLE
4207 LINDELL JE. 5-1961
HI-BALL BAR
JOYEUX NUITS-ESPRIT DE VIE-LES BON AMIS

Melrose PIZZERIAS
AMEDEO FIORE, Prop.
THE FIRST AND ORIGINAL PIZZA IN ST. LOUIS (SINCE 1945)
SPECIAL AMERICAN & ITALIAN DISHES
CARRY-OUT ORDERS
TWO LOCATIONS
5020-28 Easton FO. 1-9734
5910 Natl. Bridge EV. 3-8899
AIR-CONDITIONED
OPEN 5 P.M. TO 2 A.M.
NATL. BRIDGE STORE OPEN SUNDAYS

TONIGHT!
"CLUB LEGION" REOPENS
With the Popular
DON HIGGINS
AND HIS MEN OF NOTE
and Featured Vocalist
JOYCE CHANDLER
2505 KIENLEN
PINE LAWN

Entertain Your Friends at the BILTMORE COUNTRY CLUB
ONE OF THE LARGEST and most beautiful night clubs in America
COMPLETELY AIR-CONDITIONED
Our Prices Are Reasonable
SATURDAY EVENING
BONNIE ROSS' ORCHESTRA
with
HARRY GOSLING
Pleasant Surprise for Ladies
Dinner room opens at 6 P.M.
Every meal a gourmet's delight.
Entertainment starts at 8 P.M.
20 Minutes Drive from City Straight Out Gravois
Reservations, Vi. 3-3791, PA. 5-3442
Club Available for Banquets From 100 to 1,000

It's Always Gay at the Kingsway
CROWN POST
Dancing Nightly
No Cover No Minimum
ERNIE YOUNG AND HIS COMBO
"LATIN NIGHT" EVERY MON. & WED.
"INTERMISSION INTERLUDES" WITH BETTA THOMSON AT THE HAMMOND ORGAN
Kingshighway at West Pine
KINGSWAY HOTEL

ORIENT RESTAURANT
Specializing in Chinese and American Dishes
LUNCHES from 11 am to 2 pm
DINNERS from 4:30 to 9 pm
Open Every Day from 11 a.m. to 11:30 p.m., including Sunday
ORDERS TO TAKE OUT
505 N. 7th St.
CE. 1-9053

The MOUND CITY SIX
Featuring SAMMY GARDNER and His All-Star DIXIELAND RHYTHM KINGS
WINDERMERE Air-Conditioned
COCKTAIL LOUNGE & BAR
6007 DELMAR PA. 1-9787
NO COVER OR MIN.

Club Casino
AIR CONDITIONED
DANCING — FLOOR SHOWS
EVERY SATURDAY
PIZZA—Steaks—Chicken
Delmar at Skinker—Direct from City
Vi. 3-3791 or PA. 5-3442

HOTEL JEFFERSON
COMPLETELY AIR-CONDITIONED
ST. LOUIS' FINEST AND FRIENDLIEST

SHOP 9 to 9 AIR-CONDITIONED

# Biedermans

## LIVING ROOM or BEDROOM Choice $149

including SIMMONS mattress and bedding

regular $199

## 12-PC. BEDROOM OUTFIT

HERE'S WHAT YOU GET:

- full-size panel bed, double dresser, chest!
- Simmons innerspring mattress and spring!
- 2 Cannon 81"x99" sheets and 2 matching pillow cases!
- 2 Nylon and Foam-Rubber pillows!
- lovely bedspread!

COMPLETE 12 PIECES $149

We think you want your full money's worth . . . dollar for dollar, penny for penny . . . when you hand over part of your bankroll! We're right? Then this modern blond bedroom outfit is for you! The 9 accessory pieces added to the suite, give you a COMPLETE bedroom! AND the penny-pinching price tag has the utmost respect for every last cent of every hard-earned buck!

$2 WEEK

## NYLON plus FOAM-RUBBER! Reg. $199 Modern Living-Room Suite

YOUR CHOICE OF NEW DECORATOR COLORS!

sofa opens to INNERSPRING bed for 2

This is a superbly built dual-purpose ensemble tagged for modern budgets! Here's 100% miracle Nylon-Frieze upholstery . . . plush-soft, steel-strong, washable and scuff resistant! Here's wonderful Foam-Rubber cushioning to give you the ultimate in comfort! Yes, here's the inexpensive way to solve your extra "sleeping-room" problem. Sofa and chair both for $149.

TRADE-IN YOUR OLD SUITE NOW!

## LOWEST PRICE ON RECORD! CASUAL CHAIRS IN PAIRS

Extra Wide -- 31 inches -- For Extra Lounging Comfort

for 249.88 $1 WEEKLY

Made to sell for 39.95 each

Priced singly 27.50

Have button-tufted backs, new low modern styling and grand comfort! Covered in sturdy nubby-tweed with interwoven metallic thread! The most livable chairs you've ever seen!

TV CHAIRS

FIRESIDE CHAIRS

PICTURE WINDOW

No-Sag Construction -- Holds Up To 1000 Pounds!

Choice of 3 Beautiful Colors -- Red, Green or Gold

## CHOICE OF METAL CABINETS

at one low price

8.88 $1 WEEK

CABINET BASE
Porcelain work top, 32" high. 2 shelves.

BIG UTILITY
2 door, 4 shelves 57"x21"x10".

OVER-SINK CABINET
2 shelves, baked-on finish. 40"x 22"x10".

## Save $32 on Tappan

DE LUXE GAS RANGE

- large porcelain oven with automatic heat control!
- divided top provides extra working area!
- automatic instant top burner lighting!

Regular 219.95

$188

DIRECT FROM BIEDERMAN'S 10-YEAR FREE SERVICE GUARANTEE

$10 DOWN

Here is your SPECIAL OPPORTUNITY to become the proud owner of this de luxe-size TAPPAN GAS RANGE at this new LOW BUDGET PRICE. Come in today to SEE and BUY the Tappan that's just right for your kitchen . . . and for your budget!

TRADE-IN YOUR OLD RANGE, NOW!

## 'Storkline' Double Dropside CRIBS

Made to sell for 44.95 . . .

28.88 $1 WEEK

CHOICE OF WAX BIRCH, MAPLE OR WHITE

Your baby deserves the best of everything . . . and NOTHING is finer for his sleeping comfort than this 'Storkline' crib . . . and only at Biedermans will you find this top quality, beautifully decorated crib for such a LOW, LOW price. Save $16, buy now!

## 8-Pc. FORMICA, Duran Chrome Dinette!

Formica Top resists burns, stains, scratches! Duran Upholstery resists wear, easy to clean!

$69 $1.50 WEEKLY

INCLUDED: Matching Duran Upholstered Stool, a big table, 5 side chairs, big host chair!

Matching Hutch Buffet $44

A real BUY for the money! The chairs have extra sturdy "wrap-around" legs. The smart looking double table legs give added strength. And this WHOLE SET is MATCHED in the beautiful mother-of-pearl pattern . . . in your choice of colors. Buy on Biedermans Easy Credit Terms.

■ 200 MILES FREE DELIVERY

■ OPEN EVERY NIGHT UNTIL 9

EIGHTH & FRANKLIN, ST. LOUIS

Biedermans

OTHER STORES IN:
ALTON, ILLINOIS
SPRINGFIELD, MISSOURI
CAPE GIRARDEAU, MISSOURI

Celebrating Our 7th Anniversary
SALE
TIES
Beautifully cleaned and pressed
Cash & Carry 7¢ Cash
No Limit
hamilton cleaners
PHONE PL. 2-5500
FOR NEAREST LOCATION
14 Convenient Locations to Serve You

**Russian Mountain Climbers.**

LONDON, Sept. 3 (AP)—The Moscow radio said yesterday a group of Kirghiz mountaineers have climbed a peak in the Pamir range which never had been scaled before and named it "the 300th anniversary of Ukraine's reunion with Russia."

FREEZER
L. V. 14 cu. ft. Reg. $499.95, Only $299.95
BRAUDIS WAREHOUSE
1229 S. 2nd St. CE. 1-4944
2 Blks. S. of Chouteau
2 Blks. E. of Broadway

# Nixon Comparison of McCarthy And Mitchell Displeases Both

## Accounts Differ as to Exactly What Vice President Said at Republican Conference.

WASHINGTON, Sept. 3 (AP)—There were at least two versions today of the language Vice President Richard M. Nixon is said to have used in comparing Senator Joseph R. McCarthy (Rep.), Wisconsin, and Chairman Stephen A. Mitchell of the Democratic National Committee.

Neither version appeared to please either McCarthy or Mitchell. Efforts by reporters to reach Nixon were unsuccessful.

Nixon spoke at a closed meeting of the G.O.P. National Committee in Cincinnati Wednesday night. A committee source who asked not to be identified said the Vice President declared in effect there is not much to choose from between "the blasts of McCarthy and the drawing-room innuendoes of Mitchell."

A Cleveland News dispatch from Cincinnati by staff writer Thomas Vail quoted Nixon as saying: "I can't see much difference between the bellows of Senator McCarthy and the bleats of Mitchell. In fact, Mitchell is using the McCarthy techniques."

McCarthy commented: "I'm sure I don't like the comparison any better than Mitchell probably will."

Mitchell told a reporter from his vacation ranch at Taos, N.M.: "You can't figure out from this report whether Nixon and the other Republican leaders finally have decided that McCarthy is a liability to them."

Mitchell remarked that Nixon "is an expert on Senator McCarthy but I don't think he knows much about me," and he added:

"I thought when you mentioned Nixon's name you were going to tell me the Republicans were announcing another Nixon TV-extravaganza to claim the Dixon-Yates deal for private exploitation of atomic power was white as snow.

"What was the name of Nixon's dog?"

Mitchell has been criticizing as "a raw deal"—and Republicans have been stoutly defending — an order by President Eisenhower for the Atomic Energy Commission to contract for electric power with a combine known as Dixon-Yates in Tennessee Valley Authority territory.

Nixon's office referred reporters who asked about his Cincinnati remarks to James Bassett, public relations director of the G.O.P. National Committee, who said of the Cleveland News account: "It is not an accurate quotation." He refused to make public a transcript.

A committee source who said he had heard a playback declined to give a reporter the full text, but said Nixon had spoken of McCarthy's "blasts" and Mitchell's "innuendoes."

He quoted the Vice President as saying Mitchell was indulging in the tactics that Mitchell accuses McCarthy of using.

**Nearly All in G.O.P. Want Eisenhower in 1956.**

CINCINNATI, Sept. 3 (AP)—President Eisenhower is going to face almost unanimous demands from Republican party organization leaders that he run again in 1056 despite any reluctance he may display on that score.

Although nine of the delegates to the workshop conference of the Republican National Committee, which wound up sessions in Cincinnati Wednesday, professed to know anything about the President's future plans, they left no doubt thay want another "I-Like-Ike" campaign two years from now.

There still are some sore spots in the Republican organization about patronage. Some Republicans are grumbling Eisenhower is too "liberal"—a complaint of which Vice President Nixon took public notice.

A few supporters and a few critics of Senator McCarthy (Rep.), Wisconsin, don't like the way the President has handled the party problems presented by the Senator.

But the 1952 pre-convention cleavage between the backers of Eisenhower and of the late Senator Robert A. Taft appears largely to have been closed. Former Taft men are just as enthusiastic in their talk about an Eisenhower candidacy in 1956 as are the leaders who urged Eisenhower into making the 1952 race.

## BANGERT SAYS EISENHOWER ENDED 'SCANDALS,' 'FIXES'

Government has been "cleaned up, scandals have been stopped and the days of the fix and the 5 per center" have been ended by the Eisenhower Administration, Bill Bangert, Republican candidate for Congress from the First Congressional District, said last night.

He spoke at a meeting of Republican precinct workers at Dunbar School in Kinloch.

"With the rebuilding of the Government's ethics has come another kind of clean-up," Bangert said. "President Eisenhower adopted a strict, new security program that was designed to clean out the Reds, the pinks, and the other security risks and to keep them out."

SAVE WATER, SOAP, AND MONEY ON A
Whirlpool
AUTOMATIC WASHER AT
MIZERANY

## 7TH IN FAMILY AT HOSPITAL

Miss Jane Pigg of Sandoval, Ill., yesterday became the seventh member of her family to be associated with St. Luke's Hospital when she enrolled in the nursing school.

Of her six predecessors, mostly cousins, one, Miss Alva L. Wiedle, is assistant director of nursing service there. Three others are in nursing service elsewhere, one is retired and the sixth heads a firm which manufacture maternity clothing.

FULL SIZE OR TWIN
HOLLYWOOD BED
$69.95 Value 39.95
Comes Complete Including:
plastic-covered headboard in any color, box springs, innerspring mattress and 4 legs.
$1.25 Per Wk.
STEIN FURNITURE COMPANY
Air-Conditioned for Your Comfort
"40 Years of Service to Our Customers"
CE. 1-9036
8th and Franklin—Park Free in Rear
Open Every Nite Till 9
FILL YOUR WANTS FROM WANT ADS

CHOOSE From St. Louis' Largest Selection of Women's Oxfords
C.E. Williams
Velvet step SHOES
"CLAYTON" OXFORD
FINE BLACK KID
PATENT TRIM
$8.95
SIZES TO 11—AA TO E AND EEE
BUILT-IN ARCH-PAD
SUPPORTING COMFORT
WE GIVE EAGLE STAMPS
GENUINE GOLLY-WOG OR AMIGA STROLLERS
BROWN or BLACK GLOVE LEATHERS
Sizes to 11, AA to C
$5.95
Mail Orders Filled
SIXTH STREET AT FRANKLIN

LANE BRYANT
for Women
sizes 14½ to 26½
The crispiest acetate taffeta appliqued to the softest rayon crepe
Youthful figuring "occasion" dress
6.98
Copy of a $16.98 Dress
. . . in black or navy with twin rhinestone buttons at the squared neckline
$8 to $10 TOPPER COATS $3
Broken Sizes 18 to 56
Order by Mail or Phone
CH. 1-6767—Station 20
Add 25c for delivery
FASHION BASEMENT
Lane Bryant
SIXTH & LOCUST

## DISMISSAL REFUSED IN RACKET CASES

### Judge Denies Motions of 9 Illinois Labor Leaders, One Other Defendant.

Motions for dismissal of charges of violation of federal anti-racketeering laws filed by nine Illinois labor leaders and one other defendant were denied today by United States District Judge Fred L. Wham at East St. Louis.

Judge Wham said the indictments appear to meet requirements for the charges as defined by the United States Court of Appeals at St. Louis last July in a ruling on a motion filed by Lawrence Callanan, steamfitters boss. Callanan has since been convicted.

Those named in the indictments are Evan R. Dale, president of the Southern Illinois District Council of the AFL Hod Carriers and Building Laborers Union; six officers of the AFL Operating Engineers Union or its locals in Illinois and Indiana, Orell B. Soucie, Oscar L. Ferrebee, Stanley Medley, Orville (Dusty) Rhodes, Henry H. Highfill and Ralph L. Wright Sr.; Lloyd Watson business agent of building laborers, Murphysboro; John J. Kristics, night club operator and former foreman on a pipeline job; and James Bateman, business agent of a plumbers and pipefitters local.

It is not necessary that the indictments state evidence on which charges are based, Judge Wham ruled, nor that they specify the connection with or effect on interstate commerce. This can be brought out in the trial, he said.

Other motions which were denied included those for separate trials for the defendants; for a bill of particulars, except for the granting of certain minor points; for inspection of grand jury records; for a change of venue outside the court district, and for trial at Danville, Ill., which is a part of the same court district, instead of at East St. Louis.

Ruling was reserved on a motion by Dale for separate trial on various charges contained in one 30-count indictment against him.

The ruling on the motions clears the way for trial of the cases. The date has not been set but United States Attorney Clifford Raemer said he expects the first of them to be some time this fall.

**26th Death in B-26 Crash.**

RAPID CITY, S.D., Sept. 3 (AP)—Death toll of the B-36 crash near here last Friday night rose to 26 yesterday with the death of A-1C John W. Harvey, a radar operator from Indianapolis. He was 23 years old.

¾-H.P. GIBSON ROOM COOLER
$179.95 Plus Warranty and Installation
GRAND-PARK
Furniture & Appliance Co.
1000 S. Grand at Choteau • MO 4-2110

BILLS WORRYING YOU?
Payments arranged you can afford
ONE PLACE TO PAY
NOT A LOAN CO.
CALL OR SEE
THE BUDGET PLAN
315 N. 7th, 2nd Fl. MA. 1-3035
Copyright 1954 B.F.B., St. Louis, Mo.

ADVERTISEMENT
Eye Troubles
If eye trouble continually persists, don't wait! Consult your eye doctor. To soothe ordinary tired, irritated, burning eyes, bathe them with LAVOPTIK Eye Lotion. 42 years success. Praised by thousands. Money refunded if not delighted. Get LAVOPTIK Eye Lotion today. (Eye-cup included.) At all druggists.

Reg. $7.95 Men's All-Leather
"LACE-TO-TOE"
BRIDGEMAN'S WORK SHOES
$3.88
• Goodyear Welts
• Double Soles
GALE'S 800 FRANKLIN

Everything in Fine Floor and Ceiling Tiles!
RUBBER TILE 9x9 15¢
ARMSTRONG Vinyl Tile 15¢ sq. 9x9
ARMSTRONG ASPHALT TILE As Low As 4½¢ sq. 9x9
VAL BAKER CO. INC.
Flooring & Acoustical Contractors
New Large Store • Ample Parking
9030 MANCHESTER 2 Blocks West Brentwood Blvd.
Mon. & Fri. Eve 'til 9—Sat. 'til 5
WO. 1-7990—Est. 1936

## River Stages

| STATIONS | Flood stage in feet | Stage 7 a.m. today | Change 24 hours in feet |
|---|---|---|---|
| Keokuk, Ia. | 16 | 4.1 | —0.2 |
| Hannibal, Mo. | 18 | 10.0 | +0.1 |
| Louisiana, Mo. | 15 | 11.8 | +0.1 |
| Dam 24-TW, Mo. | 23 | 10.6 | —0.3 |
| Dam 25-TW, Mo. | 23 | 16.1 | —0.1 |
| Morris, Ill. | 13 | 5.4 | +0.1 |
| LaSalle, Ill. | 20 | 11.0 | —0.5 |
| Peoria, Ill. | 18 | 11.7 | +0.2 |
| Havana, Ill. | 14 | 6.8 | —0.1 |
| Beardstown, Ill. | 14 | 9.7 | +1.1 |
| Grafton | 18 | 15.4 | +0.2 |
| Dam 26, Pool | | 23.2 | +0.2 |
| Tailwater | 21 | 4.7 | —0.7 |
| Jefferson City | 23 | 9.1 | —0.6 |
| Lakeside, Mo. | 60 | 58.3 | —0.1 |
| Hermann, Mo. | 21 | 11.3 | —0.4 |
| St. Charles | 25 | 13.2 | —0.9 |
| ST. LOUIS | 30 | 7.9 | —1.2 |
| Meramec Bl. Pk. | 17 | 7.1 | 0.0 |
| Union, Mo. | 18 | 4.7 | 0.0 |
| Valley Park | 14 | —2.2 | 0.0 |
| Chester, Ill. | 27 | 9.9 | —0.8 |

STEARNS' ELECTRIC BRAND
RAT & ROACH PASTE
KILLS BOTH BLACK AND BROWN RATS
NOT ALL POISONS DO
CONTAINS POWERFUL RAT LURE HM-75
At Dealers 49¢

Brandt's BETTER BUYS
Street Meter Parking 9 to 4
Original Price $99
NEW Apex WASHER
$59
Long Easy Terms
Trade In Your Old Washer
1-Year Guarantee
CH. 1-9220
Brandt's
Serving the Home Electrically Since 1885
904 PINE

CAN YOU BELIEVE THIS?
17-IN. TV
BIG SCREEN TV
$99.95
ONLY 99.95
Delivery and Installation $10 extra
IT'S TRUE . . .
THIS PRICE IS COMPLETE and INCLUDES
• 90-DAY ALL PARTS WARRANTY
• 1 YEAR PICTURE TUBE WARRANTY
• ALL FEDERAL EXCISE TAXES
FOR A FREE HOME DEMONSTRATION . . .
CALL EVergreen 5-4321
or come in . . .
•6221 Natural Bridge
•3803 S. Kingshighway
OPEN NITES 'TIL 10:00
Muntz TV
Don Adams INC.
. . . There are many thousands of satisfied Muntz TV viewers in St. Louis . . .

Shop Daily 9 to 9
BIEDERMANS BARGAIN OUTLET
$50 DAY
2-PC. LIVING ROOM SUITE
89.95 brand-new de luxe suite. Sofa opens easily into full-size innerspring bed! Now's the time to buy and save! $50 $1 WEEK
3-PC. COLONIAL BEDROOM
89.95 buy of a lifetime! Beautiful maple full-size bed, roomy chest and dresser. Just come in to see for yourself! $50 $1 WEEK
APARTMENT RANGE with 32-Pc. DINNERWARE Set included
74.95 4-Burner $50 $1 WEEK
Just look at this buy! We have never seen such a low price for a 4-burner fully insulated range. Has big oven, plus broiler!
5-Pc. DINETTE $50 with UTILITY CABINET $1 WEEK
• 3-shelf, 3-door big roomy cabinet!
You can't afford to miss it! The buy of a lifetime! Table has long life plastic top. Chairs padded in durable plastic.
1.89 Value! Walnut End Tables
1.69 Value! 10-pc. Cup and Saucer Set
1.69 Value! Step-on Refuse Can
$1
1.89 Value! Unpainted Step Stool
1.69 Value! Fluffy Bed Pillow
1.89 Value! 4-pc. Canister set with Cake Cover
$1
Sensationally Low Priced New FRIGIDAIRE
189.95 AND LOOK! YOU PAY ONLY $10 DOWN!
• Giant Freezer stores all frozen foods!
• Door-Shelves gives out-front space!
BIG TRADE-IN ALLOWANCE FOR YOUR OLD REFRIGERATOR!
At last, kitchen-flattering beauty plus loads of convenience features! Just look at these 5 handy door shelves so perfect for eggs, cheese, bottles. Full-width freezer and chiller drawer give you plenty of extra cold storage. Big, 7.6-size economical to operate, never needs oiling. Only at Biederman's will you find buys like this, high trades, easy terms.
FOR YOU: 200 CAR FREE PARKING behind our main store, Eighth and Franklin!
200 MILES FREE DELIVERY!
Across the Street from our Main Store . . . Open Nights 'til 9
BIEDERMANS EXCHANGE STORE
SOUTHEAST CORNER OF 8TH & FRANKLIN • 200 MILES FREE DELIVERY
OUTLET FOR: Reconditioned Furniture—Low Priced Factory Samples & Famous Name Furniture at Cut Prices!

# POINT IV OFFICIAL IN IRAN IS OUSTED

## Accused Superior of Favoring Government Ownership of Power Project.

TEHRAN, Sept. 3 (AP) — A Point IV official in Iran, Robert Alexander, has been ousted in a row over United States financial policy on Iranian utility jobs.

An informed source said today Alexander, whose title was chief of planning and design for power and public utilities, filed a final secret report. It accused the Point IV director here, William E. Warne, of favoring government ownership and operation of Iranian power at the expense of private enterprise.

Warne was quoted as saying: "I believe only in government ownership and municipal or public distribution of electric power. I'll have no other policy here."

Advised of this quotation, Warne said it was a lie.

"My views have long been on record," the director said. "I stand on them."

Alexander left Tehran for Istanbul Monday on his way to Washington.

The informant reported Alexander termed the Shiraz power project, which has cost the United States $450,000, "a flat failure to date." The final report also was understood to attack the American-backed Karadj dam project, costing $40,000,000, as "gravely suspect and not economically justifiable for many years."

Alexander was reported to hold the view Iranian power projects should be financed by private Iranian money, with Point IV supplying the know-how and various types of technical assistance, but shying away from outright grants and loans. The informant said the report estimated Iranian nationals have $250,000,000 in Swiss banks and other safe spots.

## 60TH WEDDING ANNIVERSARY

Mr. and Mrs. Otto B. Steiner, 3194 Portis avenue, observed their sixtieth wedding anniversary today.

Steiner, 84 years old, was a newspaper carrier for 25 years before entering the real estate business in 1923. His wife is 83. The Steiners have a son, two daughters, three grandchildren and two great-grandchildren.


USED TV SETS WANTED ANY SIZE ANY CONDITION PA. 7-0025

WATCH REPAIR GUARANTEED WORKMANSHIP Freund's ON SIXTH STREET Between Locust and St. Charles

ADVERTISEMENT

Helps You Overcome DENTAL PLATES Looseness and Worry

No longer be annoyed or feel ill-at-ease because of loose, wobbly false teeth. FASTEETH, an improved alkaline (non-acid) powder sprinkled on your plates holds them firmer so they feel more comfortable. Avoid embarrassment caused by loose plates. Get FASTEETH today at any drug counter.

Mountain Valley Water
NOT LAXATIVE OR SODA WATER
NO CHLORINE—NO SALT
DELICIOUS, HEALTHFUL, PURE
DIRECT FROM OUR SPRINGS
PHONE FL. 1-7707


# FAMOUS-BARR CO'S BASEMENT ECONOMY STORE

Downtown—6th & Olive — Comfortably Air-Conditioned — Southtown—Kingshighway & Chippewa

STORE HOURS:

| DOWNTOWN | SOUTHTOWN |
|---|---|
| Monday and Thursday 9:30 A.M. to 8:30 P.M. | Monday, Thursday and Friday 9:30 A.M. to 9:30 P.M. |
| OTHER DAYS 9:30 A.M. to 5:30 P.M. | OTHER DAYS 9:30 A.M. to 5:30 P.M. |

Shop Tonight in Southtown

Nationally Advertised New 1955

## EMERSON VHF 17-In. TV

At the Low Price of **139.95**

Includes Federal Tax and 1 year guarantee on Picture Tube. 90 days on other parts.

- *Picture Tube—17-inch rectangular black picture tube.*
- *Tuning Controls—all conveniently located on side of cabinet.*
- *Super-Powered Long-Distance Circuit.*
- *Cabinet—Modern wood available in ebony Emersonite*

Equipped with famous Cascode Turret Tuner that provides for reception of all VHF stations—as well as new UHF stations by means of easily interchanged tuning strips.

Service Policy Available

NO DOWN PAYMENT
Convenient Monthly Payments Can Be Arranged

Famous-Barr Co.'s Basement Television Dept.—DOWNTOWN & SOUTHTOWN

Teen Town

## Fall Sale of SWEATERS & SKIRTS

Skirts 8.98 Value **5.99**

Sweaters 5.98 Value **3.99**

**SKIRTS.** A select group of manufacturer's samples in novelty wools mostly in sizes 24 to 26.

**SWEATERS.** Special sale of well-known manufacturer's sweaters in 100% wool cardigan types. Fall colors in sizes 34 to 40.

Famous-Barr Co.'s Basement Teen Town Dept.—DOWNTOWN & SOUTHTOWN

COLORS
Gray
Mauve
Ice Blue

the new, miracle interlining GLASS-GLO made from PITTSBURGH PLATE GLASS a product of Pittsburgh Plate Glass Co.

*Glass-Glo Shield Lining*
*the new miracle interlining*

- *Warmth without weight*
- *Smooth, easy comfort*
- *Mothproof*
- *Dry cleanable*
- *Fire resistant*

Sizes 12 to 18

Sports Lane

ORDER BY PHONE Call GA. 1-4500

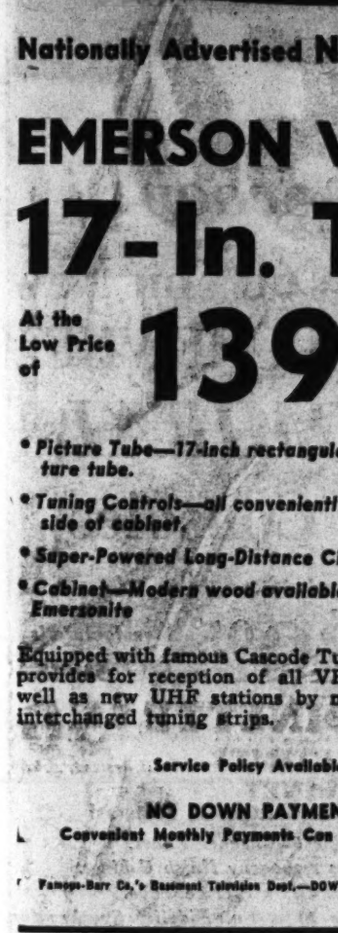

## For School! Girls' Cotton Corduroy JUMPER

**3.99**

Sizes 7-8-10-12-14

Cotton corduroy jumper with basque type front, plastic belt, gathered skirt. Red, turquoise or gold.

Mail and Phone Orders Filled.
On orders to be delivered in Missouri add 2% sales tax.

Famous-Barr Co.'s Basement Girls' Apparel Dept.—DOWNTOWN and SOUTHTOWN.

Fashion-First for Fall . . .

## Dressy Rayon Velvets

Budget Priced at just **1.99**

You can make a glance turn into a stare when you are wearing one of these eye-catching dressy rayon velvet hats. They come in fall's favorite new fashion tones of Pervenche blue, shocking pink, red, beige, black, brown and navy. A variety of styles.

Mail and Phone Orders Filled.
On orders to be delivered in Missouri add 2% sales tax.

Famous-Barr Co.'s Basement Millinery Dept.—DOWNTOWN & SOUTHTOWN

## SALE!

Nylon and Acetate Plisse "JIFFY JAMAS"

**2.99** 3.98 Value

Just in time for school! Easy to launder and need little or no ironing. Sizes 32 to 38, in pink or blue.

Cotton Challis Flowered Shortie PJ's, S,M,L, 1.99

Mail and Phone orders filled.
On orders to be delivered in Missouri add 2% sales tax.

Famous-Barr Co.'s Basement Lingerie Dept.—DOWNTOWN & SOUTHTOWN

## Glenmode's Ballerina Back WINTER COAT

Iridescent curl poodle cloth (100% wool, of course) styled with a scalloped yoke in back with deep flounce edge. Elasticized cuffs on sleeves for snug, warm comfort when the cold winds blow. Novelty rayon lining with Glass-Glo's miracle interlining for added warmth without weight.

**29.99**

Famous-Barr Co.'s Basement Sports Lane Dept.—DOWNTOWN and SOUTHTOWN

## Fashions for the Foot . . .

Back-to-School Misses' and Girls'

## FLATTIES

**4.95 to 6.95**

Shoes for school and dress . . . strollers, saddles, pumps, wedge loafers, suede oxfords, leather oxfords and many others. All new and wanted styles, known brands. Sizes 4 to 10, AA to B widths.

ORDER BY PHONE Call GA. 1-4500

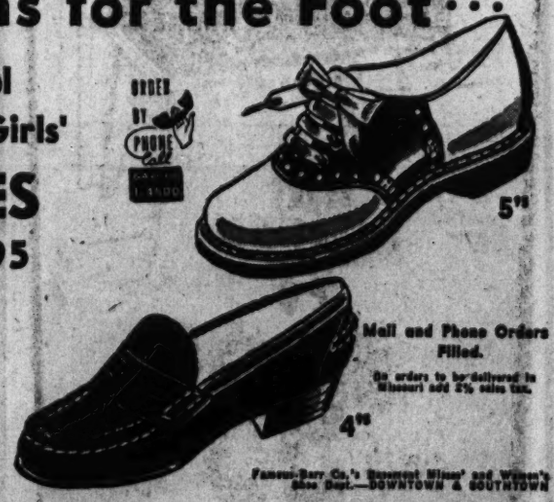


Mail and Phone Orders Filled.
On orders to be delivered in Missouri add 2% sales tax.

Famous-Barr Co.'s Basement Misses' and Women's Shoe Dept.—DOWNTOWN & SOUTHTOWN

## Weather-Bird SHOES for Boys and Girls

**5.99 to 6.45**

BROWN 8½ to 12 5.99, 12½ to 3 6.45

Black/White Brown/White 8½ to 12, 5.99 12½ to 3, 6.45

First choice of wise parents for real comfort, long wear and top value! Weather-Bird shoes are styled to please boys and girls . . . are properly built for long easy-going wear . . . and budget priced to please your pocketbook. Come in and see our large selection of Weather-Bird Shoes today!

Many other Weatherbird Shoes from which to choose.

BROWN 12½ to 3 6.45

Famous-Barr Co.'s Basement Shoe Dept.—DOWNTOWN and SOUTHTOWN

## Boys' Famed Make DRESS SLACKS

Rejects of 3.98 to 5.98 Grades **2.99**

Finest rayon and woolen suitings in plain and fancy patterns. Pleated fronts, cuffed. Sizes 6 to 18.

**Boys' 2.49 E&W Sport Shirts, 1.69, 3 for 5.00.** Sanforized* cotton suedes and broadcloths, sizes 6 to 16.

**Boys' 9.99 Lined Pea Coats ___ 7.99** 100% reprocessed navy blue wool melton, lined, sizes 6 to 16.

*Maximum shrinkage 1%.

Phone Orders Only Filled
Sorry, No Mail Orders

ORDER BY PHONE Call GA. 1-4500

Famous-Barr Co.'s Basement Boys' Clothing Dept. DOWNTOWN & SOUTHTOWN

Save Eagle Stamps add extra Buying Power to Your Budget

## FINGERPRINTS OF PRINCESS MARGARET TAKEN BY POLICE

LEEDS, England, Sept. 3 (AP) —Princess Margaret is not in any trouble with the law, but the Leeds police have just taken her fingerprints.

The royal fingerprints came off a cup Margaret handled at a civic luncheon in Leeds last July. Police explained the princess gave her consent to the routine. The fingerprints are to go on exhibit as a town memento.

## EVERY MONTH SAFETY MONTH—DONNELLY

### He Urges Tighter Law Enforcement—603 Dead in Missouri This Year.

By the Post-Dispatch Jefferson City Correspondent.

JEFFERSON CITY, Sept. 3—A proclamation designating all months of the year as "highway traffic safety months" in Missouri, as part of a drive to curb the mounting number of deaths and injuries, was issued late yesterday by Gov. Phil M. Donnelly.

The Governor urged all members of the State Highway Patrol, sheriffs, police officers and all other law enforcement officials to enforce vigorously all traffic laws and regulations on the streets and highways, every month.

The approach of Labor day next Monday, with its three-day weekend holiday, prompted issuance of the proclamation at this time, it was said.

The Governor said 603 persons were killed in traffic accidents on Missouri streets and highways in the first eight months of this year.

While September, October, November and December were the most hazardous months of the year on the highways, based on records, Donnelly said he was designating each of the 12 months as a safety month.

"Lack of courtesy, inattention and traffic law violations such as excessive speed, improper passing, failure to signal and to yield the right of way," Donnelly said, "are the leading causes of these traffic accidents.

"Only through strict enforcement of all traffic laws and regulations by all officials charged with this duty may the appalling and needless loss of life and property on the streets and highways of Missouri be substantially reduced."


TREE-RIPENED
PEACHES
CLOSED
Sunday and Labor Day
JONATHAN APPLES
CONCORD GRAPES
KELLER ORCHARD
Olive St. Rd. 2 Mi. W. of Lindbergh
CREVE COEUR, MO.

ALSO AVAILABLE IN 4/5 PTS. & 1/2 PTS.
Blended Scotch Whisky, 86.8 Proof
Sole Distributors
Browne-Vintners Co., Inc., New York

Famous-Barr co.
DOWNTOWN, Sixth & Olive
CLAYTON Forsyth & Hanley
Southtown Kingshighway & Chippewa
We Give and Redeem Eagle Stamps

lovely fall shoes for you

Bagatelle Pump

8.95 In Our Paragon Shop

Beautifully designed shoes for those who love high fashion at reasonable prices. No greater complement to your fall wardrobe than the Bagatelle pump in black, blue, brown or graphite calf.

*Mail Orders Filled. Phone Orders Call GA. 1-4500*

Famous-Barr Co.'s Paragon Shop—DOWNTOWN, Fifth Floor SOUTHTOWN, Main Floor

*Sale!* SATURDAY ONLY!

Lady Baltimore Two-Piece Sets

29.95 Always 33.90 to 36.90

Plus 10% Federal Tax.

Here's an opportunity to save and choose for back-to-school, vacation or travel. Open stock patterns in copper-tones, emerald green, sapphire blue, desert tan, dark grey and white ivory.

Choose from:
*26x16x8½-in. Pullman Case, matching 21-in. Travel Case.*
*29x17x9-in. Packing Case, matching 21-in. Travel Case.*
*21x18x9-in. 4-Hanger Wardrobe, matching 21-in. Travel Case.*

Monogrammed Without Charge

*Mail Orders Filled. Phone Orders Call GA. 1-4500.*

Famous-Barr Co.'s Luggage—DOWNTOWN, Ninth Floor Also Center, Aisle—Second Floor CLAYTON and SOUTHTOWN, Third Floor

Famous-Barr co.
We Give and Redeem Eagle Stamps

Shop Tonight in Our Clayton and Southtown Stores

DOWNTOWN STORE HOURS
Monday and Thursday 9:30 A.M. to 9:30 P.M.
OTHER DAYS 9:30 A.M. to 5:30 P.M.

CLAYTON and SOUTHTOWN
Monday, Thursday & Friday 9:30 A.M. to 9:30 P.M.
OTHER DAYS 9:30 A.M. to 5:30 P.M.

Now! Lowest Downtown Garage Parking Rates for Famous-Barr Customers
Park Inside at 7th & Walnut WAYCO GARAGE
Ride FREE Buses to and from Famous-Barr
Just have your Parking Check Validated at Famous-Barr Main Floor Information Desk
ONLY 15c for 1st HOUR — 2 Hours 25c 4 Hours 35c 3 Hours 30c 5 Hours 45c
10c Each Additional Hour

*SALE!*
STARTING SATURDAY!

39.95 Fireside Chairs

2 for 55.00
Singly, 28.50

Outstanding saving on chairs to add distinction and comfort to your home! Handsomely styled with deep channel backs. Sturdy coil spring base with attractive nail trim. These fine fireside chairs feature master craftsmanship with kiln-dried hardwood frames. Upholstered in your choice of textured natural floral print with cinnamon outside sides and back. Tan floral print with olive outside sides and back, or in rich cotton and rayon matelasse in gold, rose or sage.

NO DOWN PAYMENT—*Pay 5.00 Monthly*
*Mail Orders Filled. Phone Orders Call GA. 1-4500*
Famous-Barr Co.'s Furniture—DOWNTOWN, Tenth Floor CLAYTON and SOUTHTOWN, Third Floor

*Sale!* Westinghouse Table Model Radios

22.95 Value 16.95
24.95 to 27.95 Values 19.95

Big savings now on that extra radio you've been wanting. These Westinghouse table radios are attractively styled, compactly designed. Perfect for kitchen, den or children's room. With top performance engineering features. Outstanding values.

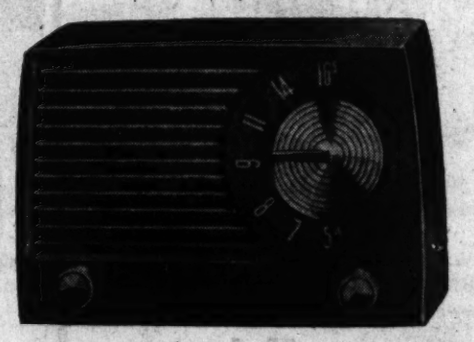

19.95

Famous-Barr Co.'s Radios—DOWNTOWN, Eighth Floor CLAYTON and SOUTHTOWN, Third Floor

*New!* Nylon "Fluff" Yarn

1.00

It's a new fashion find! For those smartly casual, bulky knit sweaters . . . now we have a wonderful, huge-looking yarn that is extremely lightweight. Easy to work with, it comes in white, ice blue, mint, maize, beige, grey, navy, black.

*Mail Orders Filled. Phone Orders Call GA. 1-4500*
Famous-Barr Co.'s Art Needlework—DOWNTOWN, Ninth Floor SOUTHTOWN, Second Floor CLAYTON, Main Floor

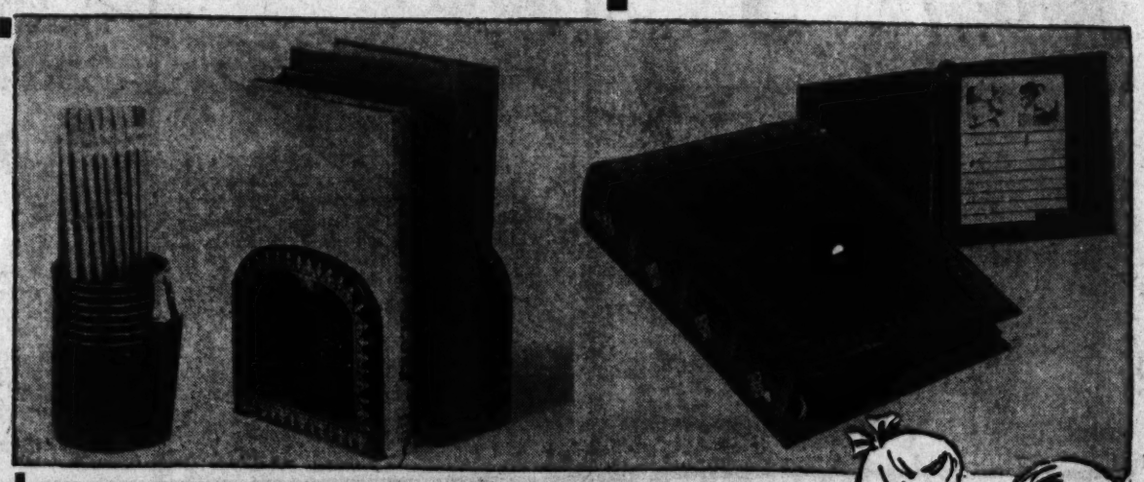

*Back-to-School with*

Artamount "Best Sellers"

New Pencil Wells

3.95 *Complete*

An innovation in desk accessories! "Pencil Well" in genuine leather, gold tooled. Complete with 48 pencils in contrasting colors, precision imported sharpener with built-in rest. 4 in. high, 3-in. diameter.

Flip-Up Albums

5.95 *Refills, 85c ea.*

A decorative home album in genuine leather with 24K gold-tooled, Florentine design. Booster-type ring binder. Sturdy.

*Gold-tooled Leather Book Ends _____ pr. 2.98*
*Mail Orders Filled. Phone Orders Call GA. 1-4500*

Famous-Barr Co.'s Stationery—DOWNTOWN, Main Floor and Main Floor Balcony CLAYTON and SOUTHTOWN, Main Floor

*TV Scoop!*

Save 60.00 on New 1954 UHF-VHF *ADMIRAL* TV Consoles

Famous-Barr's Price
229.95 *Manufacturer's List Price 289.95*

Price includes federal excise tax and one year warranty on picture tube and 90 days on all other parts from date of installation in your home.

*Full Year Parts Warranty, extra, if desired, ___ 8.00*

Check These Outstanding Features!
- *Dynamagic 82-Channel Tuner.*
- *Full Size mahogany finish Cabinet.*
- *21-in. Non-Glare Picture Tube.*
- *Over-size 10-in. Full-Fidelity Speaker for full sound depth.*
- *Built-in Omni-Scope Aerial.*
- *Removable Safety Glass for easy cleaning of picture tube.*
- *Channel Clarifier traps double image picture.*
- *Flex-Omatic Focus sharpens and refines picture quality.*
- *Improved fast AGC holds picture steady, prevents fading.*
- *All new Cascode Chassis.*

NO DOWN PAYMENT
*Pay 14.60 Monthly*
Famous-Barr Co.'s Television—DOWNTOWN, Eighth Floor CLAYTON & SOUTHTOWN, Third Floor

We can't make an ... without Eagle Stamps.

# REGIONAL POSTAL OFFICES TO OPEN

## Headquarters Starts Work in Cotton Belt Building Next Thursday.

Regional post office headquarters for Missouri, Iowa and Arkansas will be opened next Thursday in the Cotton Belt building, 111 North Fourth street, Postmaster General Arthur E. Summerfield announced yesterday in Washington. One of seven district offices in the region, with jurisdiction over the eastern third of Missouri, will be in the same building.

The regional office will be headed by James B. Tunny, 825 Westwood drive, Clayton, who was a post office inspector in St. Louis for 28 years. More recently he was executive director of the Bureau of Post Office Operations.

James E. Newton, a post office inspector, 642 Norfolk drive, Kirkwood, will manage the district office. Opening of the offices is part of a decentralization plan for the department.

In conformance with orders from Washington, a 15 per cent reduction has been made in man hours worked by carriers and 7 per cent by clerical employes, Postmaster Bernard F. Dickmann said yesterday.

Dickmann said the reductions had not resulted in any layoffs nor affected regular post office employes. It has affected substitutes, who are not guaranteed a specific number of hours of work, he said. An announcement in Washington said reductions are to be made without impairing service to the public.

**Cafe Completes His Cabinet.**

RIO DE JANEIRO, Sept. 3 (AP)—President Joao Cafe Filho completed the formation of his cabinet yesterday by naming Jose Candido Mota Filho as minister of education.

# GODFREY RECEIVES AWARD FOR PROMOTING AVIATION

VIRGINIA BEACH, Va., Sept. 3 (AP)—It is Arthur Godfrey's opinion that "people who haven't flown haven't lived."

That was the radio and television performer's comment yesterday as he received a diamond-studded silver punch bowl given him by the Virginia Advisory Committee on Aviation for his contributions to flying education.

Godfrey told a regional meeting of the National Aviation Trades Association he passed a physical examination to enable him to pilot his own plane again Sept. 18. That is the day the Civil Aeronautics Board will reinstate his flying license, suspended March 16 on charges of careless flying at the Teterboro (N.J.) airport.

HOOVER VACUUM CLEANER Guaranteed; Factory Reconstructed. Only 19.95
SMITH'S Empire Furniture
BEAUTIFUL FLOORS Have been our specialty since 1914. See us for all kinds of carpet and floor covering.
O. A. KNELL CO. 3234 GRAVOIS FR. 2-0335
Your Key to Home Beauty Is— COOK'S New COLOR CENTER At Your Neighborhood Cook Paint Dealer

DOWNTOWN STORE HOURS
Monday and Thursday 9:30 A. M. to 9:00 P. M.
OTHER DAYS 9:30 A. M. to 5:30 P. M.
CLAYTON and SOUTHTOWN
Monday, Thursday & Friday 9:30 A. M. to 9:00 P. M.
OTHER DAYS 9:30 A. M. to 5:30 P. M.

*Shop Tonight in Our Clayton and Southtown Stores*

The Young Look of our

**New Breton**

**8.95**

Vogue shows the Breton with everything from pinafore dresses to the new bulky tweed coats. Fine velour in Black, Brown, Navy, Porcelain White, Red, Moss Green, Mauve Pink, Amethyst, Grey or Tortoise Brown.

*Mail Orders Filled.*
*Phone Orders Call GA. 1-4500.*

Famous-Barr Co.'s Millinery Dept.—DOWNTOWN, Fifth Floor CLAYTON & SOUTHTOWN, Second Floor

**Our young, dyed Mouton Processed Lamb Furs**

**. . . very smart for their age**

**69.00 89.00 100.00**

Plus Federal Tax

Short hip-length and finger-tip jackets, three-quarter, seven-eighths and full lengths all included in this special value group. In all the newer tones including Logwood, charcoal, bisque, caramel and taupe. A luscious selection. Come see the largest selection of these beautiful featherlite skins in soft luxurious qualities that we have ever offered. We urge immediate selection as we doubt that we can duplicate these qualities at these prices.

A DEPOSIT HOLDS YOUR PURCHASE
DEFERRED PAYMENTS MAY BE ARRANGED

Fur Products Labeled to Show Country of Origin of Imported Furs.

Famous-Barr Co.'s Furs—DOWNTOWN, Fourth Floor CLAYTON and SOUTHTOWN, Second Floor

Famous - Barr co.
DOWNTOWN, Sixth & Olive
CLAYTON Forsyth & Jackson
SOUTHTOWN Kingshighway & Chippewa

We Give and Redeem Eagle Stamps



1954 the biggest year yet for

**The Shirt Phase**

**The Bermuda Shorts Craze**

A. Khaki Cotton Twill Bermuda Shorts. Sizes 9 to 15, 3.98. Candy striped cotton shirt. Gold, aqua or red with white. Sizes 9 to 15, 4.50.

B. Wool Flannel Bermuda Shorts. In charcoal, grey, brown or navy. Self belt. Sizes 9 to 15, 7.98. Cotton Sleigh Print Shirt. Maize or brown print on natural. Print belt included. Sizes 9 to 15, 4.50.

C. Checked Wool Flannel Bermuda Shorts. Charcoal or brown. Sizes 9 to 15, 7.98. Woven white on white shirt. Striped black on white belt. Sizes 9 to 15, 4.50.

Knee-Hi Socks. All-Wool except 1% nylon reinforcement in toe and heel, in white, red, navy, grey, green, camel or gold. 1.25

Knee-Hi Wool Anklets. 2% nylon reinforcement. 1.00

**In new fall shades... our famous**

**2-Pc. Success Suit**

**in quality rayon flannel**

**12.95**

It's our famous bolero suit, beloved by St. Louisans for its perfectionist detailing, its expensive-looking scalloped bolero jacket and its exceptional quality fabric for the price. Now in new fall and winter colors: Charcoal brown, charcoal grey, menswear brown or grey; and cadet blue, barberry, mauve rose, or pine green with black. Sizes 12 to 20.

*Mail Orders Filled. For Phone Orders Call GA. 1-4500*

Famous-Barr Co.'s Sports Shop—DOWNTOWN, Fourth Floor CLAYTON and SOUTHTOWN, Main Floor

You Can Buy Many an Extra with Eagle Stamps

# BEFORE YOU BUY... CHECK OUR

# SHOP "Famous" FIRST!

## NEW and MUCH LOWER PRICES

**ON THOSE HUNDREDS OF NATIONALLY ADVERTISED BRANDS THAT HAVE BEEN OFFERED AT LESS THAN LIST PRICES**

*Our Shoppers constantly "shop-the-town" to keep our prices competitive . . . but if you find a lower price — report it to "Famous"*

**HERE ARE A FEW TYPICAL EXAMPLES**

| | LIST PRICE | B-B's PRICE |
|---|---|---|
| 140 Chapin Sprayer | 7.95 | 5.95 |
| Burgess Jig Saw | 12.95 | 8.10 |
| Brownie 8mm Movie Projector | 62.50 | 47.84 |
| 1401½ Revere Cov. S'cepan 1½ qt. | 5.25 | 3.78 |
| 6620 8-Cup Teakoe Teamaker | 7.95 | 5.60 |

**... AND HUNDREDS MORE INCLUDING REFRIGERATORS, TELEVISION, CARPETING, ETC.!**

**OUR LOWER PRICES** *Plus Dependable Service* **ARE AVAILABLE TO EVERYBODY**

*Famous - Barr co.*

DOWNTOWN, Sixth & Olive
CLAYTON, Forsyth & Jackson
SOUTHTOWN, Kingshighway & Chippewa

We Give and Redeem Eagle Stamps

DOWNTOWN STORE HOURS
Monday and Thursday 9:30 A. M. to 8:30 P. M.
OTHER DAYS 9:30 A. M. to 5:30 P. M.

CLAYTON and SOUTHTOWN
Monday, Thursday & Friday 9:30 A. M. to 9:30 P. M.
OTHER DAYS 9:30 A. M. to 5:30 P. M.

*Shop Tonight in Our Clayton and Southtown Stores*

**In Our Men's Sportswear Dept.!**

## Pendleton Sportswear

Seen most often on the smartest, most relaxed men in town. Pendleton Sportswear is tailored from soft, rich and sturdy pure virgin wool in exclusive patterns and styled to put you at your casual best. A comfortable complement to your new fall wardrobe.

Shirts — — 11.95, 12.95, 13.95
Leisure Jackets — — — 17.50
Zipper Blouse Models — 25.00

Famous-Barr Co.'s Men's Sportswear—DOWNTOWN, Second Floor CLAYTON and SOUTHTOWN, Main Floor

**Exclusively Here at "Famous" in the St. Louis Area**

**A Sound Investment for your appearance — outstanding in value, quality!**

## Barrcrest ALL WOOL Worsted Suits

**44.50 and 49.50**

**Extra Trousers available with most suits at 13.50 and 15.50**

**Flannels Sheens Sharkskins India Whipcords Twists**

Barrcrest suits give you the 'inspired best' of the tailoring and weaving arts. The label stands for choice fabrics, hand picked for richness and quality—advanced styling and tailoring by master craftsmen. It's truly St. Louis' outstanding clothing value at this low price! You'll like the deeptone colors featuring the new scatter surface weaves, hard wearing worsteds and many others in single and double breasted models. Come in . . . choose your new fall wardrobe from our wonderful new selection!

## Scotsdale* All-Wool Suits

New for fall '54, featuring new deeptone shades in smart surface effect, scatter dash, sharkskin and herringbone patterns. Soft tailored in your precision size. **$65**

(*) Reg. U.S. Pat. Off.

Famous-Barr Co.'s Men's Clothing—DOWNTOWN, Second Floor CLAYTON, SOUTHTOWN, Main Floor

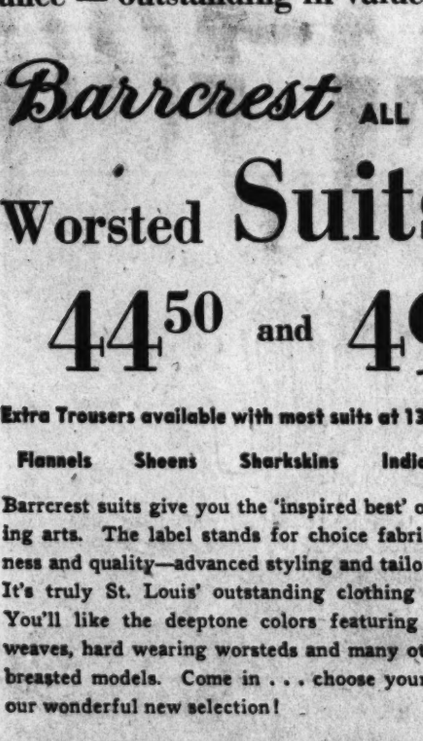

**In Our Quad Shop**

**Young Men's All-Wool**

## Flannel SUITS

**39.50** Regularly 50.00

On the most wanted list for the new fall term. One-button front narrow French roll lapel styled coat with choice of patch or flap pockets. Styled in the new wanted fall shades of charcoal, black fibrene, light grey and light blue. Sizes 34 to 40.

Famous-Barr Co.'s Quad Shop—DOWNTOWN, Second Floor CLAYTON, SOUTHTOWN, Main Floor



## British Brogue Shoes

(Made in U.S.A.)

**12.95**

Shown . . . our latest arrival—for school or dress wear. Smart tan blucher moc toe style with heavy rubber soles and heels. Distinctively styled . . . in step with fashion to make you look smarter, feel better.

Famous-Barr Co.'s Men's Shoes—DOWNTOWN, Second Floor CLAYTON, SOUTHTOWN, Main Floor

**Girls' Fashionable**

## Winter Coats

**29.98**

Smartly designed in all-wool tweed, and fashioned with full flared back. Smart cotton velveteen collar, deep pockets. All-wool interlining and full rayon taffeta lining. Sizes 7 to 14.

*Wool Felt Hat* — — — 3.98

*Mail Orders Filled. Phone Orders Call GA. 1-4500*

Famous-Barr Co.'s Girls Toggery—DOWNTOWN, Fifth Floor CLAYTON and SOUTHTOWN, Second Floor

**Young**

## Capezios

**are to love**

**because they and little girls belong together.**

1. Red Kid with apple for the teacher hand-painted on the white collar, 9 to 4. 8.95
2. Black Velvet with jewel vamp. 10 to 4. 8.95
3. Cross Gore Black Kid with princess blue gore, 12½ to 4. 7.95

Blue Kid with red kid gore. 9 to 4. 7.95

*Mail Orders Filled. Phone Orders Call GA. 1-4500*

Famous-Barr Co.'s Younger Generation—DOWNTOWN, Third Floor CLAYTON and SOUTHTOWN, Second Floor

## Boys' Back-To-School Apparel

### Gabardine Jackets

Reversible, 2 in 1 jackets. Solid color rayon gabardine with zip front. Black and pink, navy and powder, charcoal and red. Sizes 14 to 20 — — — 8.98

### Gabardine Slacks

Rayon and nylon sheen gabardine with tapered bottoms, flap pockets. Sizes 25 to 30. Black only — — — — — — — 6.98

### Gabardine Shirts

Mr. C. wide spread collar reverse buttons. French cuffs, black, pink, blue, rust. Rayon gabardine. Sizes 14 to 20 — — 3.98

Famous-Barr Co.'s Boy's Clothing—DOWNTOWN, CLAYTON and SOUTHTOWN, Second Floor

# St. Louis's 110th Squadron Wins Camp's Tactical Competition

## Planes Due Home Tomorrow After Simulated Bombing Run in New Mexico—700 Airmen Coming by Rail.

By THEODORE P. WAGNER
A Staff Correspondent of the Post-Dispatch.

CASPER, Wyo., Sept. 3—The 110th Bombardment Squadron, Lambert-St. Louis Field, was on its way home today, via New Mexico, winner of the tactical petition in the annual field training program of the 131st Bombardment Wing, Missouri Air National Guard. The training program closed here yesterday.

Final results of the scoring showed the 110th Squadron, commanded by Lt. Col. James P. McDonough, of Ladue, leading the 180th Squadron of St. Joseph by 45 points. Results, reported by Majors Robert Y. Price and Raymond B. Stultz, air instructors of the respective units, were 2255 points for the 110th to 2210 for the 180th Squadron. Total possible points were 2550.

**Many Considerations.**

The competition included results of bombing, gunnery and rocket-firing missions; percentage of pilots accomplishing flying time requirements; accidents, flying violations, completed missions, attendance at camp, use and care of personal equipment and other points. The 180th Squadron won the competition at the encampment here last year.

Having completed their really tough tactical competition, aircrews of the 110th and 180th Squadrons joined forces in the air over New Mexico today for a simulated bombing run on the city of Clovis. Tonight the 110th will be at Tinker Air Force Base, Okla., and the 180th at Lowry Air Force Base, Colo. Tomorrow they will again assemble, in the final maneuver of the cross-country training flight to home stations in 25 bombers.

The meeting will be over central Kansas and the 110th will escort the 180th to St. Joseph before turning toward Lambert Field. The 110th plans to fly over St. Louis about noon to signal its return.

**Due by Rail.**

The 700 St. Louis airmen returning by rail are due at Robertson, adjacent to Lambert-St. Louis Field, at 8 a.m., tomorrow. The men will be dismissed immediately after being marched to the National Guard hangar, the point where it is suggested that relatives wait for them. Five hundred St. Joseph airmen also are due home tomorrow.

Results of the training here were highly favorable. A point of criticism by regular Air Force observers was that the National Guard set an impossible pace in the intensive two weeks. Aircrews flew three missions daily, and line crews worked day and night to keep the bombers flying. Air Force observer teams pointed out that two missions daily, and eight to ten hours of line duty, is all that may be expected under prolonged combat conditions if personnel is to remain effective.

**Mirror Defies Hurricane.**

MATTAPOISETT, Mass., Sept. 3 (AP)—Battered Mattapoisett, clearing up the hurricane debris, found one item intact. A two-foot-high mirror from a public bath house at flattened Crescent Beach was flown 500 yards down the shore line. It was found upright against a tree—unbroken.

## EMPLOYMENT HITS NEW BRITISH HIGH FOR PEACETIME

LONDON, Sept. 3 (AP)—Britain's booming economy is employing a record peacetime number of workers and only about 239,000 persons are registered job-seekers, the Ministry of Labor announced today.

The nation's labor force totaled 22,515,000 at the beginning of August out of a total population of about 50,000,000. The working population increased by about 50,000 in July.

Unemployment stood last month at about 1.1 per cent of the total labor force, a figure which experts consider equivalent to practical "full employment."

Of the wholly unemployed, about 96,100 men and women or about 42 per cent have been without jobs during the year for more than eight weeks.

About 383,000 job vacancies have been reported to the government's labor exchanges.

**Army Aid Sworn In.**

WASHINGTON, Sept. 3 (AP)—Charles C. Finucane, Washington business executive, was sworn in yesterday as assistant secretary of the Army for financial management. His appointment completes the plan to reorganize and expand the Army directorate by adding two new assistant secretaries.


"St. Louis Tan" Oxfords
Favorites of the School Crowd!
$7.95 Values!
Boys' Sizes 2½ to 6 B-D Widths
$5.88
Young Men's Sizes
$15.00 Values!
$9.95
Sizes 6 to 12 B-D Widths

• Choice of Wing Tips, Quarter Brogues and Plain Toes
Designed and made only for Weil in St. Louis! Fine leather in "St. Louis Golden Tan" so much in favor with the school crowd! Smooth or grained leather uppers; durable, double soles with hard heels. Extended, stitched around bottoms.
Use Our Lay-Away
A deposit plus a monthly payment will hold your purchase until needed.
Store Hours
Shop Friday from 9 a.m. to 9 p.m.
Shop Saturday from 9 a.m. to 5:30 p.m.
AIR-CONDITIONED WEIL 8TH & WASHINGTON



Shop Friday 9 a.m. to 9 p.m. • Saturday 9 a.m. to 5:30 p.m.
WEIL Modern Manor
for campus or career
Special Purchase for Fall 1954!
SPORT COATS

Men's and Young Men's
ALL-WOOL NEWLY STYLED
•SHETLANDS
•CHEVIOTS
•FLANNELS
$23.95
$30.00 Values!
• 2-Button Patch Pocket
• 2-Button Flap-Pocket Models with Cash Flap
• Many Imported Fabrics
• Featuring Dark Tones, Blues, Tans, Greys, Blacks
Select your new Fall Sport Coat from this truly fine group . . . two-button, patch-pocket models with plain or vent back. Two-button, flap-pocket models with cash flap and side vent. Darktone plaids, checks and fancy patterns. Sizes 35 to 50.
Style Costs Less at WEIL!
Come to Weil for the Largest Selection of One-Button, Hi-Style Sport Coats in St. Louis . . . Priced at only $26.50.



SAVE NOW at WEIL LAY-AWAY SALE
NOW! Shop Friday from 9 a.m. to 9 p.m. Saturday, 9 a.m. to 5:30 p.m.
Men's Fall, Year 'Round Weight
2-Pants SUITS
$29.95
$42.50 Values!
All First Quality!

• You Save Almost 30%
• Fancy Granite Twists
• Nub Fabrics and Stripes
• Most Popular Fall Colors
• Gray or Brown
• Blue-Gray
• 2-Button Single or Double-Breasted Models in Heavy Rayon Fall Fabrics
Men! Come in and examine the fine quality, heavy, crease-resistant rayon materials used in these suits. You know good tailoring . . . these suits have it! Sizes 35 to 46.
Small Charge for Alterations and Delivery



New
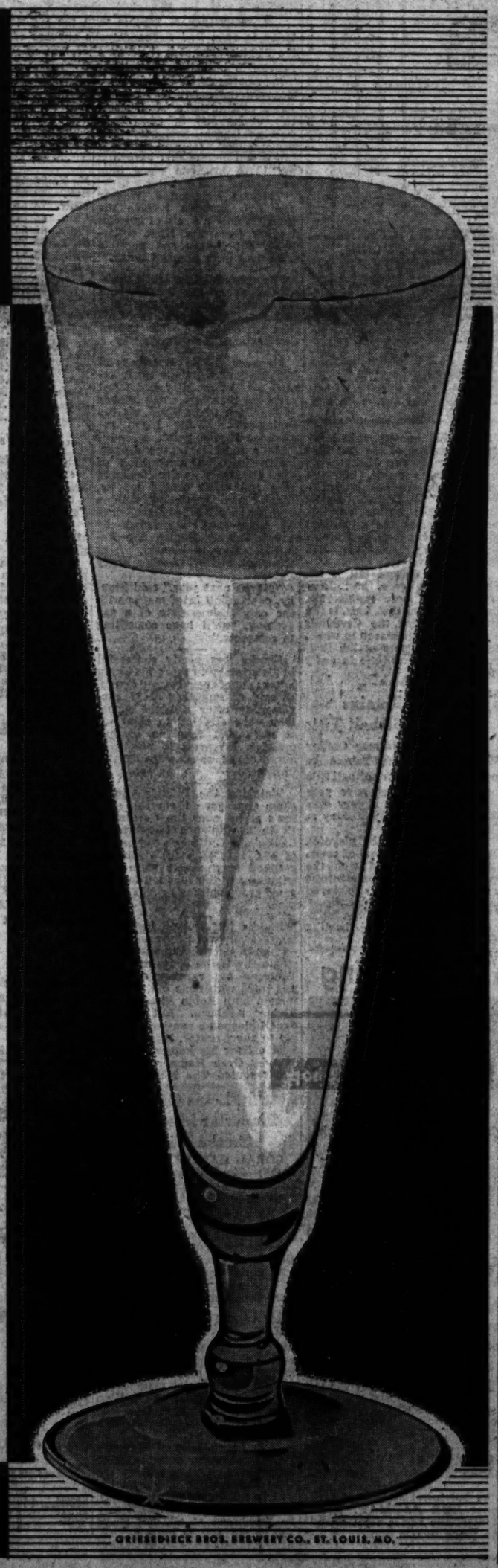
GB
is
FINEST QUALITY BEER
Kräusened*
(Pronounced "Kroy-zend")
*NATURALLY CARBONATED, DOUBLE-FERMENTED, AND AGED LONGER . . . FAR LONGER . . . THE FINER OLD WORLD WAY.
All the world loves the great Bavarian lager beers. Like the best of these great beers, New GB is Kräusened. And what a difference Kräusening makes! A difference you can taste . . . and a difference you can feel. For you can enjoy glass after satisfying glass of Kräusened-mellow New GB without getting that "filled-up" feeling. This smoothest of smooth brews lets you drink more beer . . . and feel better! If you haven't been enjoying your present beer completely, switch to New Kräusened GB today and start enjoying your beer drinking more!
ATTENTION, WAISTLINE WATCHERS!
Eight ounces of New Kräusened GB contain 52 calories less than the same amount of grape juice!

Brewed the Old World Way—for the Taste of Today
NOW—Enjoy more beer...and feel better!
GRIESEDIECK BROS. BREWERY CO., ST. LOUIS, MO.



Over 300 Fine Garments!
Men's All-Wool TOPCOATS
$17.99
$30.00 Values! Save 40%
Men's and Young Men's Sizes 34 to 44
• Cassimeres • Flannels • Shetlands • Cheviots
• Overplaids • Small Checks • Splash Weaves
• Herringbones • Blues • Tans • Greys
• Blue-Grey • Beige • Green
• All First Quality, of Course!
All-Wool Zipper Linings Can Be Installed for $3.95 Additional
A Small Charge for Alterations and Delivery



BACK-TO-SCHOOL VALUES

Make Your Boy Happy with one of these...
Gabardine Surcoats
$10.95 Values! $5.99
Colors: Navy, Green, Maroon, Brown, Grey, Tan
• Mouton Collar • Wool Lined
Good looking, long-wearing Rayon-Nylon Gabardine. Zipper front; anchor buckle. Knit wrists. Quilted rayon lining; warm wool interlining. Navy, tan, green maroon, grey, brown. Sizes 4 to 18.
SAVINGS FOR ALL BOYS
Mothers! Check These Values!
$1.98 Boys' Double-Knee Blue Jeans
Sanforized. Knees guaranteed for life of garment. Five pockets; 2 front swing pockets. Full cut. Sizes 4 to 12 ___ $1.59
$3.95 Boys' Washable Rayon Gabardine Slacks
Sanforized. Double pleats, drop belt loops, zipper fly. Hollywood waist. Brown, tan, navy. Sizes 8 to 18 ___ ___ $1.99
$18.95 Boys' Plaid, All-Wool Sport Coats
Fine selection of plaid and checked patterns. Three patch pockets. Full rayon lining. Sizes 12 to 20 ___ ___ $12.95
$2.49 Boys' Washable Rayon Sport Shirts
Fine rayon gabardines and rayon twist weaves. In-and-outer style. Deeptone colors. Sizes 6 to 18 ___ ___ ___ ___ $1.69
$18.95 Boys' Heavy All-Wool Shortie Coats
All-Wool, frost fleece. Single-breasted; leather buttons. Rayon lined. Solid tan or grey. Sizes 6 to 12 ___ ___ ___
Use Our Lay-Away
A deposit plus a monthly payment will hold your purchase until needed.
AIR-CONDITIONED WEIL 8TH & WASHINGTON
Free Parking Downstairs
One hour free parking on any of 5 lots at rear of store at time of purchase of $1.00 or more.

# Seventh-Place Cubs, 4½ Behind Cards, Here for 3 Games



## Sport Caimeos by Red Smith

### Good Indians Are Cleveland Indians.

NEW YORK, Sept. 3.

On the door of the Yankees' clubhouse a hand-lettered sign read: "Weigh in today." This called for investigation. To be sure, this was a title fight between New York and the Indians; but if the belligerents are now required to make weight like Kid Gavilan, no such announcement has come from Ford Frick's office.

However, Casey Stengel was not to be interrupted immediately. In the dugout he was discoursing on the pennant race, speaking with respect, if not impeccable syntax, of the team the Yankees are trying to overtake.

"I got to win every day," he was saying. "I know that. We got three more games with this club. Do you mean to tell me if they could beat me those three games, why, take a pencil and figure it. If I can win today and maybe take a double-header from 'em somewhere—." He didn't mean somewhere; he meant in Cleveland Sept. 12—"It could get to be a good race."

Casey said he couldn't find fault with the Indians, could see no reason why they should falter. "They only lose two, three series all year," he said. "Right? When they had cripples, they win. They had one little kind of a slump and then I played 'em in the All-Star game and got 'em right out of it."

### On Making Weight.

IN the All-Star game, Cleveland's Al Rosen hit two home runs and Larry Doby one.

"So then they come here," Casey said, "and everybody wants me to walk Doby and pitch to Rosen, but I remember those two he hit for me in the All-Star game and I say no, the hell with that. So Doby hits one upstairs. I forgot he hit only one for me in the All-Star game."

Here a question about the sign on the clubhouse door was inserted deftly. Casey explained that all Yankees weigh in once a week and these figures are preserved as part of each player's permanent record.

"So you say to one of 'em in the spring, 'Looks like you're about 20 pounds overweight,' and he says, 'Oh, no, I feel great. Got a lot of rest all winter.' You say did he work and he says, 'If you want to know, I just drank a little beer.'

"'That so?' you say. 'Drink much?' He says, 'Nah, only 85 kegs. I feel great.' He says, 'Got a lot of good rest.' Well, you tell him, 'With all that practice'—Casey bent an elbow—'you should have a good curve ball.'"

### Of Ford and Mantle.

WHEN Ford couldn't win in the spring, Casey went on, they decided he'd better work off about 10 pounds. "So we ran him, probably as much as we should, and he couldn't win. Then he rested and put on five pounds and he was great."

The tireless voice rattled on, and all of a sudden the man was talking about Mickey Mantle. When Mantle was hitting balls over buildings batting left-handed, Casey said, everybody thought it a mistake to let him bat right-handed. Then he hit balls over buildings from the other side of the plate, and everybody considered it a crime to let him swing the other way.

"So today I got him leading off," Casey said. "First time up he can't knock in anybody except himself, and if he hits one out of here they'll say I should have him batting third."

"They boo him," Casey said of Mantle. "He gets booed more than any New York player. DiMaggio would get booed and never hear it but this kid—look over there." He pointed to big dents and scars on the metal water cooler.

"Mantle does that," somebody said, "with his fist."

### Man Calls His Shots.

CURIOUS how often the things Casey talks about before a game are strikingly recalled during the play, almost as though the man could foresee them.

In this third and final battle of the big series here, Mantle did hit a home run, and he hit it leading off in the sixth inning. Nobody said he should have been batting third, though; everybody was too busy yammering about one of the longest hits ever made in the stadium, high up in the next-to-last section of seats far out in the third deck.

Doby did hit a home run, too, knocking out Ford in the ninth inning and bringing in Allie Reynolds who preserved the Yankees' indispensable victory, 3 to 2.

The Indians were as tough as Casey had said. They didn't falter, though their guard came down a trifle in one inning and the Yankees seized that chance and beat them. Two of the New York runs were unearned, made possible when Vic Wertz got errors on balls hit hard to first base.

Outside of that, Cleveland's only trouble was Ford. He looked well-fed standing out there, and he was—to use Casey's adjective—great.

(Copyright, 1954.)

### Simpkins Take Lead.

The Joe Simpkins scored a 7-6 victory over Kutis to take over first place in the Illinois-Missouri Girls Softball League last night at Ellisville. Joan Peters hit a three-run home run for Simpkins.

Boston League
Rochester, 6-2, Reading 5-2
Johnny Kay, Rochester pitcher, hurled 5-hit shutout as Rochester defeated Reading 6-0.
Buffalo 7, Allentown 0.

## It's Jones Vs. Minner In Opener

By Bob Broeg

The situation was so grim for the Cardinals today that they found themselves challenged by the Chicago Cubs to keep out of seventh place. And, if you don't mind another chapter out of the club's dark ages, seventh would be the Redbirds' worst finish in the standings since 1919.

There is no intention here to compare the apparent futility of the Cards of the empty coffers and little talent immediately after World War I with the rich bankroll and major league manpower at many positions now.

But the fact is, in the noble history of the St. Louis Nationals of the last two decades, only once was the club imperiled with a flop as low as seventh. Then it was a king-sized drop from the world championship in 1931 to a tie for sixth and seventh in '32, the farthest a titleholder has dipped in one season.

**Oh, for a Gas House Gang.**

The Gas House Gang, colorful, swashbuckling and capable, was only two years away then, largely because a brash young man of extreme pitching brilliance, Dizzy Dean, was a rookie in '32. So, too, was a muscular bad-ball hitter named Joe Medwick.

A priceless battery of Paul Dean and Bill DeLancey was on its way in the minors, and in a bold deal designed to fill a shortstop gap caused by Charley Gelbert's accidental self-inflicted gunshot wound, gabby Leo Durocher was to be obtained in '33 from Cincinnati in exchange for a talented Paul Derringer and a couple of other guys.

So, there's no need to despair of the future, but it's still a brutal present that confronts this disappointing ball club, which—probably without intention—seems to be giving the impression now of just going through the motions between pay days. And it's a heckuva second season as a baseball magnate for brewer Gussie Busch.

Getting back to the facts, seventh place beckons with a sneer for the first time in 35 years because the Cubs are only four and one-half games behind. And Chicago, in town for a three-game series beginning tonight, has seven chances left at the country cousins they've already defeated 10 of 15 times.

**Haddix Fails Again.**

One of the Cardinals' main hopes that 1955 won't be so dismal, young rookie righthander Gordon Jones, will be the Redbirds' pitcher tonight—probably against southpaw Paul Minner—after Harvey Haddix again failed yesterday.

Those greater expectations for '55 are predicated, of course, on Haddix pitching as in his first full season and throughout the first two-thirds of this season, not as the uncertain southpaw with the recently-developed gopher ball that doomed him to a fourth straight defeat and the Cardinals a fifth successive setback yesterday.

Stan Lopata, hitting now with what might be called a camp-school crouch, slugged his tenth homer—his fourth off Haddix—to cap a four-run six-hit third that saw Harvey sent to the showers a seventh consecutive time in an unsuccessful bid for his sixteenth victory. He has lost 11.

When Joe Presko also served up a home-run pitch to Earl Torgeson, the Phillies had just enough runs for Robin Roberts, breaking a three-game losing streak, to gain his nineteenth triumph by a 5-4 score. One more victory and Robby will be the first pitcher to win 20 five years in a row since Carl Hubbell's heyday.

He wasn't a rare-back-and-fire pitcher this time—who could be used for nine innings in 100-degree heat—but he had his commanding pitch in the pinches. And, besides, the Cardinals seldom recently have delivered a clutch hit when they needed one.

**Moon Gets Three Hits**

The Redbirds scored only four times on 13 blows, three of them well-tagged by Wally Moon, who snapped out of his slump with two singles and his eleventh homer. Bill Sarni, pinch-hitting, also hit his eighth circuit drive.

Cardinal pitchers, who have allowed 153 homers, might try to make capital of the fact that Roberts has thrown 31 that went bye-bye this season, but the Philadelphia ace has hurled a whopping 284 innings during which he has walked only 43 men—he makes the opposition earn everything it gets off him—and has a respectable 3.48 earned-run average.

Even that doesn't tell it all. The closer the score, the thinner his lead, the more rugged Mr. Roberts is. And that, lads, is the kind of pitching the Cardinals didn't get in this season in which seventh place leers at the Redbirds for the first time in many years.

## Robin Gets His Man After Sprint

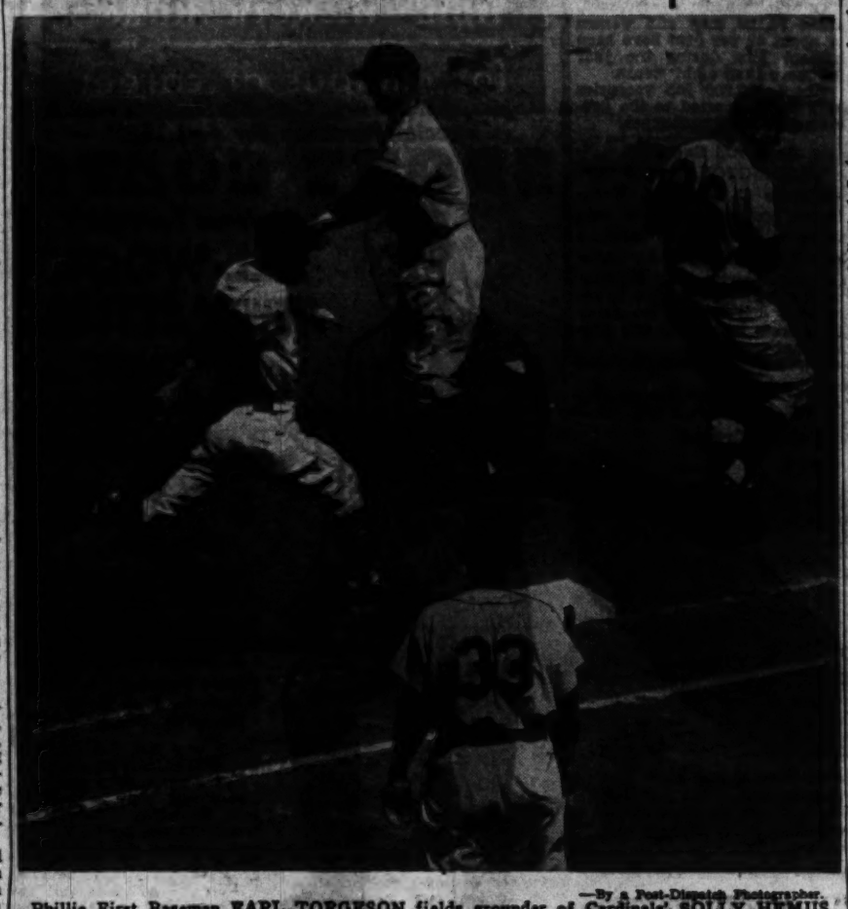

—By a Post-Dispatch Photographer.

Phillie First Baseman EARL TORGESON fields grounder of Cardinals' SOLLY HEMUS and throws to Pitcher ROBIN ROBERTS (36), covering first, for out just before Hemus reaches bag in first inning of Thursday's game at Busch Stadium. The Redbird coach is BILL POSEDEL. Roberts gained his nineteenth victory of the season.

### Robin Gave 'Em the Bird

| PHILADELPHIA | AB. | R. | H. | O. | A. |
|---|---|---|---|---|---|
| Ashburn cf | 4 | 0 | 0 | 4 | 0 |
| Schell lf | 4 | 1 | 1 | 0 | 0 |
| Lopata c | 4 | 1 | 1 | 4 | 0 |
| Hamner 2b | 4 | 0 | 0 | 1 | 3 |
| Davis lf | 4 | 0 | 1 | 1 | 0 |
| Morgan ss | 4 | 0 | 1 | 1 | 3 |
| Jones 3b | 4 | 1 | 1 | 1 | 2 |
| Torgeson 1b | 4 | 2 | 2 | 7 | 1 |
| ROBERTS p | 4 | 0 | 0 | 2 | 1 |
| Totals | 36 | 5 | 9 | 27 | 10 |

| CARDINALS | AB. | R. | H. | O. | A. |
|---|---|---|---|---|---|
| Moon cf | 4 | 0 | 1 | 3 | 0 |
| Hemus 2b | 4 | 0 | 0 | 1 | 4 |
| Musial rf | 4 | 0 | 1 | 2 | 0 |
| Jablonski 3b | 4 | 0 | 0 | 0 | 2 |
| Cunningham 1b | 4 | 0 | 0 | 8 | 0 |
| Repulski lf | 4 | 0 | 0 | 2 | 0 |
| Rice c | 4 | 0 | 0 | 11 | 0 |
| Grammas ss | 4 | 0 | 0 | 1 | 4 |
| HADDIX p | 1 | 0 | 0 | 0 | 0 |
| PRESKO p | 0 | 0 | 0 | 0 | 0 |
| aFrazier | 1 | 0 | 0 | 0 | 0 |
| WADE p | 0 | 0 | 0 | 0 | 0 |
| bSchoendienst | 1 | 0 | 0 | 0 | 0 |
| STALEY p | 0 | 0 | 0 | 0 | 0 |
| cSarni | 1 | 1 | 1 | 1 | 0 |
| Totals | 37 | 1 | 3 | 27 | 7 |

aHit into double play for Presko in fifth.
bDoubled for Wade in seventh.
cHit home run for Staley in ninth.

| Innings: | 1 | 2 | 3 | 4 | 5 | 6 | 7 | 8 | 9 | |
|---|---|---|---|---|---|---|---|---|---|---|
| Philadelphia | 0 | 0 | 4 | 1 | 0 | 0 | 0 | 0 | 0 | 5 |
| Cardinals | 0 | 0 | 0 | 0 | 0 | 1 | 0 | 0 | 0 | 1 |

E—Lopata. RBI—Schell, Lopata 2, Torgeson, Moon, Schoendienst, Sarni 2. 2B—Lopata, Schoendienst, Roberts 2. HR—Lopata, Torgeson, Moon, Sarni. DP—Hamner, Morgan and Torgeson 2. Left—Philadelphia 9, Cardinals 7. BB—Roberts 3, Presko 3, Haddix 2, Staley 2. SO—Roberts 4, Presko 1, Wade 2, Staley 2. HO—Haddix 6 in 2⅔, Presko 2 in 2⅓, Wade 1 in 2, Staley 0 in 2. R & ER—Roberts 4 and 4, Presko 1 and 1, Wade 0 and 0, Staley 0 and 0. WP—Presko (Gassaway). Winner—Roberts (19-13). Loser—Haddix (11-11). U—Rommel, Barlick, Dixon, Jackowski. T—2:32. Att. A—4349.

## Arm Trouble Threatens Chances Of Schoendienst in Hit Race

A recurrence of trouble with his throwing arm threatened today to ruin Red Schoendienst's chances of not only reaching the 200-hit mark for the first time, but of leading the National League in base hits as well.

Schoendienst, who said he aggravated the condition when he swung and missed a pitch about two weeks ago in Cincinnati, couldn't throw yesterday and was sidelined except to deliver a pinch pop double that gave him his 177th hit, one more than the Giants' Don Mueller.

Trainers Harrison J. Weaver and Bob Bauman believe the injury is only a strain of muscles leading from the right collarbone, but X-rays and possible treatment were planned today.

The records of tonight's probable pitchers are 2-2 for the Cardinals' Gordon Jones and 10-9 for Paul Minner, the Chicago lefthander who has beaten the Redbirds four times.

Manager Eddie Stanky and his players held their third annual assessment-kitty party last night for their wives and friends at the Park Plaza Hotel. As top contributor, Wally Moon received a special prize.

As a surprise of the dinner, which included a showing of the Cardinals' color training film and other candid movies, Stanky was presented with a sweater as a birthday gift—he's 37 today—and serenaded by Coach Johnny Riddle, Rip Repulski, Ray Jablonski, Alex Grammas and broadcaster Harry Caray.

"Maybe next year," said Stanky, concluding brief marks with the only serious note of a gay evening, "we'll have something to celebrate."

Stanky was partly successful in his strategy to bring his weary hitters out of their batting slump. Instead of reporting at 11 a.m. yesterday after a night game, they were directed to show up at noon and take no batting practice. However, 13 hits produced only four runs against the Phillies.

Watching the Phillies win a game that gave them the season's series over the Cardinals, 12 to 6 with two left, was a Ladies' and Children's day crowd of 13,674 (4343 paid). Mimeographed song sheets were distributed and the fans led in pregame group singing by Al Fleishman.

Haddix just had pitched most impressively when the roof fell in on him in the third inning. After singles by Willie Jones and Earl Torgeson put runners on first and third with none out, Haddix fanned both Robin Roberts and Richie Ashburn. But Danny Schell blooped a run-scoring single to short center, Stan Lopata teed off for his homer and singles by Gran Hamner and Del Ennis routed The Kitten.—B.B.

### How They Stand

NATIONAL LEAGUE.

| | W. | L. | Pct. | Win | Lose | B'h'd. |
|---|---|---|---|---|---|---|
| N. Y. | 82 | 48 | .631 | .634 | .626 | .... |
| Brk. | 80 | 52 | .606 | .609 | .602 | 3 |
| Milw. | 75 | 54 | .581 | .585 | .577 | 6½ |
| Cinn. | 65 | 67 | .492 | .496 | .489 | 18 |
| Phila. | 61 | 69 | .469 | .473 | .466 | 21 |
| St. L. | 60 | 73 | .455 | .459 | .451 | 23 |
| Chi. | 55 | 77 | .421 | .425 | .418 | 27½ |
| Pitts. | 46 | 86 | .348 | .353 | .346 | 38 |

AMERICAN LEAGUE.

| | W. | L. | Pct. | Win | Lose | B'h'd. |
|---|---|---|---|---|---|---|
| Clev. | 95 | 38 | .714 | .716 | .709 | .... |
| N. Y. | 91 | 41 | .689 | .692 | .684 | 3½ |
| Chi. | 86 | 46 | .642 | .644 | .637 | 9½ |
| Bost. | 57 | 75 | .438 | .443 | .435 | 36½ |
| Det. | 57 | 75 | .432 | .436 | .429 | 37½ |
| Wash. | 55 | 76 | .420 | .424 | .417 | 39 |
| Phila. | 44 | 87 | .336 | .341 | .333 | 50 |
| Balti. | 43 | 90 | .323 | .328 | .321 | 52 |

Today's Schedule.

NATIONAL LEAGUE.

Chicago (Minner 10-9) at St. Louis (Jones 2-2), 8 p.m.
Brooklyn (Loes 11-3) at New York (Maglie 12-6), 7:15 p.m.
Milwaukee (Burdette 12-11) at Cincinnati (Fowler 11-8), 8 p.m.
Philadelphia (Greenwood 1-2 and Simmons 11-13) at Pittsburgh (Friend 5-10 and Littlefield 9-8), 5:30 p.m.

AMERICAN LEAGUE.

New York (Byrd 9-7) at Washington (Stobbs 8-9), 7 p.m.
Cleveland (Feller 11-3) at Chicago (Trucks 18-7), 8 p.m.
Boston (Sullivan 11-11) at Philadelphia (Portocarrero 7-15), 7 p.m.
Baltimore (Turley 11-14) at Detroit (Gromek 15-14), 8:15 p.m.

Yesterday's Results.

NATIONAL LEAGUE.

Philadelphia 5, Cardinals 4.
Brooklyn 10, Chicago 2.
(Only games scheduled.)

AMERICAN LEAGUE.

New York 3, Cleveland 2.
Washington 16, Detroit 6.
(Only games scheduled.)

Saturday's Schedule.

NATIONAL LEAGUE.

Brooklyn at New York, 12:30 p.m.
Milwaukee at Cincinnati, 2 p.m.
Chicago at St. Louis, 8 p.m.
Only games scheduled.

AMERICAN LEAGUE.

Cleveland at Chicago, 8 p.m.
New York at Washington, 7 p.m.
Boston at Philadelphia, 1:05 p.m.
Baltimore at Detroit, 2 p.m.

### Muny Baseball.

Playoffs Saturday 2:30 p.m.
Juveniles: Sherman Park—Briquettes vs. Hawks; Miles Field—Jaspers vs. Carondelet B.V.C.
Regulars: Forky's Field—Fishes vs. Tool Pundits.
(Briquettes, Jaspers and Pundits won first games of best-of-three finals.)

### CARDS' AVERAGES

BATTING

| Player. | AB. | R. | H. | 2B. | 3B. | HR. | Rbi. | Av. |
|---|---|---|---|---|---|---|---|---|
| Musial | 509 | 109 | 174 | 34 | 7 | 34 | 117 | .342 |
| Moon | 494 | 88 | 177 | 34 | 7 | 4 | 41 | .336 |
| Repulski | 384 | 70 | 125 | 21 | 11 | 16 | 65 | .310 |
| Schoendienst | 568 | 91 | 164 | 30 | 13 | 9 | 57 | .310 |
| Frazier | 97 | 8 | 25 | 6 | 2 | 3 | 17 | .260 |
| Hemus | 173 | 24 | 53 | 13 | 3 | 2 | 24 | .306 |
| Sarni | 224 | 26 | 68 | 17 | 1 | 8 | 32 | .304 |
| Cun'ham | 384 | 43 | 98 | 17 | 3 | 10 | 49 | .255 |
| Jablonski | 535 | 85 | 147 | 33 | 3 | 17 | 76 | .275 |
| Presko | 13 | 1 | 4 | 0 | 0 | 0 | 1 | .308 |
| Haddix | 65 | 3 | 13 | 4 | 0 | 1 | 5 | .200 |
| Grammas | 453 | 44 | 110 | 21 | 3 | 3 | 34 | .243 |
| Rice | 114 | 13 | 29 | 4 | 1 | 2 | 14 | .254 |
| Gelbert | 29 | 2 | 8 | 0 | 0 | 0 | 3 | .276 |
| Repulski | 118 | 14 | 16 | 4 | 0 | 3 | 11 | .203 |
| Staley | 31 | 1 | 5 | 1 | 0 | 0 | 2 | .161 |
| Wade | 31 | 0 | 5 | 0 | 0 | 0 | 1 | .161 |
| Peterson | 21 | 1 | 3 | 0 | 0 | 0 | 1 | .143 |
| Lowrey | 20 | 1 | 1 | 0 | 1 | 0 | 1 | .150 |
| Peel | 10 | 0 | 1 | 0 | 0 | 0 | 0 | .100 |
| Lynn | 10 | 0 | 1 | 0 | 0 | 0 | 0 | .100 |
| Lowrey | 13 | 0 | 1 | 0 | 0 | 0 | 0 | .077 |
| Mangual | 11 | 0 | 0 | 0 | 0 | 0 | 1 | .000 |
| Brazle | 11 | 0 | 0 | 0 | 0 | 0 | 0 | .000 |
| Wade | 2 | 0 | 0 | 0 | 0 | 0 | 0 | .000 |
| Totals | 4079 | 713 | 1329 | 238 | 52 | 111 | 663 | .326 |

PITCHING

| | W. | L. | | W. | L. |
|---|---|---|---|---|---|
| Haddix | 12 | 11 | Staley | 1 | 1 |
| Lawrence | 1 | 1 | Schellenger | 1 | 0 |
| Jones | 1 | 1 | Presko | 1 | 0 |
| Brazle | 1 | 0 | Peel | 1 | 0 |
| Lau | 1 | 0 | Lynn | 1 | 0 |
| | | | Lowrey | 1 | 0 |
| | | | Mangual | 1 | 0 |

## Redbird With Sore Wing

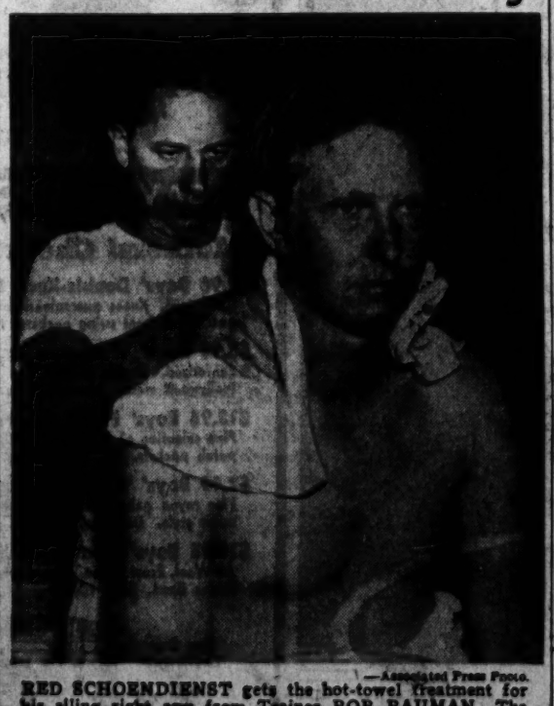

—Associated Press Photo.

RED SCHOENDIENST gets the hot-towel treatment for his ailing right arm from Trainer BOB BAUMAN. The Cardinal second baseman didn't start the series final with the Phillies but hit a pinch double.

## Tabernacle Retains Baptist Softball Title

Jim Ottinger, former Golden Gloves boxer, pitched Tabernacle to the Baptist senior softball title for the second successive year with an 8-0 two-hit victory over Tower Grove Blues yesterday at Forest Park.

In 43 innings of the playoffs, Ottinger allowed a total of seven hits. Tabernacle had won the opener of the best-of-three series, 2-0. The teams also played an eight-inning scoreless tie.

Lafayette Park took the intermediate boys' title, beating Water Tower, 5-2.

## East St. Louis Grid Player at Miami U. On the Injured List

CORAL GABLES, Fla., Sept. 3 (UP)—Jim Presnall of East St. Louis, Ill., a University of Miami football tackle, eager to keep up with his studies so he could keep on with his football, reached for a book.

He became entangled with an electric fan and was sidelined with a cut finger.

## Team Event Added To Open Golf Program

Outstanding contestants in the St. Louis Women's $3500 Open golf tournament will pair with the St. Louis professional men golfers in a special team event to be held Thursday at the Glen Echo Country Club, scene of the tournament Wednesday through Sunday.

Betty Hicks, National Women's P.G.A. chairman, is expected to arrive here today to inspect the Glen Echo course and meet the various tournament officials. Tickets for the tournament may be purchased at all golf shops and at the Arcade Building.

## Sue Driscoll Is Defeated in Girls' Golf Final

PHILADELPHIA, Sept. 3 (UP)—Margaret (Wiffi) Smith, holder of the Mexican amateur and women's open golf titles, added the U.S. Girls' Junior championship to her accomplishments today when she defeated Sue Driscoll, Normandy, Mo., 5 and 3 in the final round.

Miss Smith, formerly of Pasadena, Calif., but now residing in Guadalajara, Mex., for her schooling, battled on even terms with the Missouri girl until the eighth hole when she sank a 12-foot putt for a birdie three to go one up at the turn. Miss Smith went out in 39 and Miss Driscoll in 41.

Miss Smith made it two up on the eleventh with a par four, three up on the twelfth with a birdie four, and four up on the thirteenth with another par four. She won the match on the fifteenth with a par four as Miss Driscoll's drive hit a tree.

Meriam Bailey of Palatine, Ill., won the second flight title with a 3 and 1 victory over Mildred Meyerson, winner of the junior crown last year who failed to qualify for this year's tournament.

Carole Coulson, Wayne, Pa., defeated Mary Hewitt, Florence, S.C., one up on the twentieth hole in the third flight. Miss Coulson never was ahead before in the match but tdie it up on the eighteenth.

Miss Smith putted her way into the final with an impressive 5 and 4 victory over Leona Sayre of Norristown, Pa., while medalist Ruth Jessen of Seattle, Wash., three-putted two holes to set up Miss Driscoll's 3 and 1 victory—the biggest upset of the tournament.

## Rudie Schaffer General Manager of the Bullets

BALTIMORE, Md., Sept. 3 (UP)—The Baltimore Bullets of the National Professional Basketball Association today appointed Rudie Schaffer, longtime business associate of Bill Veeck, as general manager.

### Khoury Baseball.

Saturday First-Place Playoffs.
AFOS DIVISION.
Forest Park 17—Zoos vs. Hoagan-Schroeder, 1 p.m. New Zoo vs. Pilot, 3:30.
Forest Park 18—Cox's vs. H. & H., 1; Friends vs. North County, 3:30.
MIDGET DIVISION.
Forest Park 5—Municipal Markets Braves vs. Elk Optimist, 1; Maple Leafs vs. Madison Odd Fellows, 3:30.
Meadowbrook Park, St. Charles, Mo.—Joe Flint vs. Concordia, 2:30.
BANTAM DIVISION.
Fox Playground—V. F. W. Blue Sox vs. Joe Flint, 1; D.A.V. vs. Southtown Elmwoods, 2:30; Jones Indians vs. Valley, 3:30; Western Tigers vs. Allen Hawks, 5:15.
JUVENILE DIVISION.
Forest Park—Sacramento Elmwoods vs. V. F. W. Post, Sac, 1; Hill Optimist vs. Minstrel, 3:30.
Forest Park 2—Roberts vs. Madison Merchants, 1; Valentine Green Sox vs. Odd Fellows, 3:30.

## Yankees Buy Tommy Byrne

NEW YORK, Sept. 3 (UP)—The New York Yankees today re-purchased one of their former pitchers, Tommy Byrne, from Seattle of the Pacific Coast League.

Byrne, who won 30 games for the Yankees during the 1949 and 1950 campaigns, is scheduled to join the club at once.

New York obtained him from the West Coast club for an undisclosed amount of cash and a player to be delivered later. Tommy was the leading pitcher in the P.C.L. this year with a 20-10 record.

He has pitched the most complete games, 24, and has the most strikeouts, 201. His earned run average with Seattle was 3.10.

Byrne, a 34-year-old lefthander, had an undistinguished record last year with Washington, Chicago and Charleston of the American Association, but appears to have solved his control troubles.

He wouldn't be eligible for the world series should the Yankees retain the American League pennant since he joins the club after Sept. 1.

Byrnes was with the old Browns part of 1951 and in 1952.

## World Series Opens Sept. 29

NEW YORK, Sept. 3 (AP)—The world series of baseball will open on Wednesday, Sept. 29, in the National League park, and the same scale of ticket prices as last year will prevail.

After two games in the National League park, the series will shift to the American League park for three games, and then return to the National League park if needed. The series is decided on the best four of of seven games.

Ticket prices are: $10 for box seats, $7 for reserved seats, $4 for general admission, which is standing room, and $2 for bleachers.

On all games played in New York city parks, a 5 per cent city sales tax will apply.

Present at the meeting in Commissioner Ford Frick's office to make plans for the series where representatives of the New York Giants, Brooklyn Dodgers and Milwaukee Braves of the National League, and the New York Yankees and Cleveland Indians of the American League. The Chicago White Sox, although still in contention, were not represented.

The series will be telecast by Post-Dispatch Station KSD-TV.

DRIVE AMERICA'S MOST EXCITING CAR FOR ONLY $2463.82 — Delivered to You —
ME TOO! YOU WILL FIND A MUELLER "TRADE-IN" USED CAR COSTS LESS TO OWN. THEY'RE ALL GUARANTEED TOO!
The Fabulous OLDS
TODAY! SEE THESE MUELLER TRADE-INS
'53 OLDS '98 4-door sedan. Complete, including air conditioning. A real bargain.
'53 OLDS '98 4-door sedan, fully equipped. A beautiful car, only $2175.00.
'53 STUDEBAKER Commander Starliner Coupe. Heater and automatic transmission. $1095.00.
2-DOOR SEDAN
MUELLER OLDS
3401 WASHINGTON
PHONE JE. 1-0900

Leacock's SINCE 1901
MERCURY OUTBOARD MOTORS
ST. LOUIS' MOST COMPLETE SPORTING GOODS STORE
BELL-LOCUST CE. 1-4887

WEEKLY SPECIAL
U.S. ROYAL Airride White-Wall Tires
SIZE 8.00x15
LIST PRICE $38.95
Less 40% SALE PRICE $23.37
Factory-Wrapped, First-Quality
Plus Tax and Exchange
ALSO OTHER SIZES
BEVERLY RUBBER CO.
3279 Washington • JE. 1-2055

PEOPLE'S 9.0.5
Ice Cold Beer
NO EXTRA CHARGE
2.49 Case 24 Bottles
Stag, Falstaff, G.B., Budweiser, Pabst
CASH & CARRY
PRICE GOOD EVERY DAY AT ALL 44 STORES

FORD IS FIRST
BUY With Confidence . .
KNOW You are getting our BEST Deal
SEE BARRETT WEBER for your '54 FORD
SAVE SAVE SAVE SAVE
OVER 50% of our sales are to old customers or to friends they send to us!
FRI. and SAT.
IT PAYS TO BUY WHERE THEY'RE TRADING HIGH!
HERE'S WHY WE DELIVER 300 CARS A MONTH. WE HAVE LOW OVERHEAD. WE CAN AND DO SAVE OUR CUSTOMERS REAL MONEY — SEE US TODAY!
BARRETT WEBER, Inc.
Authorized Ford Dealer
3122 S. KINGSHIGHWAY AT ARSENAL, PR. 6-0707
One of the Oldest, Largest and Most Reliable Ford Dealers in the Community
SALE SALE SALE

# Maplewood Suffers Setback in Quest for Legion Baseball Title

## Gastonia Victor by 5-3 Score

By John J. Archibald
Of the Post-Dispatch Sports Staff.

YAKIMA, Wash., Sept. 3—That so-called "second-game jinx," this time disguised as a North Carolina pitcher with a mixed-up motion and not much else, has put Maplewood in its now familiar position—behind the eight ball. Gastonia, N.C., flattened any hopes the Missourians might have had about winning the American Legion's little world series the easy way as it defeated Pete Palumbo's team, 5 to 3, last night.

San Diego eliminated Baltimore, 10 to 7, in an afternoon game, so this is Maplewood's task: Tonight they must repeat their earlier victory over San Diego. Saturday night they must even the score with Gastonia, and Sunday night they must again defeat Gastonia in order to win the national championship. All games start at 11 p.m., St. Louis time.

Ken Sheppard was the Gastonia hurler who had Maplewood baffled. After the game there wasn't one Maplewood player who could describe what Sheppard's pitches were doing, if anything. He had a motion that caused him to nearly turn his back on the batter just before he threw his half-speed pitches, and this was figured as probably being the chief reason for his effectiveness.

**Rally in Ninth.**

For eight innings Maplewood's success against the big right-hander consisted of one infield single by Charley James in the first frame. Sheppard's magic disappeared during a spectacular rally in the ninth and he had to have relief from the bullpen, but Maplewood couldn't make up all of its five-run deficit in the ninth and it fell two short.

Bob Cooper was on the hill for Maplewood, and he hurled well enough to win most games. For six innings he was just as effective as Sheppard, allowing only one infield hit and no runs.

Jim Hall opened Gastonia's seventh with a long triple to right center. After Joel Williams walked and Mel Armstrong popped up, Sheppard hit a fly to Ralph Stauber in medium right. Hall raced for home after the catch but Stauber's strong throw appeared likely to beat him. Suddenly, however, Cooper cut off the throw about 20 feet in front of the plate and feinted a throw to second base instead.

Coop himself didn't know why he made the cutoff, he said after the game, but the deed was done and the scoreless tie was broken.

Gastonia increased its lead in the eighth with a pair of runs that were more or less gifts. Don Killian led off with a clean single, but when Jack Hopper bunted, he reached first base safely when Cooper's throw hit the runner. Killian went to third on the play and he scored on John Cannon's fly. Reg Heavener beat out a weak dribbler down the first base line, putting Hopper on second. Hopper then moved to third on a wild pitch and scored on another wild one.

Two more runs—which proved to be the biggest ones a few minutes later—were scored after two were out in the ninth. Killian walked, moved to second on Hopper's hit, and both came in on Cannon's double.

Under the circumstances, many a team would have been a beat ball club by that time but there was a steady and spirited noise from the Maplewood dugout as it batted in the ninth.

The hundreds of fans listening in over the phone hook-up raised the roof in the Maplewood Post home when announcer Fred Collins described the Missourians' desperation rally.

Charley James led off with a smash against the centerfield wall, and he steamed into third with a triple. Hank Kuhlmann grounded out to the pitcher, but Bob Sadowski waited out a base on balls. Ralph Stauber then walloped a ball into left-center for a double, scoring James and Sadowski with Maplewood's first runs.

**Whitecotton Doubles.**

That brought up Marshall (Whitey) Whitecotton, and after running the count to 3 and 2, he banged a double to left, scoring Stauber with the third run.

Sheppard and his nothing ball retired after that blow, and Harold Stowe, the winner of the previous day, was brought in. His fast ball was a sharp contrast, and he struck out pinch-hitter Stan Brahlecki, then got Cooper on a fly to right field, ending the game.

This is the fourth time in succession that Maplewood has had difficulty in the second game of a tournament. The team had one of its toughest struggles this season in the Missouri State tournament before coming from behind to defeat Joplin, 4-3, in 11 innings. Maplewood lost to Enid, 6-1, in the second game of the regional, then had to win three straight to recoup. In the sectional at Bloomington, Maplewood was beaten, 11-4, in the second game, and had to take a doubleheader on the final night to win that title.

One thing for sure, the Yakima fans will be pulling for them. The Maplewood team has captured the crowd's fancy with its clean, spirited play and gentlemanly conduct. They've been complimented by the umpires for their custom of trotting to the dugout whenever called out on strikes, and Sid Keener, who is here, the director of baseball's Hall of Fame, paid Maplewood its finest tribute. In all his years of watching baseball, Keener said, he has never seen a better-behaved group of ballplayers.

## Maplewood Guards the Bag

—Associated Press Wirephoto.

Reaching first base against the Maplewood Post American Legion junior baseball team has been difficult all season. Here Gastonia (N.C.) outfielder REGGIE HEAVENER is retired as JERRY WOLFF makes a big stretch for a wide throw during Thursday night's round of eliminations at Yakima, Wash. Maplewood lost, 5 to 3.

### LEGION BOX SCORE

| GASTONIA, N.C. | AB. | R. | H. | MAPLEWOOD | AB. | R. | H. |
|---|---|---|---|---|---|---|---|
| Martin 3b | 3 | 0 | 0 | Harris ss | 4 | 0 | 0 |
| Killian ss | 4 | 0 | 2 | Wolff 1b | 4 | 0 | 0 |
| Hopper rf | 2 | 2 | 1 | James cf | 4 | 1 | 2 |
| Cannon c | 3 | 0 | 1 | Kuhlm'n c | 2 | 0 | 0 |
| Heavener cf | 3 | 0 | 1 | Sadwsk 2b | 2 | 1 | 0 |
| Hall 2b | 3 | 0 | 1 | Stauber rf | 3 | 1 | 1 |
| Williams lf | 3 | 0 | 0 | Whit'n 2b | 4 | 0 | 1 |
| Armst'g 1b | 3 | 0 | 0 | Rein'er lf | 3 | 0 | 0 |
| Sheppard p | 3 | 0 | 0 | Kelley c | 3 | 1 | 1 |
| Stowe p | 0 | 0 | 0 | aBrasiecka | 1 | 0 | 0 |
| | | | | Cooper p | 2 | 0 | 0 |
| Totals | 31 | 5 | 6 | Totals | 30 | 3 | 4 |

aStruck out for Kelley in ninth inning.

| Innings— | 1 | 2 | 3 | 4 | 5 | 6 | 7 | 8 | 9 | |
|---|---|---|---|---|---|---|---|---|---|---|
| Gastonia | 0 | 0 | 0 | 0 | 0 | 0 | 1 | 2 | 2 | —5 |
| Maplewood | 0 | 0 | 0 | 0 | 0 | 0 | 0 | 0 | 3 | —3 |

E—Cooper, Harris. RBI—Cannon 3, Sheppard, Stauber 2, Whitecotton. 3B—Hall. James. 2B—Hopper. SF—Sheppard. Sacrifice—Heavener. SB—Hopper, Williams. DP—Harris and Wolff. WP—Cooper 3. Balk—Cooper. PB — Kuhlmann. HBP — Cooper (Cannon). BB—Cooper 8, Sheppard 6. SO—Cooper 6, Sheppard 5, Stowe 1. HO—Sheppard 4 in 8⅓, Stowe 0 in ⅔. Winner—Sheppard. A—4656. T—1h. 59m.

### Tonkovic Rolls 663 In All-Star League

Buzz Tonkovic, 663, and George Bobmeyer, 254, were the individual stars in last night's round of the All-Star Bowling League at DuBowl Lanes. As a result, the Sun Crests won two of three from the Daves.

Ernie Maass totalled 658 as the Pepsi Colas won two from the Griesediecks, while the Budweisers, paced by Ray Bluth's 633, took three from Cuquets. Authorized Brake took a pair from the Bolands.

The Budweisers and Pepsis are tied for first place with 12 points.

The league will be idle next Monday night.

### MAJOR LEAGUE BOX SCORES

SENATORS 16, TIGERS 6

| DETROIT | AB. | R. | H. | WASHINGTON | AB. | R. | H. |
|---|---|---|---|---|---|---|---|
| Kuenn ss | 2 | 0 | 1 | Yost 3b | 5 | 2 | 2 |
| Bertoia ss | 2 | 0 | 1 | Busby cf | 5 | 3 | 2 |
| Evers | 0 | 1 | 0 | Vernon 1b | 4 | 4 | 3 |
| Hatfield | | | | Sievers lf | 6 | 2 | 2 |
| 3b-2b | 5 | 1 | 2 | Lemon rf | 6 | 2 | 3 |
| Nieman lf | 4 | 0 | 2 | Fitz G'ald c | 5 | 1 | 3 |
| Boone 3b | 2 | 0 | 0 | Dietzel 2b | 4 | 0 | 2 |
| Bolling 2b | 3 | 0 | 2 | Snyder ss | 5 | 1 | 1 |
| Delsarlo 1b | 3 | 1 | 1 | Porterf'd p | 4 | 0 | 0 |
| Deising rf | 4 | 0 | 0 | | | | |
| House c | 4 | 0 | 1 | Totals | 43 | 16 | 18 |
| King cf | 3 | 1 | 0 | | | | |
| Garver p | 1 | 0 | 0 | | | | |
| Hoeft p | 1 | 0 | 1 | | | | |
| Marlowe p | 1 | 0 | 0 | | | | |
| aFuttle | 1 | 1 | 1 | | | | |
| Totals | 38 | 6 | 13 | | | | |

aSingled for Marlowe in ninth.
bRan for Bertoia in ninth.

| Innings— | 1 | 2 | 3 | 4 | 5 | 6 | 7 | 8 | 9 | |
|---|---|---|---|---|---|---|---|---|---|---|
| Detroit | 1 | 0 | 0 | 2 | 0 | 1 | 0 | 0 | 2 | —6 |
| Washington | 2 | 0 | 5 | 4 | 0 | 1 | 1 | 3 | x | —16 |

E—Bertoia, Hatfield. RBI—Boone, Sievers 7, Lemon, Fitz Gerald, King 2, Hoeft, Busby, Dietzel, Yost, Vernon 2, Nieman 2, Snyder. 2B—Sievers 2, Fitz Gerald, Delsarlo, Bolling. 3B—Lemon, King. HR—Busby, Sievers, Vernon. SF—Boone. SB—Busby, 2—Porterfield, DP—Snyder, Dietzel and Vernon; Bertoia, Bolling and Delsarlo. Left—Detroit 8, Washington 9. BB—Garver 2, Porterfield 2, Hoeft 1, 3O—Porterfield 4, Garver 1, Hoeft 1, Marlowe 2. HO—Garver 5 in 3 (none out in third), Hoeft 5 in 1, Marlowe 8 in 5. BALK—Garver 6 and 6, Hoeft 4 and 4, Marlowe 6 and 8, Porterfield 6 and 6. Winner—Porterfield (12-13). Loser—Garver (13-9). U—Stevens, Soar, Caylak and Grieve. T—3 h. 23m. A—1,260.

YANKEES 3, INDIANS 2

| CLEVELAND | AB. | R. | H. | NEW YORK | AB. | R. | H. |
|---|---|---|---|---|---|---|---|
| Smith lf | 4 | 0 | 0 | Mantle cf | 4 | 1 | 1 |
| Avila 2b | 4 | 0 | 1 | Slaughter rf | 4 | 0 | 0 |
| Doby cf | 4 | 1 | 1 | Bauer rf | 0 | 0 | 0 |
| Rosen 3b | 3 | 0 | 0 | Collins 1b | 3 | 1 | 0 |
| Wertz 1b | 4 | 0 | 0 | Berra c | 4 | 0 | 0 |
| Tulley rf | 4 | 0 | 0 | Noren lf | 3 | 1 | 1 |
| Dente ss | 3 | 1 | 1 | Carey 3b | 2 | 0 | 1 |
| Regan c | 3 | 0 | 0 | Miranda ss | 3 | 0 | 1 |
| aBerardino | 0 | 0 | 0 | bRobinson | 1 | 0 | 0 |
| Grasso c | 0 | 0 | 0 | bMisetic ss | 0 | 0 | 0 |
| Lemon p | 2 | 0 | 0 | Coleman 2b | 3 | 0 | 0 |
| dMitchell | 1 | 0 | 0 | Ford p | 3 | 0 | 0 |
| No'bunser p | 0 | 0 | 0 | Reynolds p | 0 | 0 | 0 |
| Totals | 36 | 2 | 3 | Totals | 28 | 3 | 3 |

aFlied out for Regan in eighth.
bBatted for Robinson in sixth.
cWalked for Regan in eighth.
dFlied out for Lemon in eighth.

| Innings— | 1 | 2 | 3 | 4 | 5 | 6 | 7 | 8 | 9 | |
|---|---|---|---|---|---|---|---|---|---|---|
| Cleveland | 0 | 0 | 0 | 0 | 0 | 0 | 0 | 0 | 2 | —2 |
| New York | 0 | 0 | 0 | 0 | 0 | 1 | 0 | 0 | x | —3 |

E—Wertz 2. RBI—Dente, Mantle, Carey (Noren scored on Wertz's error in sixth), Doby, 2B—Miranda. HR—Dente, Mantle, Doby. DP — Dente, Avila and Wertz. Left—Cleveland 4, New York 8. BB—Ford 3, Lemon 4, Reynolds 1, SO—Ford 6, Lemon 6, HO—Lemon 2 in 7, Newhouser 0 in 1, Ford 3 in 8⅔, Reynolds 0 in ⅓. BALK—Lemon 2 and 1, Ford 2 and 2. WP—Ford. Winner—Ford (16-7). Loser—Lemon (20-6). U—Hunchick, Flaherty, Kunkel, Paparella. T—2h. 13m. A—39,484.

DODGERS 16, CUBS 2

| BROOKLYN | AB. | R. | H. | CHICAGO | AB. | R. | H. |
|---|---|---|---|---|---|---|---|
| Gilliam 2b | 4 | 2 | 3 | Talbot cf | 4 | 0 | 0 |
| Reese ss | 6 | 1 | 3 | Baker 2b | 3 | 0 | 2 |
| Zimmer ss | 0 | 0 | 0 | Jackson 3b | 4 | 0 | 1 |
| Snider cf | 5 | 2 | 2 | Sauer rf | 4 | 0 | 1 |
| Hodges 1b | 3 | 1 | 1 | Banks ss | 4 | 0 | 1 |
| Amoros lf | 5 | 1 | 1 | Kiner lf | 4 | 0 | 1 |
| Furillo rf | 4 | 1 | 1 | Fondy 1b | 3 | 1 | 1 |
| Robins'n 3b | 3 | 1 | 1 | Garagiola c | 2 | 1 | 3 |
| Walker c | 4 | 0 | 1 | Cole p | 0 | 0 | 0 |
| Meyer p | 4 | 1 | 0 | Klippstein p | 0 | 0 | 0 |
| | | | | Rick p | 0 | 0 | 0 |
| | | | | aMorgan | 1 | 0 | 0 |
| | | | | Tremel p | 0 | 0 | 0 |
| | | | | Dilce | 0 | 0 | 0 |
| | | | | Hacker p | 0 | 0 | 0 |
| | | | | cBoomboris | 1 | 0 | 0 |
| Totals | 38 | 9 | 13 | Totals | 35 | 2 | 11 |

aSingled for Rick in fifth.
bStruck out for Tremel in seventh.
cFlied for Hacker in ninth.

| Innings— | 1 | 2 | 3 | 4 | 5 | 6 | 7 | 8 | 9 | |
|---|---|---|---|---|---|---|---|---|---|---|
| Brooklyn | 1 | 3 | 0 | 1 | 0 | 4 | 2 | 1 | 4 | —16 |
| Chicago | 0 | 0 | 0 | 0 | 0 | 2 | 0 | 0 | 0 | —2 |

E—Meyer. RBI—Reese 2, Hodges 2, Walker 2, Snider, Meyer, Garagiola, Talbot. 2B—Snider, Reese, Kiner, Garagiola. 3B—Talbot. SF—Walker. Sacrifice—Baker. DP—Banks, Banks and Fondy; Robinson and Hodges; Banks, Baker and Fondy. Left—Brooklyn 7, Chicago 9. BB—Cole 1, Klippstein 3, Rick 1, Tremel 2, Meyer 7, Hacker 1. SO—Cole 2, Klippstein 2, Rick 1, Meyer 5. HO—Cole 6 in 3 (faced 3 in fourth), Klippstein 2 in ⅔, Rick 7 in 1⅓, Tremel 0 in 2, Hacker 4 in 2. BALK—Cole 2 and 4, Klippstein 2 and 3, Rick 1 and 1, Tremel 0 and 0, Hacker 1 and 0, Meyer 3 and 3. PB—Garagiola. Winner—Meyer (19-6). Loser—Cole (3-6). U—Frasier, Burns, Stewart, Pinelli. T—2h. 35m. A—14,307.

## Maglie to Open for Giants In Series With the Dodgers

NEW YORK, Sept. 3 (AP)—The Brooklyn Dodgers open a three-game series against the first place New York Giants at the Polo Grounds tonight and the word around town is that this is "it"—the team that sweeps this series wins all the marbles.

Although the Giants lead by only three games they can't lose first place in this series. A Brooklyn sweep would leave the Dodgers two percentage points behind.

But the experts point out that the Giants don't seem to have much bounce to the ounce left after a gruelling season. They've slipped back three times since zooming into the lead with six straight over the Dodgers in mid-June. And twice the Giants' edge shrank to two games and the last dip left the New Yorkers only half a game ahead of the Dodgers.

Each time the Giants have pulled back, opening a comfortable amount of daylight over the Brooks, it has been tougher each time, though, and might have been impossible had not Brooklyn often helped with a timely loss or two.

The idea now seems to be that if the Dodgers sweep this set they will pick up enough momentum to overhaul the Giants for keeps before the end of the season.

The Giants hold a 9-7 edge over Brooklyn with one more three-game series to paly after this one—the final week of the season in Ebbets Field.

**Maglie to Hurl for Giants.**

New York hasn't beaten Brooklyn since early July. The Dodgers won a single game in late July and three in a row last month.

Sal Maglie, who once had a private hex on the Dodgers but who has failed in his last two starts against them, draws the starting assignment tonight against either Billy Loes or Carl Erskine.

The Cleveland Indians leading the New York Yankees by 3½ lengths, open a three-game series in Chicago tonight. Chicago holds a 9-7 edge so far.

The White Sox maintain only a theoretical personal interest in the pennant race—they're 9½ behind with only 20 to play—but they will play an important part in determining the eventual winner. Six of their 20 are with Cleveland and two are with the Yankees.

The Milwaukee Braves, clinging to almost invisible hopes in the National League, hit the road to Cincinnati for four games against the Redlegs, the only team that holds a season's edge over them. Cincinnati has beaten Milwaukee eight out of 14. The Braves trail by six and one-half lengths with an Eastern trip left on which they will meet the Giants three times and the Dodgers twice.

Only four games were played in the majors yesterday but two of them figured prominently in the flag chases. The Yankees edged Cleveland, 3-2, cutting a full game off the Indians' margin. Brooklyn trounced Chicago, 10-2, moving within three games of the idle Giants. The Philadelphia Phillies shaded St. Louis, 5-4, and Washington swamped Detroit, 16-6.

**Bad Day for Wertz.**

In beating the Indians for the second time in three days, the Yankees packed all of their scoring into the sixth inning. Mickey Mantle slammed the first pitch into the seats for one run. A second scored on Andy Carey's sharp single after a two-base error by Vic Wertz and an intentional walk to Irv Noren. And the third run came home on another error by Wertz who knocked down Eddie Robinson's hot grounder but couldn't find the ball in time to make a play.

The Indians collected only three hits off Whitey Ford—homers by Sam Dente and Larry Doby and a single by Bobby Avila. The loss broke an 11-game winning streak for 20-game winner Bob Lemon.

At Chicago Russ Meyer of the Dodgers tossed out his glove and the Cubs, as usual, tossed in the towel. Meyer, who toiled for the Cubs from 1946 through 1948, has beaten his old club 19 times since then and 16 in a row. Seven runs in the fourth inning helped Brooklyn end Chicago's seven-game winning streak. During the flurry Gil Hodges hit his thirty-sixth homer, with one aboard.

Roy Sievers drove in seven runs in the Washington slugfest.

## Miss Brough Beats Mrs. Pratt To Gain U.S. Net Semifinals

FOREST HILLS, Sept. 3 (UP)—Top-seeded Louise Brough of Beverly Hills, Calif., 31-year-old former champion at Forest Hills and Wimbledon, breezed into the semifinals of the United States Tennis Championships today with a 6-2, 6-3 victory over sixth-seeded Betty Rosenquest Pratt of Jamaica, B.W.I.

Winner here in 1947 and thrice winner at Wimbledon, the blonde Californian won as she pleased with her hard-hit service and forecourt volleying.

The first set, in which she made only 10 errors, was all but decided in the second game when Miss Brough broke Mrs. Pratt's service for a 2-0 lead. She broke again in the eighth to run out the set. In the second, Miss Brough broke in the fourth game for a 3-1 lead on volleyed placements and continued with a routine victory on an increasing number of errors by Mrs. Pratt.

Art Larsen of San Leandro, Calif., winner in 1950, stroked his way into the quarterfinals by trouncig Herbie Flam of Beverly Hills, Calif., 6-4, 6-3, 7-5. Flam, on leave from the Navy, showed his lack of heavy competition and erred frequently.

Rex Hartwig of Australia, fourth-seeded foreigner, came from behind to oust the veteran Gardnar Mulloy of Miami, 6-8, 6-4, 6-3, 6-2.

Mulloy scored the only service break of the first set but from then on Hartwig took command of thematch. Play was erratic and there were five service breaks in the second set but it was Hartwig who brought off the brilliant placements for the crucial points and the 41-year-old Mulloy wilted at the end.

Larsen and Hartwig joined Lew Hoad of Australia, Tom Brown of San Francisco and Ham Richardson of Baton Rouge, La., who made it into the second round of eight yesterday.

Brown accomplished something of note yesterday when he eliminated the last of the foreign contingent—except for the Australians—Sven Davidson of Sweden, who, incidentally, holds the United States indoor title, 6-3, 2-6, 6-3, 8-6.

Only one men's quarterfinal was scheduled today. That pitted Hoad against Richardson. Hoad, the No. 1 foreigner, made his bracket with a 6-3, 6-0, 6-4 victory over Jack Frost of Monterey, Calif., Richardson advanced at the expense of Owen Williams of South Africa, 6-1, 6-2, 12-10.

In the women's division, 18-year-old Darlene Hard of Montebello, Calif., is the talk of the galleries. She polished off Helen Fletcher of England, the No. 1 foreign seed, 6-4, 6-0, to advance to the quarterfinals against Dennis Bradshaw of San Diego.

Doris Hart of Coral Gables, Fla.; Lois Felix of Meriden, Conn.; Shirley Fry of Akron, O., and Mrs. Beverly Baker Fleitz of Long Beach, Calif., also are in the quarterfinal but they won't play until tomorrow.

**A.S.A. Softball.**

Nu-Craft will play Seco at 7:30 and Kutis will meet Charlie's at 9 tonight in the Amateur Softball Association men's tournament at Manchester. Tonight's winner will play Manchester tomorrow at 9 p.m., following a girls' game at 7:30.

## Ed Furgol's 66 Topped by 64 in Akron Tourney

AKRON, Ohio, Sept. 3 (AP)—Fred Hawkins of El Paso, Tex., today shot a sensational 32-32—64, eight under par, to take a long lead at the halfway mark in the $15,000 Rubber City open golf tournament.

He added the 64 to his opening 70 for a 134 total, 10 under par, to lead by five strokes with about half the 115 contestants having finished the day's play.

Tied for second with 139 were National open champion Ed Furgol of St. Louis, who had a 66 today, Leo Biagetti of Sundusky, Ohio, and Mike Fetchick of Yonkers, N.Y.

The field of 115 will be slashed to the 60 low professionals and 10 low amateurs for the Saturday and Sunday 18-hole rounds.

One of golf's unusual rules was invoked yesterday, costing two stars two strokes each. On the eighteenth fairway Glen Teal of Jacksonville, Fla., hit his second shot beside the flag, and his playing partners—Bo Wininger of Oklahoma City and Herman Scharlau of Boca Raton, Fla.—asked him which club he used.

Teal refused to answer. Tournament director Ray O'Brien said the question was a violation of the rule which forbids asking or giving aid, and assessed Wininger and Scharlau two strokes each, boosting Bo to 70 and Scharlau to 73.

O'Brien said Teal had not "blown the whistle" on his playing partners, but that the incident was reported by someone else.

## Brion, Norkus In TV Fight

NEW YORK, Sept. 3 (UP)—A return slugging match between Heavyweights Cesar Brion of Argentina and Charley Norkus of Melrose, N.Y., will open the new Friday boxing season at Madison Square Garden tonight.

Cesar, who carries about 202 pounds on a six-foot-three frame, is favored at 2-1. (The bout will be televised nationally and carried by KSD-TV in St. Louis at 9, o'clock.)

The two very unscientific sluggers exchanged wallops on May 24, 1950, and Brion stopped Norkus in the fourth round. Charley, now 25, claims he wasn't matured four years ago, and that he is a much better fighter now.

### Jack Faszholz Wins From Lefty Wiesler

ROCHESTER, N. Y., Sept. 3 (AP)—The Rochester Red Wings opened a six-game home-and-home series with Toronto's Maple Leafs last night by stopping the International League leaders, 3-1, behind right-hander Jack Faszholz.

Faszholz had a shutout into the ninth, when Rochester needed two more pitchers to check a Leafs rally. Tony Jacobs finally retired the side with the bases loaded.

Loser was Lefty Bob Wiesler.

### Springfield Wins From Holden in Wichita Play

WICHITA, Kan., Sept. 3 (AP)—The Springfield, Mo., Generals advanced to the fifth round of the National Non-Pro baseball tourney by downing the Holden, Mo., Chiefs handily 8 to 0.

Springfield pitchers have allowed but one run in four games.

The loss was the first for Holden.

BRAKE Adjustment $1.19 ALL CARS
Stop by Today
GOODYEAR Service Store
5837 DELMAR PA. 1-1400
Open Friday Eve. Until 9 P.M.

36 MONTHS TO PAY
$700 OFF ON FORDS
Demonstrator and executive cars with new car guarantee, pay as little as
$14 Per Week
We Do Our Own Financing!
350 USED CARS
Joe Simpkins
6421 EASTON

THE GUARANTEED WHISKEY
IF YOU DON'T LIKE OLD HAPPY WE WILL REFUND YOUR MONEY!
OLD HAPPY is our number one brand of Kentucky's best, age mellowed, old fashioned bourbon — 90 proof . . . and 6 years old. TRY IT . . . if you are not completely satisfied, bring it back. We will REFUND YOUR MONEY.
$3.92 FIFTH CASE $44
GARTY HOLLOW SUPER PACKAGE STORES

### Vernon Is Third Active Player in 2000-Hit Club

WASHINGTON, Sept. 3 (INS).

WASHINGTON (Senators' first baseman Mickey Vernon, 1953 American League batting champion, became the third active major leaguer to move into the 2000-hit class.

The rangy, 36-year-old Vernon collected three hits yesterday, including his nineteenth homer, during the 16-to-6 win over the Detroit Tigers and ran his major league string to 2002.

The only other current players in the select circle are Stan Musial, of the St. Louis Cardinals, and Enos (Country) Slaughter, an ex-Cardinal, now a New York Yankee.

Roy Sievers belted his twenty-third homer, breaking a Washington club season record set by Zeke Bonura in 1938.

## Giant Protest Is Not Allowed

CINCINNATI, Sept. 3 (AP)—Warren C. Giles, president of the National League, yesterday disallowed Manager Leo Durocher's protest of Wednesday night's baseball game between the New York Giants and the Cincinnati Redlegs. Cincinnati won, 9 to 7, from the league-leading New Yorkers.

Cincinnati's Johnny Temple dashed from third base to the home plate in the third inning and was called out. Frank Secory, third base umpire, however, upheld a contention of the Redlegs that he had called time before Temple tried to score.

Durocher then said the Giants would play the remainder of the game under protest.

Giles, who received Durocher's formal protest, said:

"While the umpire may have been hasty in his judgment to call time when he did . . . the rules, and generally accepted practices, give the umpire authority to call time without specific limitations as to when time may be called. . . . Umpire Frank Secory did call time. . . .

"To allow this protest there must be substantial evidence that the final outcome of the game would have been different had 'time' not been called. No such evidence appears in this case and the protest is disallowed."

Northern League.
Winnipeg 3-1, Fargo-Moorhead 2-13.
Eau Claire 7-1, Duluth 6-4.
Grand Forks 7, Aberdeen 3.
St. Cloud 3, Superior 1.

## St. Louis Club Easy Pickings For Fort Wood

FORT CARSON, Colo., Sept. 3 (UP)—Fort Benjamin Harrison, Ind., pushed seven runs across in the second inning yesterday to score a 9-6 victory over Fort Leavenworth, Kan., in the second day of play in the Fifth Army baseball tournament here.

The Indiana team sent 11 men to the plate in the second. The big blow of the frame was off the bat of third baseman Gilbert Busbey.

Fort Leonard Wood, Mo., marked up its second win of the tourney by defeating the Missouri Military District of St. Louis, 16-0, in a game that went only three innings. The St. Louis soldiers called off the contest and gave it to Fort Leonard Wood.

Sparking Fort Leonard Wood's play was Bill Black, who permitted no hits and struck out six. The tall righthander pitched for the Detroit Tigers and the win today was his twenty-ninth straight in two years of pitching in service ball.

Fifth Army Headquarters of Chicago took advantage of weak fielding by Camp Lucas, Mich., to win its second game in the tourney last night, 12-7. Headquarters salted the game away in the third on a two-run single by John Holder of Independence, Mo., after taking an early, 3-1 lead.

### Minor League Results.

American Association.
Minneapolis 7, Indianapolis 3.
St. Paul 12, Kansas City 4.
Columbus 9, Louisville 7.
Charleston at Toledo, poor failure.

International League.
Ottawa 4, Buffalo 3 (11 innings).
Rochester 3, Toronto 1.
Montreal 9, Syracuse 1.
Havana 7, Richmond 2.

Texas League.
Beaumont 5, San Antonio 2.
Houston 7, Shreveport 4.
Fort Worth 3, Oklahoma City 1.
Tulsa 4, Dallas 2.

Pacific Coast League.
Oakland 3, San Francisco 2.
Sacramento 14, San Diego 5.
Hollywood 7, Los Angeles 5.
Seattle at Portland, wet grounds.

Southern Association.
Memphis 5, Chattanooga 4 (10 innings).
Atlanta 4, New Orleans 0.
Mobile 12, Birmingham 7.
Little Rock 11, Nashville 10.

Three-I League.
Evansville 7, Peoria 3.
Quincy 6, Terre Haute 5.
Burlington 4, Waterloo 2.
Keokuk 4-7, Cedar Rapids 1-9.

Western League.
Omaha 2, Sioux City 1.
Wichita 6, Colorado Springs 2.
Des Moines 1, Lincoln 0.
Denver 10, Pueblo 7.

BOWLING SHIRTS
Lowest Prices in St. Louis. 3 All Lettering Wholesale.
DAVE'S MEN'S SHOP 310 N. Grand PR. 1-9645

### WHO'S WHO IN BASEBALL

By the United Press.

LEADING BATTERS
(Based on 325 offense at bats.)

NATIONAL LEAGUE

| Player and Club. | AB. | R. | H. | Pct. |
|---|---|---|---|---|
| Snider, Brooklyn | 497 | 110 | 173 | .348 |
| Musial, St. Louis | 500 | 109 | 174 | .348 |
| Mays, New York | 480 | 119 | 167 | .348 |
| Mueller, New York | 487 | 97 | 164 | .337 |
| Kluszewski, Cincin. | 495 | 96 | 163 | .327 |

AMERICAN LEAGUE

| | | | | |
|---|---|---|---|---|
| Noren, New York | 378 | 69 | 128 | .339 |
| Avila, Cleveland | 445 | 93 | 148 | .333 |
| Minoso, Chicago | 491 | 104 | 163 | .332 |
| Fox, Chicago | 483 | 106 | 160 | .331 |
| Boyer, New York | 323 | 66 | 106 | .311 |

HOME RUNS—Kluszewski, Redlegs, 41; Mays, Giants, 39; Hodges, Dodgers, 36; Sauer, Cubs, 36; Snider, Dodgers, 34; Musial, Cardinals, 34.

RUNS BATTED IN—Musial, Cardinals, 117; Hodges, Dodgers, 112; Snider, Dodgers, 111; Kluszewski, Redlegs, 110; Doby, Indians, 109.

RUNS—Mantle, Yankees, 111; Snider, Dodgers, 110; Musial, Cardinals, 109; Minoso, White Sox, 109; Mays, Giants, 96; Fox, White Sox, 96; Ashburn, Phillies, 93.

HITS—Fox, White Sox, 178; Schoendienst, Cardinals, 177; Mueller, Giants, 176; Moon, Cardinals, 175; Musial, Cardinals, 174.

PITCHING
(Based on 10 Decisions.)

| | W. | L. | Pct. |
|---|---|---|---|
| Antonelli, Giants | 20 | 7 | .870 |
| Consuegra, White Sox | 14 | 3 | .823 |
| Wilhelm, Dodgers | 11 | 3 | .786 |
| Loes, Dodgers | 11 | 3 | .786 |
| Feller, Indians | 11 | 3 | .786 |

### Mrs. Guy Myover Wins Grandmother's Title

Mrs. Guy Myover of Greenbriar had a low gross score of 94 to win the district's annual grandmothers' golf tournament yesterday at Normandie Golf Club. Mrs. Pearl Obrock of Triple A was runner-up with 95.

Low net honors were won by Mrs. Herman Nelson of Algonquin with a 77. Mrs. Alfred Vorhaus of Westwood was next in line with a 78. Mrs. Jule Miller of Normandie took the low putts award with 29 and Mrs. C. F. Ernst of Greenbriar was second with 31.

**Khoury Midgets on Air.**

The Joe Flynn Midgets and Southwest Kiwanis will meet in a Khoury League playoff game at Blanchette Park, St. Charles, at 2:30 p.m. tomorrow. The game will be broadcast by KWRE, Warrenton, 730 on the dial.

1954 OLDS '88 SEDAN ONLY
$2887.00 DEL.
With HYDRA-MATIC RADIO and HEATER
TUCKER
OLDSMOBILE—SINCE 1927
3415 S. GRAND PR. 5-4400

Big Mercury Labor Day Deal
HIGHEST TRADES EVER!
DRIVE A NEW 1954 MERCURY ON THAT LABOR DAY WEEKEND
WE DON'T HAVE TO SELL 100 OR EVEN 50 '54 MERCURYS BUT WE MUST SELL 25 MERCURYS TO MEET OUR ESTABLISHED QUOTA.
25 1954 MERCURYS MUST BE SOLD THUR., FRI. AND SAT.
SHOP IF YOU WANT BUT — GET OUR DEAL BEFORE YOU BUY!
DICKERSON MOTORS, Inc.
The House of Sincere Service
6116 NATURAL BRIDGE EV. 2-2390
Open Evenings 'til 10 P.M.

FOR THOSE WHO WANT THE FINEST
One thing certain, those who make the rarest will never make too much.
GET IT STRAIGHT
GET Chapin & Gore
KENTUCKY STRAIGHT BOURBON WHISKEY, 93 PROOF. THIS WHISKEY IS NOW 6 YEARS OLD. Distributed by McKESSON & ROBBINS, INC., NEW YORK

# Crevolin, Suspended Race Horse Owner, to Have Hearing Sept. 27

## Tanforan Denies Him Stall Space

LOS ANGELES, Sept. 3 (AP)—Andy Crevolin, whose horses lead the nation in turf winnings this year, stands suspended from racing today because he talked too much.

The California Horse Racing Board set "Lucky Andy" down for what it called conduct detrimental to racing as a result of over-candid remarks in an interview published in Blood Horse, a breeders' magazine.

Crevolin, an Alhambra, Calif., automobile dealer whose stable has won $656,000 this year, topped by his Kentucky Derby winner, Determine, told one racing writer: "I have no comment at this time and don't know what I'll do until I hear it officially."

Determine has brought in $302,400 and Crevolin's Imbros $208,225, to run one-two as the winningest horses of 1954.

Results of the suspension were immediate. The Del Mar track stewards ordered Crevolin's Insensation scratched from yesterday's eighth race. Crevolin has a stable of 16 horses at Del Mar.

Word came from Tanforan in Northern California, opening Sept. 13, that Crevolin is denied stall space. He had requested space for 12 horses.

The racing board set a hearing for Sept. 27 in Los Angeles. William V. O'Connor, chief deputy state attorney general, said the board could continue the suspension to some future date, revoke Crevolin's license, reprimand him or exonerate him.

The suspension is effective nationwide through the California board membership in the National Association of State Racing Commissioners. If Crevolin's license should be revoked, he would have to dispose of his stable. Only recently he spent $80,000 for yearlings at Keeneland, Ky.

His trainer, Willie Molter, told a writer that he didn't know what will be done with the horses at the moment. He said Imbros was coming along and probably would have raced at Tanforan. It had been planned to prepare Determine for the $35,000 California Derby at Tanforan.

Crevolin put a hoof in his mouth when he gave a tape-recorded interview to Blood Horse at Keeneland. In the article published Aug. 14 he was quoted as saying his stable didn't always try to win the first, second or third time with young horses and that he had seen a race at Arlington Park, Chicago, where fillies were being pulled and "I mean the boys weren't trying."

Investigation followed promptly by the Illinois and California boards. Molter and Crevolin's jockeys all denied at Del Mar that they had pulled any Crevolin horses.

Chairman Dwight Murphy of the California board said, "The commission does not think highly of letting an owner put his horse into the race if he is not trying."

As the heat increased, Crevolin issued a public apology, saying he didn't intend to do anything harmful to thoroughbred racing and that many of his remarks at Keeneland were made in a spirit of conviviality.

## That 7-Up Look

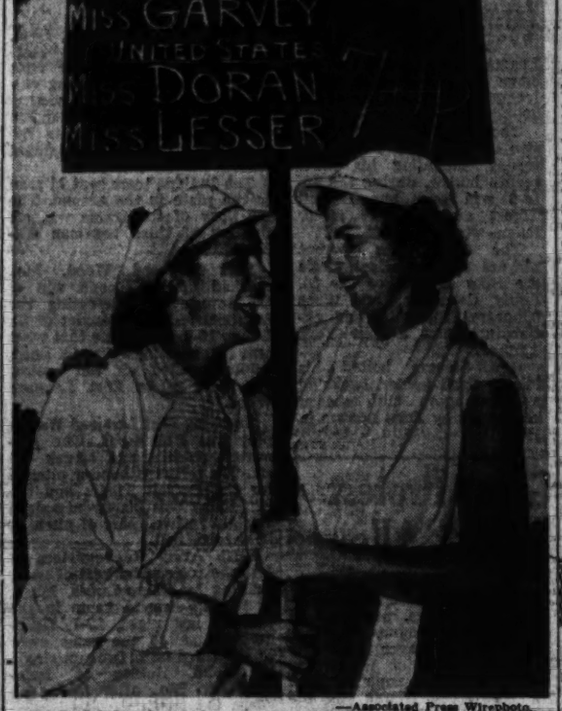


—Associated Press Wirephoto.

PAT LESSER (left) of Seattle, Wash., and CLAIRE DORAN of Cleveland in happy mood after taking a commanding 7-up lead for 18 holes (halfway mark) in Curtis Cup golf match at Ardmore, Pa., with Britain's Mrs. George Valentine and Philomena Garvey. The United States girls won, 6 and 5.

## Joe DiMaggio Able To Hit Only Singles Off Dizzy's Pitches

OMAHA, Neb., Sept. 3 (UP)—Joe DiMaggio belted a 350-foot home run last night in a hitting exhibition here before 18,284 fans but couldn't solve the pitches of Jerome Herman (Dizzy) Dean for anything more than plain, solid base hits.

DiMaggio lifted a pitch by Omaha hurler Bob Clear into the crowded left field bleachers. Earlier, the Yankee clipper had pounded the still-sprightly tosses of Dean but couldn't lift one over the fence.

The two baseball greats performed briefly before the largest crowd ever assembled in Omaha Municipal Stadium. Television station KMTV bought out the park and threw open the gates.

The crowd lined the outfield all the way around the diamond, shattering the old attendance record of slightly over 17,079 set in 1951 for an Omaha-St. Louis Cardinal exhibition game.

DiMaggio, looking much the same as he did as one of the stars of the New York Yankees, drove several long flies into the crowd.

Dean and DiMaggio appeared after a two-hour show which included three bands and various specialty acts.

## U.S. Curtis Cup Golfers Lead British Players

ARDMORE, Pa., Sept. 3 (UP)—The United States Curtis Cup golfers, who blanked their British opponents 3-0 in the foursome matches, took a slight edge today at the halfway mark of the six 36-hole singles matches.

At the end of 18, three American women were ahead, while the British led in two matches and one was even.

English Amateur Champion Frances (Bunty) Stephens was 1 up on American Amateur Champion Mary Lena Faulk at the end of 18 holes and Jeanne Bisgood was 1 up on Clare Doran of Cleveland as the first two matches reached the clubhouse.

But the British elation was ended quickly when Polly Riley of Fort Worth, Tex., came in with an 8-up lead over Elizabeth Price, heroine of the British victory in the cup matches two years ago.

Mrs. Grace Smith of Coral Gables, Fla., who lost the decisive match to Miss Price in 1952, rallied on the second nine to go 2 up over Mrs. George Valentine and Joyce Ziske, 20, Milawukee, went 1 up on Janette Robertson, 19-year-old Scottish girl, to put the Americans ahead.

Philomena Garvey of Dublin and Dorothy Kirby of Atlanta, Ga., former American champion, were even at the end of 18, each with an 80, nine over par.

Miss Stephens went as far as 3 up over Miss Faulk in their match when she scored three birdies in the first 10 holes. But the American champion picked up the eleventh, fourteenth and eighteenth holes while the British girl won the sixteenth.

Miss Doran, a double winner at Scotland in 1952, was trailing at the end of nine but evened the match at the sixteenth. Miss Bisgood birdied the eighteenth, however, to gain her lead.

Polly Riley turned in the best score of the day, a 77, as she blasted Miss Price throughout the round. Miss Price, whose 86 for the 18 was highest of the day, won only the fourth hole.

Miss Ziske went 2 up on the out nine as Miss Robertson bunkered the first three holes.

South Atlantic Playoffs.
Savannah 3, Macon 1. (Savannah leads best-of-5 series, 1-0.)
Jacksonville 3, Columbia 1 (Jacksonville leads best-of-5 series, 1-0.)

### ALL-STAR LEAGUE

(AT DU BOWL).

Coquet (0).

| | | | | |
|---|---|---|---|---|
| Yien | 165 | 178 | 178 | 521 |
| Johnston | 149 | 188 | 198 | 536 |
| Delrich | 176 | 143 | 219 | 538 |
| Campbell | 170 | 179 | 178 | 529 |
| Beyar | 200 | 177 | 192 | 569 |
| Totals | 860 | 885 | 863 | 2688 |

Budweiser (3).

| | | | | |
|---|---|---|---|---|
| McClaren | 221 | 177 | 181 | 579 |
| Welu | 182 | 196 | 160 | 538 |
| Harris | 146 | 188 | 219 | 553 |
| Bluth | 221 | 185 | 227 | 633 |
| Patterson | 181 | 214 | 182 | 577 |
| Totals | 951 | 960 | 969 | 2880 |

Sun Crest (2).

| | | | | |
|---|---|---|---|---|
| Wedel | 167 | 172 | 194 | 533 |
| Burke | 201 | 190 | 202 | 593 |
| Sutton | 162 | 153 | 241 | 556 |
| Bobmeyer | 254 | 180 | 148 | 582 |
| Tonkovic | 242 | 222 | 199 | 663 |
| Totals | 1026 | 917 | 974 | 2917 |

Dave's (1).

| | | | | |
|---|---|---|---|---|
| Fears | 185 | 235 | 187 | 607 |
| Schiechte | 180 | 204 | 173 | 557 |
| McCullough | 173 | 170 | 193 | 536 |
| Spodell | 158 | 148 | 156 | 490 |
| Heitsclaw | 189 | 206 | 152 | 547 |
| Totals | 915 | 963 | 860 | 2738 |

Authorized Brake (2).

| | | | | |
|---|---|---|---|---|
| Volling | 148 | 235 | 205 | 588 |
| Vien | 177 | 194 | 212 | 583 |
| Benedet | 169 | 170 | 177 | 516 |
| Snyder | 241 | 190 | 171 | 602 |
| Nischwitz | 143 | 221 | 167 | 531 |
| Totals | 878 | 1010 | 932 | 2820 |

Balmade (1).

| | | | | |
|---|---|---|---|---|
| Genovese | 184 | 218 | 189 | 591 |
| Shields | 166 | 181 | 153 | 502 |
| Kelly | 200 | 164 | 209 | 573 |
| Atwood | 178 | 149 | 145 | 472 |
| Forbes | 197 | 179 | 199 | 575 |
| Totals | 927 | 891 | 895 | 2713 |

Pepsi Cola (2).

| | | | | |
|---|---|---|---|---|
| Jung | 161 | 178 | 207 | 544 |
| Maass | 190 | 222 | 246 | 658 |
| Vrenick | 183 | 183 | 183 | 549 |
| Lueido | 200 | 182 | 222 | 604 |
| Buckles | 158 | 179 | 192 | 530 |
| Totals | 892 | 942 | 1051 | 2885 |

Griesedieck (1).

| | | | | |
|---|---|---|---|---|
| Mataya | 165 | 190 | 224 | 579 |
| Reineke | 165 | 171 | 162 | 520 |
| Porter | 185 | 188 | 243 | 616 |
| Baxter | 211 | 183 | 169 | 563 |
| Kaipe | 193 | 192 | 188 | 573 |
| Totals | 941 | 924 | 986 | 2851 |

## Long Shots in Five Wins at Cahokia Track

The long shots had a big time at Cahokia Downs last night with five of the nine winners paying better than 8 to 1.

It started in the first race, when Lazy Rod hit the winner's circle with a payoff of $18.80 for $2. Then in the second it was Roughhouse at $37.60 for $2. The pair combined for a daily double worth $388.80, second highest of the meeting.

The eight-year-old Baybird made every post a winning one in the fifth and paid off to the tune of $22, $12 and $8.60 across the board. It was another eight-year-old, Nedford, that refunded $19.80 in the eighth and in the ninth, Equipoisette paid $30.40 for $2.

Only five horses went to the post in the feature, with Lieutenant, piloted by Howard Craig, who now has 15 firsts for the meeting, winning by a half length over Miss Merrimac with Boston Bull third.

A crowd of 4790 wagered $205,216 on the night's program.

### Cahokia Downs Results, Entries

FIRST RACE—One mile:
Lazy Rod (Roberts) — — 18.80 7.20 4.60
Mister Cleanse (Coffman) — — 8.80 6.00
Fannie's Fox (Meaux) — — — 3.80
Time—1:43 2-5. Pet Cherry, Bonny Jean Lady, Gaycroft, Lonjohn, Busy Imagery, Red Cindy, Hot Breeze, Blue Rocket, Mr. Kagel also ran.

SECOND RACE—Seven furlongs:
Roughhouse (D'Amoratio) — — 37.60 14.40 8.20
Masterrah (Coffman) — — 6.40 4.40
Tarquin (Griffith) — — — 3.00
Time—1:29. Mr. Green, Gaycroft, Crescent, Pink Mink, Donald, Jeanings Boy, Mrs. Penrod, Sly Fox, Wimabet also ran.

DAILY DOUBLE—Paid $388.80 for $2.

THIRD RACE—Seven furlongs:
Urquelle (Bates) — — 5.60 3.20 2.20
Fireball Zac (Craig) — — 7.20 5.60
Bellanock Van (Day) — — — 3.80
Time—1:28 1-5. Ten Nance, Jolie B., Pastyle, Broker, Rooney Good, Ivy Ethel, Did Call, Bloody Battle, Ehrick also ran.

FOURTH RACE—Cahokia course:
High Heaven (Meaux) — — 4.60 3.20 2.40
Five Red (Kemp) — — 3.60 2.80
Lot of Fun (Craig) — — — 2.60
Time—1:06. Silver Ronald, Patrician Pet, Justity, Canchita Miss, Kirkwood Boy, Mary's Jinx, Chatterer also ran.

FIFTH RACE—Cahokia course:
Sayabird (Murphy) — — 22.40 13.60 8.60
Sir March (Sanabria) — — 18.40 7.40
Miss Ozan (Meaux) — — — 10.00
Time—1:05 3-5. Sid's Birthday, Charlotte, Fairy Mahon, Madam Cross, Fair of Reese, Jim's Tigress, Beach Belle also ran.

SIXTH RACE—Seven furlongs:
Fawnee Kid (Sanabria) — — 7.40 3.60 3.00
Nitro Babe (Murphy) — — 3.00 2.40
Judy Cee (Studley) — — — 3.40
Time—1:28 1-5. Our Pigeon, Garble, Gaylark, Fast Silver also ran.

SEVENTH RACE—About one mile and one-sixteenth:
Lieutenant (Craig) 6.20 3.60 2.20
Miss Meyner (Meaux) — — 4.00 2.40
Boston Bull (Manrrow) — — — 2.20
Time—1:45. Station, The Prezm also ran.

EIGHTH RACE—One mile:
Nedford (Murphy) — — 19.80 9.20 4.80
Equipoisette (Mendez) — — 8.80 5.20
Lochinvar (Meaux) — — — 4.40
Time—1:40 4-5. Subjective, Black Sands, Mental Gymnist, Yardtown, John's Master also ran.

NINTH RACE—About one mile and one-sixteenth:
Equipoisette (Mendez) — — 30.40 9.20 4.40
Santa Fe (Griffith) — — 4.60 3.00
Wrack Play (Dalrymple) — — — 3.00
Time—1:47 2-5. Fop's Pal, Poignancy, Good Dancer, O Ma also ran.
Attendance—4790. Mutuel handle—$205,216.

FIRST RACE—$1200 claiming, three-year-olds and up, six and one-half furlongs.

| | | | |
|---|---|---|---|
| Mr. McShane | 111 | Lady Fleiss | 109 |
| Third Spin | 111 | Cascia | 111 |
| Beleon | 111 | *Hurstleaf | 106 |
| Night Song | 102 | Devilwood | 111 |
| Sweet Jr. | 111 | Bargdon | 111 |

SECOND RACE—$1200 claiming, three-year-olds and up, six and one-half furlongs.

| | | | |
|---|---|---|---|
| *Pompey | 103 | Big Speck | 111 |
| Great Earle | 111 | Jackie's Idol | 106 |
| Suita's Heir | 111 | Medley Maid | 106 |
| *Bob Stewart | 100 | Reolly | 110 |
| Coachie | 111 | Also eligible: | |
| *Go Dutch | 106 | *Water Bound | 113 |

THIRD RACE—$1200 special weights, three- and four-year-old maidens, Cahokia course.

| | | | |
|---|---|---|---|
| Miss La Reina | 111 | *Marsette | 106 |
| Miss Melrocles | 111 | Sweet Wrinkle | 114 |
| *Ella Rose | 106 | Also eligible: | |
| Aunt Sophie | 111 | One Two | 111 |
| *Preacher | 113 | *Busy M | 113 |
| Brown | 109 | Spring Bud | 111 |
| *A'aut Royal | 109 | *Last Trance | 113 |
| Warpetie | 111 | Kings Dream | 111 |
| Chiquita | 108 | **Miss Night | 104 |

FOURTH RACE—$1500 claiming, two-year-olds, Cahokia course.

| | | | |
|---|---|---|---|
| Rio Rita | 113 | Vanhoff | 116 |
| Not Bad | 111 | Aunt Tilly | 111 |
| Scenter Time | 116 | Princess Stell | 116 |
| | | *Ramesses | 111 |

FIFTH RACE—$1300 claiming, three-year-olds, six and one-half furlongs.

| | | | |
|---|---|---|---|
| Saracen Devil | 114 | Bobbin Along | 106 |
| *Cen Tack | 111 | *Hart Par | 111 |
| Sky Song | 109 | *Aitract | 104 |
| *Jessies First | 113 | Elwyn's Pride | 113 |
| Miss Jude | 113 | Also eligible: | |
| Sunny | 116 | Fillie De Jole | 113 |

SIXTH RACE—$1300 allowance, three-year-olds and up, six and one-half furlongs.

| | | | |
|---|---|---|---|
| Star Nymph | 107 | Culture | 113 |
| *Okie Belle | 107 | Angel Food | 113 |
| Brill Lass | 113 | Miss Mendo | 109 |
| Cannan Fair | 112 | Stepson | 113 |
| | | Fashmylow | 119 |

SEVENTH RACE—$1700 allowance, three-year-olds and up, six and one-half furlongs.

| | | | |
|---|---|---|---|
| *Skin Junior | 108 | Unit. Pete | 113 |
| Connie-Jo | 116 | Rein'age | 119 |
| Keeping Posted | 119 | *Glinka | 102 |
| McKnight | | | |

EIGHTH RACE—$1200 claiming, three-year-olds, seven furlongs.

| | | | |
|---|---|---|---|
| Hold The Dice | 112 | Honest Grover | 113 |
| Whopping Ben | 113 | Gold Beauty | 116 |
| Stepfor | 113 | *Royal Luck | 108 |
| Ace Tip | 113 | *Serist Bar | 105 |
| The Wench | 116 | Also eligible: | |
| Sly Chick | 111 | Child Chatter | 112 |
| Foolish War | 113 | Lady Bowman | 113 |
| *Blackburn | 108 | *Futurette | 105 |

NINTH RACE — $1300 claiming, three-year-olds and up, about one and one-sixteenth mile.

| | | | |
|---|---|---|---|
| *Arrostock | 108 | Dime | 113 |
| Wonde- Worker | 113 | Good Reply | 113 |
| *Kit-Kit | 108 | *Molly Marie | 105 |
| *Evening Cape | 108 | T-Bar | 113 |

## Chicago Ravens in League With Knights

The Chicago Ravens have joined the Central States Professional Football League, and will play the St. Louis Knights in a league game here October 17, it was announced by Knights' General Manager Bob Reed.

The entry of the Ravens brings the number of teams in the circuit to five. Besides Chicago and the Knights, Delavan, Wausau in Wisconsin and Grand Rapids, Mich., hold franchises.

The Knights open their season with a non-league contest against the Detroit Collegiate All-Stars tomorrow night at Oakland Stadium. Starting time is 8:30. At halftime the 1953 Central States League championship trophy will be presented to Knights' team captains Vern Kenny and Ross Nagel. In winning the title last season, Don Ingerson's team rolled up a 9-1 league mark, and was 11-1 for the season.

Halftime ceremonies will also include a baton twirling exhibition by the St. Louis Strutters, an all-girl group led by Miss Majorette of Missouri, Bev Wortman.

### Signed by White Sox.

Bob Prince, former Beaumont High baseball player, has been signed by the Chicago White Sox. Prince, a righthand pitcher, will report to the Waterloo (Ill.) club next spring.

## College Football Player Dies; Brain Surgeon Says Injury in Practice Wasn't 'Direct Cause'

TAMPA, Fla., Sept. 3 (AP)—Jarvis Midgett Jr., 21, died yesterday 18 hours after being taken unconscious from the first football workout by the University of Tampa, but a brain surgeon said he did not think a practice field injury was the direct cause of death.

Midgett's death was the first of the 1954 collegiate football season.

Dr. Mason Trupp, a neurosurgeon, said the injury aggravated a condition that already existed.

"There is no question in my mind," he added, "that he would have been in the hospital that night regardless, even if he had not gone to practice."

Dr. Trupp disclosed this after studying results of an autopsy.

**Drill on How to Tackle.**

Midgett, a 220-pound tackle candidate, was hurt while going through a half-speed tackle drill at the workout Wednesday. He fell to the ground after coming in contact with a teammate in a drill designed to teach players how to tackle and how to fall after being tackled.

Dr. Trapp explained there were no evidences of bruises or other injuries caused by practice. He added that apparently a hemorrhage developed before the 6-feet, 2-inch tackle candidate went to practice.

"I can't seriously blame the death on any injury received in football practice," he said.

Dr. Leonard Annis, first physician to attend Midgett, said: "This was a very freak accident. The same thing could happen to me if I hit my head on my car and it threw my neck back."

Midgett collapsed, was carried off the practice field, and rushed to a hospital. He never regained consciousness.

**Swelling of the Brain.**

A two-hour operation disclosed a hemorrhage on the surface of the brain and a swelling of the brain itself.

An autopsy was performed at Tampa Municipal Hospital to determine the cause of death.

His father said the handsome youth remarked at noon he had a headache. However, he said Jarvis was "in good condition" and "in perfect health." He explained his son had been working out for about a week at the university before the first official practice.

The younger Midgett played high school football at Gloucester, N.J., and lived in suburban Brooklawn. He was graduated in 1951. Later he played for the Mustang Club, a semi-pro team there. After working in Gloucester, he moved to Tampa.

He was on a football scholarship at the university.

## HIGH ROLLERS

ARCADE LANES.
St. Louis County Laundries.
244 B. Fuhr — R. Fuhr 617
Arcade Thursday Mixed.
Women.
188 J. Epp — K. Hagens 571
Men.
215 J. Ickenroth — R. Fuhr 596
BADEN RECREATION.
Mixed Carmel Club.
206 H. Dahlhaus — E. Meinert 537
Riverview Women.
199 Ellen Reid Pat Albrecht — Sweeper 484
BETHLEHEM LANES.
Thursday Night Men.
234 Fred Faubel — Fred Faubel 633
BEVO LANES.
Magic Chef Men.
234 A. Shrob — A. Shrob 583
Thursday League—9.
232 Kessler — L. Schmidt 594
BOWL-MOR LANES.
9-M Climbers.
177 M. Urich — D. Mally 447
Grayco Business Men.
235 J. Lauberheimer — J. Salovic 636
B-M Business Men.
266 Pat Barrie Sr. Pat Barrie Sr. 716
BOWL-RITE LANES.
McDonnell International.
234 Tony Shimkus — T. Shimkus 606
B.R. Goodfellows.
241 H. Mechels — H. Mechels 606
BOWL-O-CRAT.
223 F. Thompson — J. Krolock 587
Thursday Handicap.
235 Schaeffer — Sigwald 681
BOWLING ESQUIRE.
Esquire Women.
192 Nancy Day — Nancy Day 496
Nancy Day 496
Esquire Thursday Mixed.
Women.
185 Ruth Godfrey — R. Godfrey 499
213 Fred McArthur — F. McArthur 545
BOWLING GRAND.
Santa Maria K. of C.
211 Harry Bachmann — B. Schiess 587
Handicap Men.
297 H. Brotherton — C. Jones 669
BRENTWOOD BOWL.
St. Mary Magdalen.
172 Artie Nickel — Ruth Art 469
St. Mary Magdalen Men.
207 L. Tilson — Stieferman 570
Building Material.
219 F. Steffen — D. Eschbert 571
D. Manello 571
CENTURY LANES.
Socialites League.
— — — M. Lay 512
193 M. Lay — M. Lay 512
V.F.W. Women's Auxiliary.
195 E. Lampert — G. Talbert 446
V.F.W. Men.
210 E. Meinert — R. Smith 582
CHEROKEE LANES.
U.S. Royal No. 210.
200 M. Bachmann — H. Vineyard 529
Retail Druggists.
208 F. Heavis — Heavis 555
CHIEF-WA LANES.
A.C.I.C. Men's League—"B."
202 A. Jenkins — A. Jenkins 577
CLAYTON BOWL.
Union Electric No. 1.
233 Chas. Ostrander — C. Ostrander 587
Clayton Men's Handicap.
239 M. Buechler — M. Buechler 613
COLONIAL CHRISTY LANES.
Carpet Center Classic.
186 A. McMillin — A. Peterajak 485
Flor-Del Mills Women.
234 Eliz. Armstrong — Armstrong 617
St. Louis Church Men.
257 A. Schroeder — A. Schroeder 619
DU-BOWL LANES.
Booth Machinists.
204 J. Yocum — J. Yocum 526
Booth Good Sports.
233 R. Burk — R. Burk 564
218 J. Tumbarello — J. Tumbarello 562
Southside Optimists.
262 L. Landreth — Lee Kardel 549
St. Louis All-Star.
256 G. Bahorsky — Anni Tonkovic 663
ELEPHANT LANES.
St. Ambrose H.N.K.
234 Bill Barrett — Bill Barrett 609
FAIRGROUNDS BOWL.
Hausman Men.
241 J. Hoffmann — Wagerman 613
FLORIS LANES.
Edmondson Men.
204 A. O'Gorman — M. Morningfield 459
West Florissant Women.
211 Jackie Young — Jackie Young 556
West Florissant Business Men.
254 Leo Cranmer — Don Mann 694
254 Don Mann — Don Mann 694
Harvest School Workers.
184 V. Rapstine — Rapstine 493
GRAND-CHERRY LANES.
Lucky Strikers—Women.
196 Betty Lapicki Loretta Williams 544
GRAND-PARK CENTER.
Purina Women.
209 L. Moser — L. Moser 447
Mayrose League.
235 C. Lambert — E. Myers 562
Railway Express Men.
269 G. Rayner — G. Rayner 661
HALF-A-WILE LANES.
Disc Post No. 614.
223 H. Fernandez — H. Fernandez 605
Thursday Handicap.
194 F. Jansen — F. Jansen 528
HALEY'S RECREATION LANES.
Haley's 66's Mixed League.
236 Frank Hatfield — Hatfield 555
Haley Women's Handicap.
178 Vi Colestock — Ann Goodwin 467
KIRKWOOD BOWL.
Thursday Mothers' Women.
190 W. Steinmeyer — W. Steinmeyer 502
Kirkwood Business Men.
232 K. Pidcott — A. Kaufman 585
Manchester Community.
213 R. Stein — R. Stein 604
KNITTIG BROS. LANES.
Matisse Women.
177 Norma Meister Norma Meister 485
Good Fellows League.
211 Herb Mueller — C. E. Brown 555
LONDOFF LANES.
National Rejecter Women.
171 Mary Feliti — Clara Day 427
C. S. A. MIXED LEAGUE
Women.
192 L. Curry — L. Curry 522
Men.
213 R. D. Zan — C. Straw 589
National Rejecter Men.
219 Bud Stelling — Howard Moore 624
Folk-Fatson Men.
220 J. Fogarty — J. Fogarty 631
Folk-Fatson Women.
190 W. Weisgerwicz — W. Weisgerwicz 484
MAGDALEN CENTER.
Magdalen Men's.
178 A. Dyer — A. Dyer 441
Ramblers—Women.
197 Agnes Corti — F. Fassbender 462
MELENE RECREATION.
Thursday Mothers' Club.
192 B. Dillon — M. Meyers 503
Friendship League.
194 J. Egan — D. Nicholas 513
210 W. Visser — F. Glanzer, Jr. 551
MUELLER'S RECREATION
Printing Craftsmen.
213 Jim McGilligan Chas. Bloom 581
MIDWAY LANES.
Telco Women.
188 R. Schwartzkopf — A. Hollada 449
GOLDEN EAGLE LANES.
Royal League—Men.
170 Edna Schaefer — Mary Geiser 453
Royal League—Men.
220 E. Johnson — E. Johnson 592
S.R.A.C. Men's League.
234 C. Meehan — C. Meehan 607
Stix, Baer & Fuller Men.
224 Ray Kiley — Mike Martin 655
C.R.A. Men's League.
246 J. Strand — C. Simpson 604
G.-E. Magnifaye.
220 Joe Miller — Ed Langendorf 581
PALM LANES.
Rhineburg League.
212 Chas. Pelpers — Chas. Pelpers 543
Century L-M League.
211 Carl Young — Ed Howard 578
PERPETUAL HELP LANES
Pat Women.
173 Hazel Tod — Hazel Tod 470
PLAYDIUM LANES.
Alton Men.
243 M. Bean — W. M. Smith 563
Highway Engineers.
208 C. Schlosser — C. Schlosser 519
Playdium Major Women.
213 Judy Dombrooks — F. Herwith 517
RAY HOLMES BOWL.
Dealerite Women.
198 L. Chambers — B. Saliba 499
Business Women.
196 D. Fritz — A. Oswald 503
RIVER QUEEN LANES.
K.I.F. Father's Club.
249 E. Reinagel — E. Reinagel 604
SARATOGA LANES.
Shoemakers League.
182 D. Montfort — D. Montfort 469
Maplewood Handicap.
238 J. Schaaf — J. Schaaf 623
Merry Mrs. League.
163 M. Smith — M. Boyd 468
Belfast Mixed League.
Women.
149 V. Gust — V. Gust 402
Men.
214 E. Shelton — B. Brown 473
Bob Vickery League.
213 A. Meyer — G. Ellis 579
213 B. Eberbit — — —
SILVER SHIELD LANES
American Legion Post No. 212.
247 H. Martin — R. Lindsay 576
Clayton-Hasty K. of C.
214 J. Clark — J. Clark 554
SPORTS BOWL
Union Electric Women.
197 M. C. Walsh — M. C. Walsh 537
Greater St. L. Lumbermen
218 Ben Bruno — J. Cohen 618
Sports Bowl Major
230 R. Todd — R. Todd 690
STEIN BOWL
Thursday Men.
228 S. Adelquist — T. Spence 591
SWEDISH LANES
Soddy Mixed League.
141 Mary Brandenberg — —
W. Brandenberg 464
Men.
208 Bob Fozzi — John Rogan 544
TERRY MOORE BOWL
T.-M. Women.
209 L. Dirk — T. Thomas 521
U.C.L.C. MEN'S LEAGUE
233 M. Cassell — R. Weeks 597
WELCOME INN LANES
Good Time League—Women.
213 E. VanCleave — M. VanCleave 471
Imperial—Forest—Arnold.
200 L. E. Reid — R. Ziegler 541
WELLSTON LANES.
Thursday Women's.
221 R. Trueblood — M. Marsill 519
M. Lessman 519
M. & M. Mixed Doubles.
Women.
191 E. Feist — E. Feist 495
Men.
197 O. Zimmerle — H. Rauf 569
W. & S. RECREATION
Chevrolet Women.
148 E. Curtis — K. Engle 445
Chevrolet Men.
221 W. Maxwell — A. Buckowitz 554
Wagner Women "A."
177 V. Dicce — E. Willis 468
W. & S. Major Handicap.
239 E. Hezser — E. Hezser 602
Belt Handicap.
239 A. Ventimiglia — C. Beurl 590

### Ft. Lewis in Final.

FORT ORD, Calif., Sept. 3 (AP)—The baseball team from Fort Lewis, Wash., defeated the Presidio of San Francisco, 6 to 2, here to go into the final of the Sixth Army Baseball Tournament.

### FIGHT RESULTS

McKEESPORT, Pa.—Bob Baker, 218, Homestead, Pa., outpointed Tonto Rank, 183½, Chicago (10).

NEW YORK (Madison Oval)—John Holman, 202, New York, outpointed Al Hayes, 223, New York (8).

OAKLAND, Calif.—Charley Powell, 216, San Diego, stopped Karen Simmons, 217, Bayonne, N. J., 6.

## Bauman Swats 69th Homer To Tie Mark

ROSWELL, N.M., Sept. 3 (AP)—Joe Bauman, first baseman for Roswell of the Class C Longhorn League, last night hit his sixty-ninth home run of the season, tieing the all-time record for organized baseball.

Bauman has four games left this season in which he will try to break the record.

His last came in the eighth inning of the game with Midland, Tex., lefty Ralph Atkinson of Midland gave up the hit.

Bauman hit a fast ball, poling it 375 feet over the right centerfield wall. The record was set by Joe Hauser of Minneapolis in 1933. It was tied by Bob Crues of Amarillo in 1949.

Bauman, 32, has never been out of the minors, but once he advanced to Little Rock of the Class AA Southern Association.

A strapping six-foot-five, 240-pounder, Bauman is a lefthander.

### Montreal and Ottawa In TV Football Game

Tomorrow's Canadian professional football game, to be telecast by Post-Dispatch Station KSD-TV, will be the contest between Montreal and Ottawa at McGill University stadium in Montreal. The telecast will start at 12:55 p.m.

### C.Y.C. Softball.

St. Francis de Sales came through with a 1-0 triumph over Holy Innocents to capture the senior men's championship in the C.Y.C. softball playoff series last night at Fox Playground. St. Michael defeated Holy Cross, 6-4, to win the senior girl's title. St. John The Baptist beat St. Edward's, 4-2, in the first game of the juvenile playoffs.

## Pacer Sets New Track Mark in Du Quoin Race

DU QUOIN, Ill., Sept. 3 (INS)—Poplar Dell set a new track record by running the second heat of the big five pacing stake in 1:56 3-5 during the Grand Circuit Harness Racing program at the Du Quoin state fair yesterday.

Poplar Dell, owned by the Poplar Hill Farm of Chicago and driven by Al Winger, shattered the old mark of 1:59 established by Dudley Hanover in 1952.

The Big Five Trot was captured by Kimberly Kid, champion of the free for all trotters, in straight heats of 1:59 and 2:01 4-5. The winner, owned by All Wood Stables of Far Hills, N. J., was driven by Ned Bower. Scotch Victor, owned by Sol. A. Camp of Shafter, Calif., was second in each heat.

Meadow Leo, owned by the Florida Stable of Orlando, Fla., won the $24,279 McMahon Memorial State for two-year-old pacers by coming bacg to take the second and third heats after finishing third to American Way of Allwood Stables in the first mile.

### Pete Garcia's Daughter to Wed.

Miss Doral Dion Garcia, daughter of Prudencio (Pete) Garcia, one of the nation's outstanding soccer referees, will be married to James Patrick Ryan at 10 o'clock tomorrow morning at SS. Mary and Joseph Church. A reception will be held at the Spanish Society, 7107 Michigan avenue, tomorrow evening.


CW-54
*means your best car deal
CASTLES WILSON BUICK
KINGSHIGHWAY at McPHERSON
FO. 1-6900

NOW! You Can Buy a MERCURY from MURRAY
for Only
$399 DOWN $57.43 per MONTH
For 36 Months—Insurance Extra—'54 2-Door Sedan
MURRAY MOTORS, Inc.
4870 Natural Bridge CO. 1-3307

SAVE SAVE SAVE
SAVE HUNDREDS OF DOLLARS
on a Better USED CAR Just Look at these prices
MAKE YOUR CHOICE
22 '48-'47-'48 MODELS AT $150.00
30 others slightly higher
14 '49 MODELS your choice at $295.00
Pay as little as $9.00 per week
11 '50 MODELS in several makes $495.00
only $9.00 a week
9 '51 MODELS your choice at $595.00
Altogether we have over 250 used cars in stock practically all years, makes and models. Most have been reconditioned in our shops and are completely equipped. Prices have been cut as every car as we celebrate our 30 years in the auto business.
SAVE ON '52 and '53 Models
We offer a wide choice of trade-in for your car and title. We'll make you a "deal" you can't turn down.
Joe Simpkins Inc.
6421 EASTON
We will be open until 10 P.M. tonight and as usual we will be open on the Labor Day Holiday.
A GOOD DEAL A GOOD DEAL A GOOD DEAL
EASY TERMS LONG TRADES

Andy Burger
EXECUTIVE CARS
WE HAVE FOUR '53 FORD 2-DOOR CARS WHICH HAVE BEEN USED A VERY FEW MILES BY EXECUTIVES OF A LARGE WELL-KNOWN COMPANY. EQUIPPED WITH HEATER ONLY. WILL GUARANTEE FOR 3 MONTHS OR 4000 MILES. THE BUY OF A LIFETIME AT ONLY
$1250
YOUR CHOICE
Open Evenings Till 9; Saturday Till 5
Put Out Your Campfires; Keep Our Forests Green!
Andy Burger MOTORS INCORPORATED
3644 South Grand • PR. 2-7604
YOUR SOUTHSIDE FORD DEALER
A-1 USED CARS!

AUTO RADIO SICK?
"SERVICE 'TIL SIX SATURDAY"
AT THE
RADIO HOSPITAL
5050 EASTON • FO. 1-9585
OPEN MON., THURS. & FRI. 'TIL 9

MERCURY
'54 DEMONSTRATOR
Monterey 4-Door
Gray and Red. Overdrive, radio, heater, whitewalls, tinted glass, rear speaker, 4-way seat, undercoat, window washer, oil filter, oil bath air cleaner, turn signals, back-up lights and OTHER EXTRAS.
FULL WARRANTY
$2495
ABC MOTORS
3620 GRAVOIS PR. 3-3445

WORLD'S FINEST NIGHT HORSE RACING
AT BEAUTIFUL
CAHOKIA DOWNS
RACING TONIGHT—8:20 P.M.
NIGHTLY AT 8:20 TUESDAY thru SATURDAY
• SPECIAL LABOR DAY PROGRAM •
9 RACES MON., SEPT. 6 — 2:15 P.M.
TWO BEAUTIFUL AIR-CONDITIONED DINING ROOMS
RACING RAIN OR SHINE
GRAND STAND $1.20 CLUB HOUSE $1.50
Bus Service from Broadway and Washington Ave.
ON U.S. 460—1 MILE SOUTH OF EAST ST. LOUIS
FOR TICKET AND DINING RESERVATIONS, CALL BRidge 1-1400

Ben Lindenbusch "Mr. Studebaker" in St. Louis
CLOSING OUT
79 Brand-New STUDEBAKERS
A LINDENBUSCH DEAL IS AN "HONEST" DEAL
Champions — Commanders — Conestoga Station Wagons
ALL BODY STYLES—ALL COLORS
For IMMEDIATE DELIVERY
HIGHEST TRADES
In Our History
Bank Rates $1599.00 Up to 36 Months to Pay
I KNOW IT WILL PAY YOU TO SEE
BEN LINDENBUSCH STUDEBAKER
3300 S. KINGSHIGHWAY "Mr. Studebaker" in St. Louis PL. 2-3300

# SECRET TESTIMONY IN BATCHELOR TRIAL

**Negro Intelligence Officer Is Witness Behind Closed Doors Again Today.**

SAN ANTONIO, Tex., Sept. 3 (UP)—A court-martial heard more secret testimony against Cpl. Claude Batchelor from two witnesses today and then opened the doors of the courtroom again to newsmen and spectators.

One of the witnesses, who finished testimony he started yesterday, was a Negro captain in Army intelligence who took statements in a Tokyo hospital from Batchelor after he changed his mind about being a "progressive" and returned to the American lines.

The Army did not announce the name of the captain or another witness who testified in closing proceedings. Batchelor, of Kermit, Tex., is charged with collaborating with the Chinese Communists while a prisoner of war and informing on his fellow P.O.W.s.

Meanwhile, it was announced that former Cpl. Edward S. Dickenson, who like Batchelor first refused and then accepted repatriation, would be a witness for both the prosecution and defense.

Dickenson, of Crackers Neck, Va., is serving 10 years in prison. He was convicted on charges somewhat similar to those against Batchelor.

The Fourth Army also said Frank (Pappy) Noel, Associated Press photographer who was a prisoner at Pyokdong with Batchelor, had been subpenaed as a defense witness.

Batchelor has said he and Noel planned an escape attempt from the prison camp. They gave it up when "Operation Little Switch" began in the spring of 1953 and it appeared likely all prisoners would be repatriated, he said.

## *FAO IS ORDERED TO REINSTATE MAN OR PAY HIM $11,000*

GENEVA, Sept. 3 (AP) — A three-member international tribunal today ordered the United Nations Food and Agriculture Organization in Rome to reinstate Gordon McIntire of Kewanee, Ill., in his $6000-a-year job, or pay him $11,000 damages for wrongful dismissal.

McIntire appealed to the tribunal last week against his dismissal in 1952, which he declared was a direct result of intervention by the United States Department of State. He sought $30,000 compensation.

McIntire told the tribunal he had been promised a five-year contract at $6000 a year, but was not confirmed after Norris E. Dodd, then director general of FAO, received a confidential letter about him from the State Department.

The tribunal asked that the letter, signed by Assistant Secretary of State John Hickerson, be produced at the hearing. FOA attorneys refused, saying its disclosure would be "a violation of diplomatic usage."

The tribunal declared "the existence of a secret document, the contents of which was unknown to him and against which he was thus unable to defend himself, clearly violates an equitable application of the (FAO) statute and causes harm to the interests not only of the entire staff, but to those of justice itself."

## $3,063,096 IN CONSTRUCTION AUTHORIZED HERE IN AUGUST

Construction authorized in the city during August totaled $3,063,096, William C. Dale, statistician for the Building Commissioner's office, reported yesterday. The figure exceeded by $1,280,825 construction authorized in the same month last year when a material drivers' strike was in progress.

The permits provided for new buildings valued at $1,960,826 and for alterations costing $1,102,270. New buildings included residential structures valued at $1,105,200 and commercial and industrial structures worth $855,626.

Residential construction included buildings with 116 new family units. During the month permits to raze buildings with 92 dwelling units were issued. Most of these were in the area being cleared for the Joseph M. Darst project of the St. Louis Housing Authority.

## ANTI-TRUST CASE DROPPED AGAINST 8 CHICAGO DAIRIES

WASHINGTON, Sept. 3 (AP) —The Department of Justice yesterday announced it has dropped a criminal anti-trust case against eight major dairies in the Chicago area, based on charges that they conspired to allocate a major portion of that area's milk business among themselves.

The indictment, returned in 1948, was a companion action to a civil anti-trust suit which was decided in favor of the defendant companies after trial in Chicago.

This outcome was recently affirmed by the Supreme Court and Assistant Attorney General Stanley N. Barnes said the Government therefore had no choice except to abandon the criminal prosecution.

United States District Judge Julius J. Hoffman of Chicago dismissed the indictment on the Government's motion. The civil and criminal actions were brought against Bowman Dairy Co., American Processing and Sales Co., Beloit Dairy Co., Bordeen Co., Capitol Dairy Co., Hunding Dairy Co., Meadowmoor Dairies Inc., Western United Dairy Co., and nine incerns.

**Iraqi Outlaws Political Party.**

BAGHDAD, Sept. 3 (AP)—The Iraqi government yesterday barred the left-wing National Democratic party for "disturbing law and order and inciting demonstrations." The party newspaper, Sawt Alahali, was suspended.


SAVE ALMOST 1/3 OUR WANT AD FOR SEVEN DAYS—PHONE MAIN 1-1111 THE COST—ORDER YOURS TODAY

EASY TERMS

LONG TRADES



**LOW RATES FOR WANT ADS**

Rate per line Daily Sunday

TRANSIENT

| | | |
|---|---|---|
| 1 Time | 65c | 67c |
| 2 Times(within week) | 63c | 65c |
| 3 Times (consecutive) | 42c | 43c |
| 30 Times(within month) | 42c | 43c |

ROOMS—ROOM AND BOARD

| | | |
|---|---|---|
| 1 Time | 36c | 42c |
| 3 Times(within week) | 33c | 37c |
| 7 Times (consecutive) | 27c | 30c |

SITUATIONS WANTED

| | | |
|---|---|---|
| 1 Time | 42c | 42c |
| 3 Times(within week) | 42c | 42c |
| 7 Times (consecutive) | 42c | 42c |

No advertisement accepted for less than the price of two lines.

Local rates apply only to advertisers located in the State of Missouri and within 150 miles of St. Louis in the State of Illinois. Rates applicable to out-of-town advertisers on request.

Advertisers using box numbers, please ask for "Want Ad Answers" when inquiring about replies.

GENERAL REGULATIONS

The Post-Dispatch reserves the right to classify ads under appropriate headings.

The Post-Dispatch reserves the right to revise or reject advertisements or to retain answers to any box number advertisement. If this right is exercised, the amount paid for the advertisement will be refunded to the advertiser.

It is agreed that the liability of The Pulitzer Publishing Company, in the event of failure to publish any advertisement for any reason or in the event that errors occur in the publishing of an advertisement, shall be limited to the amount paid by the advertiser.

ST. LOUIS POST-DISPATCH

Phone MAin 1-1111


(*)

## ANNOUNCEMENTS

**CEMETERIES** 4

NO FINER HONOR FOR THOSE WE LOVE

**Oak Grove**

"THE FINEST"

CEMETERY MAUSOLEUM CREMATORY

PA 1-7260 7800 St. Charles Rd.

LAUREL HILL GARDENS; 4-grave lot; $300; terms. JE 5-5709.

**FLORISTS** 7

**BRIX FLORIST**

CO 1-5032

4820 NATURAL BRIDGE

FUNERAL SPECIALISTS

Flowers Telegraphed Anywhere

**NETTIE'S FLOWER GARDEN**

Sprays, $3.50 up; Baskets, $5 up. 3801 S. GRAND PR 1-9600

**FUNERAL DIRECTORS** 8

**BENSIEK-NIEHAUS**

MORTICIANS

1431 UNION BL. FO 7-1178

TRADITIONAL SERVICE

Wagoner Undertaking Co.

FO 7-6842

LEDNER UNDERTAKING CO.

ESTABLISHED 1859

2223 St. Louis CH 1-1654

ALBERT H. HOPPE

KUTIS FUNERAL HOME

2906 GRAVOIS PR 2-3002

MOYDELL'S

Mississippi and Allen PR 2-0402

**FRATERNAL NOTICE** 13

TO PLACE A FRATERNAL NOTICE

Mail to Post-Dispatch Want Ad Dept., 12th and Olive, or

Call MAin 1-1111

Operators on duty 8 a.m. to 9 p.m. Monday through Saturday

**DEATHS** 14

BENDER, ELIZABETH (nee Kahr); of Maxville, Mo., Wed., Sept. 1, 1954, beloved wife of the late Fred Bender, dear mother of Mrs. Sylvester and Mabel Henderson, dear sister, mother-in-law, aunt, grandmother and great-grandmother, in her seventy-second year. Funeral from the HEILIGTAG Funeral Home, Imperial, Mo., Sat., Sept. 4, 8:30 a.m. to the Immaculate Conception Catholic Church, Arnold, Mo. at 9 a.m. (D.S.T.).

BOEVINGLOH, PAULINE (nee Siebert), 1036 Irma., Wed., Sept. 1, 1954, beloved wife of William Boevingloh, dear mother of Kathleen Weller, Arthur, Irene Hatfield and Wilfred Boevingloh, dear sister, sister-in-law, mother-in-law, grandmother, great-grandmother and aunt.

Funeral from CLARK Funeral Home, 11125 Dodiamont av., Sept. 4, 7:30 a.m. to All Saints Church thence moved to BASLAR Funeral Home, St. Genevieve, Mo., for friends to see from 10:30 a.m. to 2 p.m. (C.S.T.). Interment private at 2 p.m. (C.S.T.) to Valle Springs Cemetery, St. Genevieve, Mo.

BREIER, EMILIA (nee Meyer), 5501 Drury lane, fortified with the Sacraments of Holy Mother Church Thurs., Sept. 2, 1954, beloved wife of Julius Breier Sr., dear mother of Julius Jr. and Lorraine Westcott, daughter of Maria Meyer, our dear sister, sister-in-law, grandmother, cousin and aunt.

Funeral Mon., Sept. 6, 8:30 a.m., from R. W. KOCH & SON Chapel, 3516 N. Fourteenth, to Holy Cross Church. Interment Calvary. Mrs. Breier in chapel after 1 p.m. Sat.

BRISTOW, STELLA, 2644 Park, Sept. 2, 1954, beloved wife of John Bristow, our dear sister and aunt. Funeral from McLAUGHLIN'S, 2301 Lafayette, Sat., 10 a.m. Interment St. Matthew's Cemetery.

BUTERA, ELIZABETH, Thurs., Sept. 2, 1954, fortified with the Sacraments of Holy Mother Church, dear wife of the late Gesuaido Butera, dear mother of Frank, Mrs. Cologero Butera and Mrs. Pete Gamarino, dear sister of Joseph and Charles Giammanco of California, dear great-grandmother, grandmother, mother-in-law, sister-in-law, aunt and cousin.

Funeral from P. MICELI & SONS Funeral Home, 1150 N. Kingshighway, Sat., Sept. 4, 8:30 a.m. to Our Lady of Good Council Church, 9 a.m. Interment Calvary Cemetery.

CAMPBELL, HARRY, 201A S. Broadway, formerly of New York City, Wed., Sept. 1, 1954, dear friend of Mr. James Dougan.

Services from the ROBERT D. KINEALY Mortuary, 2228 St. Louis av., Fri., Sept. 3, 2 p.m. Interment Memorial Park Cemetery.

CLINTON, DORA, at Hannibal, Mo., Wed., Sept. 1, 1954, beloved wife of Walter S. Clinton Jr., dear mother of Lesley Berry Casey and Peta Berry.

Graveside services Sat., Sept. 4, 11 a.m., Calvary Cemetery.

COOK, SAM C., 3950 Shenandoah, Tues., Aug. 31, 1954, dear husband of the late Edna Hartman Cook, dear father of Dorothy Hamilton and Robert Cook, our dear brother, brother-in-law, father-in-law, grandfather, uncle and cousin.

Funeral from WICK BROS. Funeral Home, 2201 S. Grand blvd., Sat., Sept. 4, 10 a. m. Interment Memorial Park Cemetery.

CREASON, FANNIE ELLA (nee Presley), House Springs, Mo., Thurs., Sept. 2, 1954, beloved wife of the late Albert Creason, dear mother of Mrs. Clara Thurman, Mrs. Dora Burch, Mrs. Pearl Eaves, Mrs. Blanche Bailey, Mrs. Margaret Bailey, Mrs. Dollie Penn, Fannie Creason, George, Mike, Alvin, Arthur and David Creason.

Mrs. Creason at BRIMMER Funeral Home, House Springs, Mo., until 11 a.m. (D.S.T.), Sun., Sept. 5, thence to Fairview Church, service 2 p.m. (D.S.T.). Interment Fairview Cemetery.

ELDER, EDWIN S., 3 Berkshire, Thurs., Sept. 2, 1954, husband of Irene Goddard Elder, father of Mrs. Frank T. Schlesinger, Mrs. Robert W. Winkelmeyer, Miss Katharine J. Elder, brother of Mrs. H. K. Dimelow, Mrs. Glenn Babb, Mr. Joshua Elder and the late C. Vires Elder, Jr.

Funeral from ALEXANDER & SONS Chapel, 6175 Delmar bl., Sat., 11 a.m. Family requests that in lieu of flowers contributions be made to the Mission Free School, 369 N. Taylor, St. Louis.

EDWARDS, NELLIE E. (nee Robertson), 5216A Shreve av., formerly of 5039 Cote Brilliante av., Thurs., Sept. 2, 1954, beloved wife of Jesse F. Edwards, dear mother of La Verne Price, dear grandmother of Beverly, dear mother-in-law, dear sister of Amelia Pek, Ann Robertson and the late Katherine Ickes and Fannie Kaber, dear sister-in-law of May Kraft, and dear aunt.

Funeral Sat., Sept. 4, 9:30 a.m. from MATH HERMANN & SON'S Chapel, Fair and W. Florissant ave. Interment St. Peters Cemetery.

EVERTZ, ANNA (nee Gerke), 5425 Murdoch av., Thurs., Sept. 2, 1954, dear wife of the late Arthur Evertz, dear mother of Irwin R., Delbert L., Arthur W. and Rosemarie Evertz, dear sister, sister-in-law, mother-in-law, grandmother, great-grandmother and aunt.

Funeral from KRIEGSHAUSER'S, 4228 S. Kingshighway, Sat., Sept. 4, 7:30 a.m. to the Church of the Archangel Gabriel. Interment Resurrection. A member of Children of Mary Sodality.

FISHER, MARY ETTA, on Thurs., Sept. 2, 1954, dear wife of the late Edward Fisher, dear mother of Edwin Fisher, dear sister, grandmother and cousin.

Funeral from KRIEGSHAUSER'S, 4228 S. Kingshighway, on Sat. at 10 a.m. Interment Sunset.

FRANK, JOHN L., 6423 Goodfellow, Wed., Sept. 1, 1954, beloved husband of Lena Frank (nee Dafforn), dear brother-in-law and uncle in his 69th year.

Funeral Sat., Sept. 4, 2 p.m. from MATH HERMANN & SON'S Chapel, Fair and West Florissant ave. Interment Fredesa Cemetery.

FRANKLIN, MORRIS N., Sept. 2, 1954, beloved husband of the late Celia L. Franklin, dear father of Mrs. Helen R. Grodnick, Mrs. Nat Wolfson, Herbert D., Leon H., Dr. Max J. and Lt. Col. Joseph B. Franklin and the late Miriam and William W. Franklin and Bernice Chelist, beloved brother of Geosee Franklin, Mrs. Rosa Bush, Fyzee, dear grandfather, great-grandfather and father-in-law.

Mr. Franklin is state at the RINDSKOPF Chapel, 5313 Delmar blvd., Sat., 7:30 p.m. Funeral services Temple B'Nai El, Clara and Delmar bls., Sun., 10 a.m., to Mount Sinai Cemetery.

FRIESS, MARY S., Sept. 1, 1954, wife of the late Edward J. Friess, mother of Russell A.

Services Sat., Sept. 4, 11 a.m. (C.S.T.) from GLENN Funeral Home, Azalia, Mo.

FURSTENFELD, MAY CAROLINE (nee Eads); formerly of St. Louis, Thurs., Sept. 2, 1954, wife of L. N. Furstenfeld, mother of Mrs. Nathalie Britton, grandmother of Mrs. Carolyn Furstenfeld Eagle, Mrs. Thalman of Paseo, Wash., Mrs. Lu Elle Kleckner and Miss Alpha Eads of St. Louis.

Services Sat., Sept. 4, 2:30 p.m. (D.S.T.), at DEWEY & SON Chapel, Greenville, Ill. Interment Mt. Auburn Memorial Park.

GARNATZ, KATHERINE (nee Eckwerth), 4 Oaks Rest Home, Kimmswick, Mo., fortified with Last Rites of Holy Mother Church, Thurs., Sept. 2, 1954, 2 p.m., widow of the late Charles Garnatz, dear mother of Marie Esser, Rosemary Zamenski, Carl and Paul Garnatz, our dear sister, sister-in-law, mother-in-law, grandmother, aunt and cousin.

Funeral from the JOS. P. PENDLER JR. Funeral Home, 7158 Michigan at Nagle Mon., Sept. 6, 8:30 a.m. to St. Boniface Church. Interment Resurrection Cemetery. A member of St. Ann's Sodality and C.Y.C. of A. St. Monica Branch No. 1025.

GEOGHEGAN, (GEEGAN) HARRY P., Thurs., Sept. 2, 1954, fortified with the Last Rites of Holy Mother Church, beloved husband of Catherine Geoghegan (nee Colligan), dear father of Mary Kathryn Murphy, Ann Marie Mansell, our dear brother, grandfather, uncle, cousin, brother-in-law and father-in-law.

Funeral from CULLIVANE BROS. Funeral Home, 3320 N. Kingshighway, Mon., Sept. 6, 8:30 a.m. to Our Lady of Mt. Carmel Church. Interment Calvary. Member of D.A.V., Chapter No. 6, Firemen & Oilers Local Union No. 6.

HARRIS, JAMES T. (JIMMIE), Affton, Mo., suddenly, Aug. 30, 1954, dear son of Raymond and Pauline Harris, dear brother of Douglas, Elaine and Deana Lee Harris and our dear grandson, nephew and cousin.

Jimmie Harris is state at FEY Funeral Home, Lemay Ferry rd., south of Lindbergh, until Sat., Sept. 4, 8 a.m., thence removed to St. Johns N. and R. Church, Mehlville, Mo., for service at 10 a.m. Interment Parkview Cemetery.

HEIDENREICH, MARY KATHERINE (nee Allen), entered into rest Wed., Sept. 1, 1954, 10 p.m., beloved wife of the late John Heidenreich, dear mother of Mrs. Mary M. Springer and Katherine B. Heidenreich, dear grandmother, great grandmother, sister-in-law and aunt in her 89th year.

Funeral Sat., Sept. 4, 3 p.m. from MATH HERMANN & SON'S Chapel, Fair and W. Florissant ave. Interment Friedens Cemetery.

JENKINS, GRACE (nee Wood), 5526 Hoege, entered into rest Tues., Aug. 31, 1954, at Longmont, Colo., beloved wife of Elmer Jenkins, dear sister, sister-in-law and aunt.

Service 2 p.m. Sat., at JOHN L. ZIEGENHEIN & SONS Funeral Home, 7027 Gravois. Interment Sunset. Mrs. Jenkins was a past matron of Gardenville Chapter No. 513, O.E.S.

KOFRON, FRANK J., 7110 Pennsylvania, fortified with the Sacraments of Holy Mother Church, Thurs., Sept. 2, 1954, beloved husband of the late Helen Kofron (nee Schneider), dear father of Alois, Kofron, Helen Wenk, Marie Hall, Rose Fleming and Rita Travis, dear father-in-law, grandfather, brother, brother-in-law and uncle.

Funeral 8:30 a.m. Sat., from JOHN L. ZIEGENHEIN & SONS Funeral Home, 7027 Gravois, to St. Boniface Church. Interment St. Peter and Paul's Cemetery. Member of West Cutters Local No. 88.

LAMB, CLARENCE J., Sept. 2, 1954, husband of Carrie Lamb (nee Wellenmuller), father of Mrs. Helen Lamb and Mrs. Rose Marie Ernest, Clarence Jr., Arthur, Loretta Lamb, brother of Mrs. Agnes Callahan, James and Robert Lamb and our uncle, brother-in-law and grandfather.

Funeral from BENSIEK-NIEHAUS Mortuary, 1431 Union bl., Sat., Sept. 4, 9:30 a.m., to Sacred Heart Church. Interment Calvary. Mr. Lamb was a member of National Federation of Federal Employes Local No. 24.

McCALEB, BERNICE A. (nee Kreischeit), Sept. 3, 1954, beloved wife of the late Cecil C. McCaleb, dear mother of Shirley Ann and Michael C. McCaleb, dear sister, sister-in-law, aunt and cousin.

Funeral from PARKER-ALDRICH Chapel, 15 W. Lockwood, Webster Groves, Sat., Sept. 4, 2 p.m. Interment Mount Lebanon Cemetery.

MARTENS, ETHEL (nee Seaver), Davenport, Iowa, Sept. 1, 1954, beloved wife of George Martens, dear mother of Norman Whiteside, Lorene Walen, Dorothy Prewitt, and Ronald Martens, our dear sister, sister-in-law, mother-in-law, grandmother, aunt and cousin.

Funeral from KUTIS Funeral Home, 2906 Gravois, Sat., Sept. 4, 11 a.m. to Fairview Cemetery, Grubville, Mo.

MORRELL, HENRY F., fortified with the Sacraments of Holy Mother Church, Thurs., Sept. 2, 1954, 10 a.m., beloved husband of the late Elizabeth Morrell (nee Thiele), dear father of Margaret Spengel and Henriette Feretti, father-in-law, grandfather, brother of Julius Thiele, brother-in-law and uncle.

Funeral from CALVIN F. FEUTZ Funeral Home, 4828 Natural Bridge bl., Sat., Sept. 4, 9:30 a.m., to St. Peter's Church, Normandy. Interment Calvary Cemetery.

NORTH, DOROTHY R., 685 Clark av., dear sister of Martha Ann North and Mrs. W. P. Ried, our dear aunt and great-aunt.

Miss North lived residence, 685 Clark. Services Sat., Sept. 4, 10:30 a.m. Interment Oak Hill Cemetery. Please omit flowers.

NOWAK, FRANK R., 3519 Hartford st., Wed., Sept. 1, 1954, son of the late Stanley and Katherine Nowak, dear brother of Rose and Marie Nowak.

Funeral from WACKER-HELDERLE Chapel, 3634 Gravois av., Sat., Sept. 4, 8:30 a.m. to Pope St. Pius V Church. Interment Sts. Peter & Paul's Cemetery.

OLDANI, CAROLINE (nee De Mattei), entered into rest Thurs., Sept. 2, 1954, beloved wife of the late Cesaera Oldani, our dear aunt and relative.

Funeral from CALCATERRA Funeral Home, 5140 Daggett av., Sat., Sept. 4, 7:30 a.m. to St. Ambrose Church. Interment Sts. Peter and Paul Cemetery.

PENCE, HELEN A., 6567 Parnell, Fri., Sept. 3, 1954, beloved wife of T. E. Pence, dear sister of Margaret Bubka and John Allsberry, dear daughter-in-law, sister-in-law and aunt.

Services at C. HOFFMEISTER Colonial Mortuary, 6144 Chippewa, Tues., 1:30 p.m. Mrs. Pence in state after 12 noon Saturday.

**DEATHS** 14

REUTER, DR. MARY E., suddenly Mon., Aug. 30, 1954, at Rockland, Me., dear daughter of the late John H. and Josephine Reuter (nee Sweet), dear sister of A. Celeste, James F., Edward H., Dr. Louis A. Reuter and the late Charles E. Reuter.

Dr. Mary E. Reuter is state at STURM & SON Chapel, Clayton and Page bls., after 2 p.m. Fri., Sept. 3. Funeral Sat., Sept. 4, at 10:30 a.m. Interment Calvary Cemetery.

REUTHER, MATHILDA (nee Mager), Sept. 2, 1954, beloved wife of Frank Reuther, dear mother of Monica, William, Louis, Leo, Joseph, Frank Reuther Jr., Gertrude Reinhardt and Pauline Hudson, grandmother, mother-in-law, sister, sister-in-law and aunt.

Funeral from the ORTMANN Funeral Home, 9322 Lackland, Overland, Sat., 8:30 a.m., to St. Monica's Church and Cemetery. Member of St. Monica's Married Ladies Society.

ROLFES, HERMANN, 3511 Mokean, Wed., Sept. 1, 1954, beloved husband of Adelaide Rolfes (nee Hesner), dear father of John Rolfes, Mrs. Ida and Bernard H. Rolfes, dear brother of Brother John Rolfes M.F.S., our dear son-in-law, brother-in-law and uncle.

Funeral from KUTIS Funeral Home, 2906 Gravois, Sat., Sept. 4, 9:30 a.m., requiem mass Pope St. Pius V Church. Interment Resurrection Cemetery. Member of St. Francis de Sales Benefit Society, Kolping Society, Holy Name Society and Sponsors Club of St. Pius Parish.

RAMMELMAN, RAYMOND, 10086 Green Valley Dr., fortified with the Sacraments of Holy Mother Church, Wed., Sept. 1, 1954, beloved husband of Gertrude Rammelman (nee Kirchoff), dear father of Karen and Patsy, dear brother of Oliver, Marmins, Yost, Etta Stesnop, Charles, Viola Greenblatt, Frances Tust and Lee, our dear son-in-law, brother-in-law, uncle and cousin.

Funeral Sat., Sept. 4, 8:30 a.m. from the BUCHHOLZ Mortuary, 5989 W. Florissant av., to St. John and St. James Church, Ferguson. Interment St. Charles Borromeo Cemetery, St. Charles, Mo. Mr. Rammelman was a member of Local No. 520, Hoisting Engineers.

SCHWEISS, EDWARD, 3248A Gravois, Thurs., Sept. 2, 1954, beloved husband of Rita Schweiss (nee Brodhack), dear father of Muriel Schramek and Evelyn Cuill, dear brother of Joseph Schweiss, our dear father-in-law, grandfather and brother-in-law.

Funeral from KUTIS Funeral Home, 2906 Gravois, Sat., Sept. 4, 1:30 p.m. Interment Sunset Burial Park. Member of Pressmen Union Local No. 6.

SHARP, MARY ANN (nee Crain), 3927 Eichelberger, Thurs., Sept. 2, 1954, dear mother of Martha Seller, Joseph Flowers and Rattie Kors, our dear mother-in-law, grandmother and great-grandmother.

Funeral from KUTIS Funeral Home, 2906 Gravois, Sat., Sept. 4, 1:30 p.m. Interment New St. Marcus Cemetery.

SHEPARDSON, PIERCY D., 3200 Coles av., Overland, Thurs., Sept. 2, 1954, beloved husband of the late Rose Shepardson (nee Tague), dear father of Irene Thomason, Christine Ardrey and Clarence W. Shepardson, father-in-law, grandfather, great-grandfather, brother of Charles Shepardson, and uncle.

Funeral from CALVIN F. FEUTZ Funeral Home, 4828 Natural Bridge bls., Sat., Sept. 4, 10 a.m. Interment Friedens Cemetery.

SIMPSON, LILLIAN M. (nee Breithaupt), 3614 Shenandoah, Wed., Sept. 1, 1954, 6 a.m., beloved wife of Frank Simpson, dear mother of Shirley Jean Wolf, dear grandmother, sister-in-law, aunt, niece and cousin.

Funeral from WACKER-HELDERLE Chapel, 3634 Gravois av., Sat., Sept. 4, 9:30 a.m. Interment Memorial Park Cemetery.

SPINNER, EMMA (nee Schrader), 124 W. Clinton pl., Kirkwood, Wed., Sept. 1, 1954, dear wife of the late Theodore E. Spinner, dear sister of Mrs. Edward P. Laecking, dear stepmother of Walter H. Spinner, dear aunt and cousin.

Funeral services Sat., 2 p.m., at MEYER-FITZINGER Residential Funeral Home, 331 S. Kirkwood rd.

STELLER, MORRIS, Sept. 3, 1954, beloved husband of Bertha Steller, dear father of Mrs. Samuel Nierberg and Mrs. Louis Isaacs, our dear grandfather, great-grandfather and uncle.

Funeral from the RINDSKOPF Chapel, 5313 Delmar, Sun., 3 p.m. to Chesed Shel Emith Cemetery. Mr. Steller in state Sat., 8 p.m. Please omit flowers.

STREICHER, RAYMOND J., formerly of 2919 Ann av., Wed., Sept. 1, 1954, 10 p.m., dear brother of Albert Streicher, dear brother-in-law, uncle and cousin.

Funeral from WACKER-HELDERLE Chapel, 3634 Gravois, Sat., Sept. 4, 9 a.m., to St. Agnes Church. Interment 88. Peter & Paul Cemetery.

THOMPSON, BESSIE RUTH (nee Wood), 1416 Collins av., Wed., Sept. 1, 1954, beloved wife of George L. Thompson, dear mother of Eunice Roenig, Doris MacDonald, George R., Paul L., Ray C. and Harold L. Thompson, our dear daughter, sister, mother-in-law, sister-in-law, grandmother and aunt.

Funeral Sat., Sept. 4, 1:30 p.m. from JAY H. SMITH Funeral Home, 7450 Manchester av. Interment Oak Grove Cemetery.

TOOLE, WM. REHSE, Wed., Sept. 1, 1954, husband of the late Myrtle Blackard Toole, dear stepfather and nephew.

Funeral from the ALEXANDER & SONS Chapel, 6175 Delmar bl., Fri., 2 p.m., to Valhalla Chapel of Memories.

TOPPING, WILLIAM T. G. SR., on Thurs., Sept. 2, 1954, dear husband of Sara L. Topping (nee Kurtz), dear father of William T. G. Topping Jr., dear father-in-law, grandfather, brother, brother-in-law and uncle.

Funeral from KRIEGSHAUSER'S, 4228 S. Kingshighway bl., on Sat., at 2 p.m. Interment 88. Peter and Paul Cemetery.

WANNALL, WILLIAM HUDSON, 2209 Bartx av., Houston, Tex., died 8:40 a.m., Tues., at his residence. Survivors: daughters Miss Emma Lois Wannall, Mrs. George J. Barnett Jr., both of Houston; son Charles R. Wannall, Freeport; Mr. and Mrs. F. M. Stone, Houston; Miss Emma Ruth Wannall, St. Louis; one granddaughter.

Services 11 a.m. Wed., Lake-O-Woods Chapel at Forest Park Cemetery. The Rev. Joe Luck. Burial Forest Park Cemetery. Pallbearers: O. R. Otis, Dwight Davis, H. Westwood, Charles Dicks, Harry Marshall and Robert Westwood. Pat H. Bailey, undertaker. Forest Park Cemetery.

WILLYARD, EMMA (nee Chapstain), 2825 N. Broadway, entered into rest Thurs., Sept. 2, 1954, beloved wife of John Willyard, dear mother of Mrs. Juanita Wilkins, Melvin Willyard, Mrs. Thelma Evans, Mrs. Nellie Ringo, Mrs. Edna Negray, Otis Willyard, Mrs. Irene Lacey and Ralph Willyard, our dear sister, grandmother, great-grandmother, mother-in-law and aunt.

Mrs. Willyard will lie in state at the ROBERT D. KINEALY Mortuary, 2228 St. Louis, until Sat., Sept. 4, 12 noon, burial Tues., Sept. 7, 2 p.m., at McGehee, Ark.

**IN MEMORIAM** 16

BISCHOFF, MARY LOUISE in loving memory Sept. 3, 1953. Fair and gracious.

Sadly missed by Parents, Sisters and Brother.

**LOST** 17

To Place a Lost or Found Ad CALL MISS TAYLOR MAin 1-1111 8 A.M. to 9 P.M. Charge It

BABY picture, on Lafayette bus, Wed., Sept. 1; reward. ST 1-0980.

BASEBALL SHIRT, bats, A.C.; on Fairgrounds 6, Saturday. FL 2-5748.

BILLFOLD, PUP, female, vicinity Overland; reward. HA 6-1602.

BOY'S bicycle; Murray 26"; red, white; 1 pedal off. FO 1-9686.

COCKER PUPPY, black, female; children's pet; vicinity 7500 Wise, Richmond Heights; reward. MI 5-7854.

DIAMOND CLIP, August 25th; vicinity Gatesworth Hotel; liberal reward; contact hotel manager. FO 7-9280.

DOG, part Spitz; white, black marking; female. Reward. EV 1-0347.

DOOR KEY; name, address tied on; reward. EV 1-4755.

FOX TERRIER, male, tan-white, "Laddie"; harness - tag, Ryan - Miami, Thurs., reward. PR 1-3147.

GLASSES and green wallet; southwest; reward. MI 7-0905.

GLASSES; shell rim; Bell, Waterman; reward; VO 2-6999.

GLASSES, light plastic frame. PA 7-1352.

KEY CASE on Chippewa between Kingshighway and Hampton. FL 1-1619.

KEYS; front house 4149A Botanical; reward. PR 1-1032.

MONEY, about $40; downtown; need badly. Reward. Orvel 2-3040R. Call Friday evening or all day Saturday.

PARAKEET, dark blue; clips Kingsbury; "Lucky"; child heartbroken; please return; reward. VO 2-4918.

PARAKEET; will party who found lost parakeet in church please call PA 7-7638.

PARAKEET, lost; blue; reward. FL 2-1335.

PARAKEET; blue; name TWEETY; reward. FL 2-0118.

**LOST** 17

FARKERT; with band 93, Shetzame Parkie; reward. PA 1-6916.

PURSE, multicolored bead, at Opera, Fri., Aug. 20; reward. WO 1-6119.

RING, diamond dinner, platinum; vicinity Hotel Chase, Sunday evening; reward. JA 7-3164.

RING, black enamel, diamond center; downtown; reward. WO 2-2943.

RING, black enamel, diamond center; downtown; reward. WO 2-2943.

RUM OF MONEY; Thursday night, vicinity Six-Keet-Fuller, in Dix's pocketbook; reward. WO 1-4695.

SUNGLASSES; Prescription, steel frame, brown frames. FO 7-8154.

WALLET; man's brown; Tuesday; generous reward. PA 7-6895.

WALLET; train ticket, money; reward. EV 1-4400, Station 32.

WATCH; lady's; yellow gold, gard band; Kinsbrinsway, Fair; gift of dead son; reward. PA 7-0954.

WATCH; lady's; Elgin; Forest Park Highlands; reward. CO 1-7671.

WHEELBARROW, red, white; Southwest and Hampton; tag 7042; reward. EV 1-5978.

WRISTWATCH, lady's, Whitnauer, Thursday, vicinity Maplewood; reward. WO 1-3297.

WRISTWATCH, lady's, diamonds, vicinity De Baliviere-Kingsbury-Delmar, Wed.; reward. VO 2-1410.

LOST, money in Government envelope; identify amount and kind. REWARD. Box F-19, P-D.

**FOUND** 18

COLLIE, found; female, call MI 5-4611, Animal Protective Assn.

ENGLISH BOXER, Sunday, Aug. 29, bring papers. 1401 Burd.

**PERSONAL** 23

IN THE HIGH COURT OF JUSTICE IN NORTHERN IRELAND. CHANCERY DIVISION. 1948 No. 64.

In the Matter of the Estate of Mary Reid, deceased.

Between: WILLIAM REID, Plaintiff, and THOMAS JAMES CRAY & OTHERS, Defendants.

Information is sought as to the whereabouts of JANE REID (daughter of John Reid and Mollie Beers) who was born near Ballynahinch, County Down, Northern Ireland, in or about the year 1817 and who is believed to have gone to reside in the United States of America prior to 1857, and as to the whereabouts of MARY REID (daughter of Hugh Reid and Elizabeth Anne Hamilton) who was born on or about 20th December, 1866, and who is believed to have gone to reside in Chicago and thence to St. Louis, Missouri, United States of America.

The said Jane Reid and Mary Reid or their next-of-kin may be entitled to a distributive share in the estate of the said deceased Mary Reid, deceased. The said Jane Reid and Mary Reid or their personal representatives or next-of-kin or any person having any information relating to the said Jane Reid and Mary Reid or their next-of-kin is requested to communicate with Macfarlane, Henderson, Solicitors, Ballymahinch, County Down, Northern Ireland, on or before the 1st day of November 1954.

WANTED, information as to the whereabouts of LILLIAN POND or heirs. Write P.O. Box 4, Clayton, Mo.

THANKS to St. Jude for favor received.—E. B. K.

**SPECIAL NOTICES** 26

SPECIAL NOTICE: I, Ernest William Cassidy Sr., P.O. Box 742, Maryland Heights, St. Louis County, Missouri, do hereby give notice that I am no longer responsible for any debts, other than my own, after Sept. 1, 1954.

(Signed) ERNEST WILLIAM CASSIDY SR.

**BUSINESS PERSONALS** 28

**BERBERICH'S GRAND VIEW GARDENS**

Make reservations now for your holiday picnics and swimming parties. Just follow drive 2 miles past Fenton to Hawkins rd., turn right 1½ miles.

**VALLEY 5-4547**

**Debts Worry You?**

PHONE CH 1-9944

Make an appointment at your home or our office to pay your bills on easy terms you can afford; not a loan company. No security.

DEBT CONSOLIDATORS

408 Olive Room 425

ANY baseball teams willing to play with senior St. Anns team on Monday, please contact MA 8-5044, Mr. Allaway.

REFRIGERATOR sealed units; repaired. Appliance Repair, 2507 S. Jefferson. CH 1-6296, FA 5-5015.

LADIES Driving Test VO 2-6210. Holiday special, $56 N. Skinker.

SLIP covers, custom made. Hardy, 4318 Delmar (rear). OL 2-6997.

**TRAVEL AND TOURS** 29

DRIVE A CAR WEST

Los Angeles, 'Frisco and Denver, Colo.

NO DEPOSIT REQUIRED

GAS AND OIL FURNISHED

4111 WEST NATURAL BRIDGE

JE 3-8824

FREE TRANSPORTATION

TO CALIFORNIA, WASHINGTON, OREGON, UTAH AND NEVADA; NEW CARS. CALL MR. CARTER OR HAZEL THOMAS. 270 LEMAY FERRY RD., FL 3-7393.

Driving to Los Angeles

Drive out new cars; enjoy your trip; no deposit required. Apply 7377 Page. PA 7-8109.

NO DEPOSIT

CALIFORNIA WASHINGTON LOS ANGELES SAN FRANCISCO PORTLAND SEATTLE

Driver's New Car Ample Time FL 2-3610 273 LEMAY FERRY RD.

GOING WEST OR SOUTH?

New cars serviced and ready to go. VE 2-0400. 300 Lemay Ferry Rd.

DRIVE A NEW CAR to California, Washington or Oregon. 108 N. Fourth st., CH 1-3906; ST 1-8026. Nights, Saturdays or Sundays call ST 1-8026.

DRIVING to San Francisco, Sept. 5, p.m.; take 2. CH 1-1612.

LEAVING 4th or 5th for California; two riders. EV 6-1835.

**SWAPS** 31

To Place a SWAP AD PHONE MAIN 1-1111

Ask for an ad-taker, who will help you word your ad, if you wish. You do not

## ENGINEERS

Leading Ohio manufacturer of aircraft and automotive parts with a national reputation for integrity requires

3 PROJECT ENGINEERS | A QUALITY CONTROL MANAGER
A FACTORY ENGINEER | A CHIEF INSPECTOR
AND A PRODUCTION CONTROL MANAGER

These requirements result from long term company growth. Men employed for these posts who perform satisfactorily can expect to become members of our permanent organization and part of the establishment of a completely new division.

Project Engineers should be graduates in mechanical, electrical or aeronautical engineering minimum of 5 to 8 years' experience in designing, testing application of mechanical electrical devices.

Quality Control Manager; preferably engineering graduate of 8 to 10 years' administrative quality control.

Production Control Manager should have substantial planning experience in assembly, electrical and mechanical devices.

Chief Inspector should have engineering and shop background, 10 to 15 years' experience in inspection, supervisory and quality work in precision assemblies.

Factory Manager; preferably engineering and shop background with 10 to 15 years' experience in all phases of the manufacture of mechanical and electrical products.

Salaries commensurate with qualifications and responsibilities. Please outline education, training and experience fully. All replies confidential.

BOX Y-125, POST-DISPATCH

## COLLECTION MANAGER

National company needs experienced, aggressive small loan collection manager for out-of-town office. Must be capable of organizing, directing and handling 4-man collection department. Excellent starting salary commensurate with ability. Free hospitalization and life insurance. We pay moving expenses. Give full details background, experience, age, references.

BOX E-316, POST-DISPATCH

## PAPER BAG MACHINE ADJUSTERS

Set up, adjust and maintain standard paper bag making machines.

Must have experience with glassine, cellophane, wax.

Good starting rate; liberal employee benefits, steady employment.

CUPPLES-HESSE CORPORATION
4175 N. Kingshighway

## ACCOUNTANT—JUNIOR

21-25, recent graduate or advanced student. To head own department in growing aircraft industry at Lambert Field.

PHONE MR. ALLENDER
WO 1-1419

**ACCOUNTANT**, junior; some college required; must type; excellent opportunity with growing wholesale distributor. Reply giving age, experience and draft status. All replies confidential. Box P-230, P.-D.

**AGGRESSIVE** salesman to represent photographic distributor; wholesale sales experience and car necessary. Box J-363, Post-Dis.

## Aluminum & Mag Foundry

needs top-flight man to take charge of pattern shop and foundry; must also be able to do jobs and produce aircraft castings to close tolerances; excellent opportunity for right man. Give full particulars in first letter.

Box Y-127, Post-Dispatch

**Appliance Service Man**
30-45; married; must have thorough knowledge and experience of ability for performing services of washers, dryers, freezers, fans, and air conditioning; permanent; full-time position with excellent earning and opportunity for advancement. 5040 Arsenal.

**ARTIST**; creative ability, sketches and reproduction; allied to book making corps. Box J-P-D.

**BODY MAN**, journeyman; experienced; flat rate shop; excellent opportunity.
CHRIS CHRISTEN PONTIAC CO.
6171 Natural Bridge

**BOY** 17-19, high school graduate; filing and general office work; opportunity advancement. Box P-229, CON P. CURRAN PRINTING CO.
102 S. 8th st.

**BOY**; drug store bicycle delivery and porter work; 7:30 a.m. to 4:30 p.m.; references. 4201 Lindell

**BOY**, 17-18, to work in retail dairy; 40-hour week; state age and experience. Box A-300, Post-Dis.

**BUS BOY**, colored, 16 to 20; no students. Phone calls. VIC'S, 700 N. Skinker.

**CAB** drivers, day and night. A 1 Cab, VI 7-1232.

**CABINET MAKERS**, experienced only, on Formica, Micarta, Melmac, etc. Rickenstoll, 525 N. 8th.

**CAMERA STORE ASSISTANT**; Sales and office; trained for store management; give complete information yourself, salary and salary expected to start. Box Y-123, P.-D.

**CARPENTERS**; must be able to run work; have project coming up, need 2 men steady; only competent men need apply. Box Y-66, Post-D.

**CARPENTERS** (3); residential. Apply on this job 422 Hanley Road, 1 block north of Wydown. Frank Lee Bonds, WO 1-7344.

**CARPENTER** with cabinet making experience; steady position. Box Y-151, Post-Dispatch.

## CHAUFFEURS

Needed to give additional service to our customers.

TOP RATE PER DIEM
OUT-OF-TOWN
Previous Secret Clearance Helpful

CONSULTANTS & DESIGNERS, INC.
650 11TH AVENUE
NEW YORK, N.Y.

## Chemist

For organic laboratory of industrial firm; to do preparations synthesis and analysis; also library work and literature surveys; knowledge of German helpful for recent graduate person with good experience. Write Box P-247, P.-D.

**CIVIL ENGINEER**, 21 to 35; experience preferred for general assistance in construction company. Phone for appointment, PA 1-0963.

**CLOTH CUTTER**; experienced on straight and round knife work; state qualifications and salary required in your reply. Box K-318, Post-Dispatch.

**COLLECTOR-SALESMAN**; old established firm has opening for man who qualifies; must have late model car; experience not necessary but helpful; excellent commissions and bonus plan. Contact Mr. Hemsley, Apex Finance & Mercantile Co., 4703 Olive (side door).

## COOK

White; hotel experience.
Apply Commissary.
GATESWORTH HOTEL
245 N. UNION

**COOK**, white, experienced with Italian foods. Rose's Italian Restaurant, 625 Franklin.

**COOK**, white; hotel or restaurant experience necessary. Box P-162, P.-D.

**COUNTER WOMAN** must be experienced; permanent position in long-established mail order concern; interesting work and future. Box P-238, Post-Dispatch.

**DENTAL** technician, plain finisher and general plate work. Box P-207, Post-Dispatch.

## DESIGN ENGINEER

Engineering degree or equivalent with experience in the control system and electrical field for the delivery of automatic refrigerant control devices located in St. Louis, Mo.

Box S-265, Post-Dispatch

**DRIVER** for panel truck; must be neat in appearance; steady work; good salary. Apply 4431 S. Broadway.

**DRIVER-SALESMAN**, retail cleaning plant; must know streets; base salary plus commission. Box A-100, Post-Dispatch.

**DRIVER** salesman; established laundry and dry cleaning route; west end. Box S-304, Post-Dis.

**DRUG CLERK**, non-registered, experienced; give full details. Box A-107, Post-Dispatch.

**EGG CANDLERS**, also distributors. Box P-67, Post-Dispatch.

**ELDERLY** man, pensioner; care rooming house; room furnished. 2604 Chouteau.

## ENGINEERS

Electrical, Mechanical, Aeronautical
For aircraft equipment design.

ESSEX MFG. CO.
6143 BARTMER

**ENGINEER**; stationary licensed; for long-established St. Louis company; permanent; state age, experience and salary expected. Box P-265, Post-Dispatch.

**ESTIMATOR** for large manufacturer; good opportunity for young man; write Box P-261, Post-Dis.

**EXPERIENCED** office; cameraman, black and white, for Nashville trade house plant. Good salary to right man, 40 hours. Write, giving age, experience, references and salary expected. Box J-376, Post-Dispatch.

**EXPERIENCED** selling draperies in retail store; good salary. GA 1-2475.

## Field Engineering Specialists

DEVELOPMENT RADAR & COMMUNICATIONS SYSTEMS

Experienced Search Radar, Auto-Pilot, Gun Lane Radar, Airborne Radar, and correlation of guidance and control systems.

TOP RATE PER DIEM
OUT-OF-TOWN
Previous Secret Clearance Helpful

CONSULTANTS & DESIGNERS, INC.
650 11TH AVENUE
NEW YORK, N.Y.

**FLOOR MANAGER**
Permanent opening to exceptional aggressive gentleman, 28 to 45; with sales personality and ability to supervise personnel successfully. Retail merchandising background preferred. This is a new position created by recent expansion, and offers unlimited advancement potential, top salary offered. Please send complete resume to Box P-324 Post-Dispatch. All replies considered confidential.

**FRY COOK**; white; nights; living quarters available; Zephyr Station, Highway 50 and 66. Pilgrim 2-7179.

**ERRAND BOY**; white; 18; 5½ days; reference. 415 Lucas av.

**FRY COOK**, white; $75 week to start. Simmons, 8800 Gravois.

**GENERAL OFFICE WORK**; some bookkeeping, part-time. Box K-128, Post-Dispatch.

## HARD CHROME PLATER

Experienced in rack design and specification plating. HOME plating Co., 905 Massachusetts av., Indianapolis, Ind.

**HIGH SCHOOL BOY** to sell milk and ice cream in dairy store evenings, Saturdays and Sundays; state age and experience. Box J-214, Post-Dispatch.

**INSPECTOR**; experienced. Siras Cleaners, 1624 N. Grand.

**JANITOR**; general cleaning; 5½ day week, neat appearance, immediate work. Christian Brothers College, 6001 Clayton Rd.

**JOB PRESS FEEDER**; experienced; hair-line register and color work; only experienced need apply. 415 Locust av., second floor.

**JOB PRESS FEEDER**; experienced. Box Y-152 Post-Dispatch.

## Laboratory Technician

Must be high school graduate; electronics background and experience preferred. Phone R. H. Fredrian, C. K. Williams & Co., East St. Louis, Ill., MA 4-4600.

**LOOKER OPERATOR**, union; experienced commercial work; day; air-conditioned plant. JEFFERSON PRTG. CO., 3628 Washington.

**MACHINIST**, all around job shop; part and full time; will consider semi-retired partnership. Box P-144, Post-Dispatch.

**MAINTENANCE** man, general repair work and operate small refrigeration plant; state experience and salary expected. Box P-132, Post-Dispatch.

**MAN**, white; institutional work; some; must give good reference; steady work, fine salary. Apply 4431 S. Broadway.

**MAN**, general office experience with the understanding of cost in refrigeration business and inventory control; must be alert, aggressive; opportunity for advancement in growing company; references required; salary expected. Box P-178, Post-Dispatch.

## MAN WANTED

Inside stock work, receiving, wrapping, packing and minor repairs; 40 hours and salary. Apply 3033 Olive, Mr. Orme.

**MAN**, colored; college, executive ability; train for supervisory contract department. 1724 N. Grand.

**MAN**, knowledge of estimating millwork, sales ability; good local company. Box K-146, P.-D.

**MEN**; part time, work evenings, 5 days; 20 hours per week; no experience necessary; state age, phone number, present place and hours of employment; must be in good physical condition. Box A-103, Post-Dispatch.

**MEN**, to distribute advertising books to home. Apply AAA, 117 S. 7th st., to be booked in advance for work Sept. 8 through 17.

## Mechanical Draftsman

To work on plumbing and heating design for buildings in architectural engineering office; good opportunity for advancement. Give education and experience background.

BOX K-115, POST-DISPATCH

**NIGHT** janitor, white, first class; must be N.C.K. experienced; P.B.X. experience helpful, salary open, give full details. Box K-139, Post-Dispatch.

## NIGHT AUDITOR

Experienced on NCR 2000 machine; transit hotel. Box P-266, P.-D.

**OFFICE BOY**; must be 16-18 years old with a minimum of 2 years high school education. Good working conditions; 5 days, 40 hours; $37 per week to start. Box S-250, Post-Dispatch.

## OPTOMETRIST

Optical department in jewelry store, $110 week and commission. GA 1-4538, Mr. Guttenberg.

**PATTERN MAKER** (METAL); Machine and hand work; strictly 1st class. Box J-322, P.-D.

**PENSIONERS**; night watchmen; 2 nights per week; telephone number. Box K-319, Post-Dispatch.

**PHARMACIST**; suburban; top salary. Write giving full details. Box J-364, Post-Dispatch.

**PHOTOGRAPHER**, experienced home portraiture, salary and car allowance, apply in person. Sippel Studio, 5357 Necsho.

**PLATER WANTED**; white; hotel or club experience; local references. Apply after 1 p.m., 12th fl., University Club Bldg., Grand and Lindell.

**PRESSER**; experienced in top quality finishing of women's garments, for job as foreman; steady position. Box P-236, Post-Dispatch.

**PRINTING** experienced helpwrite automatic; work fully guaranteed. United Mags., Inc., 1310 Clark.

**PRINTER**, experienced typesetter, one who can lay out small mail in print shop. MA 1-0797.

**PROOF PRESSER**, experienced, salary and car allowance, apply in person, Sippel Studio, 5357 Necsho.

**PROOF PASSER**, to pull pony pictures. 5035 Arsenal.

## PLUMBING—HARDWARE SALESMAN

Experienced; young man; retail and wholesale. See Bud Mackman, AALCO, 14TH & CHOUTEAU

**RECREATIONAL** leader, children's education organized; college education preferred; afternoons and weekends; room, board and salary. FO 7-3324 or FO 7-7317.

**ROAD DRIVERS**, tractor trailer; must be 3 years experience; have equipment, freight; Apply in person. Contact Mr. Robert Meyer at Bob & Homer's, Route 66, Valley Park, Mo.

**SALESWOMAN** experienced selling draperies in retail store; good salary. GA 1-2475.

## Service Manager's Assistant

Young man with at least 5 years experience as service salesman for old established Ford dealer; permanent; top salary and vacation.

Box S-113, Post-Dispatch

**SHEET METAL**, 2 men, Local 93, square duct and furnace installation. 4208 Gravois, 8 a.m.

## SHOE FACTORY OFFICE SUPERVISOR

Must have experience on shoe factory tickets. Some knowledge of payroll procedure desired. Box S-110, Post-Dispatch.

**SCHOOL BOY**, colored, part-time, age 16 or over, to work from 3:30 to 8 p.m. clean up office, warehouse. Apply early; do not phone. 2110 Pine.

**SMALL** electrical contractor wants man for stock room and delivery; must know electrical materials; 44-hour week; apply in writing giving qualifications and past experience. Box P-218, Post-Dispatch

## STATIONERY SALESMAN

Experience essential; liberal salary, interest in well-established office supply, furniture and printing business. Box Y-241, Post-Dispatch.

**STOCK CLERK**; experienced preferred; day, 40 hours; good working conditions; salary based on experience. Give full details as to age, education and experience. Box P-26, Post-Dispatch.

## STORM WINDOWS AND AWNINGS

FURNACES
$275 week full time; $140 a week part-time; leads furnished; top deal; lowest prices in town; big money-making season here now. Ask for Dick Witte, MO 4-7787.

**TENONER HAND**, also shaper hand; planing mill experience. Mississippi Woodworking Co., 4338 Theodosia.

**TECHNICIAN**, laboratory, preferably registered, white; new air conditioned laboratory, salary open, vacation, sick leave, and social security. Faith Hospital, 3300 N. Kingshighway. EV 2-7979

## TIME STUDY ENGINEER

Age 23-27; prefer one with 1 year experience on incentive plan; good opportunity; steady employment. Call FR 3-0444.
FRENCH GARDNER CO.

## TELEVISION NEEDS YOU

Two TV service men; night work; 2 years' experience required; one installation man, technical ability; one evening dispatcher, must know city and have experience in TV setup, 2 years' experience required. Apply in person.

AMERICAN TELEVISION
3205 S. KINGSHIGHWAY

**TOOL** and DIE maker; General Metal Products, 4383 Duncan.

## TRUCK MECHANIC

All-Around Man; Day Work
HUDSON GARAGE, INC.
3215 WOODSON RD.

**WAITER**, experienced. Apply Fairground Hotel.

**WHOLESALE** electric house needs young man for stock room and to learn counter selling; $1.25 per hour; profit - sharing, other benefits. Reply in your handwriting. Box P-257, Post-Dispatch.

**WOOL** weaver and spinner, steady, experienced. TA 1-8728.

**YOUNG MAN**, alert, single, under 25, call on business and professional accounts; salary; car furnished. Apply in person, Mr. Acuff, Roosevelt Hotel, 1 p.m. to 4 p.m., starting Monday.

**YOUNG MAN**, shop helper; part time; 2 to 4 days week; know copper pipe and fittings; paid draft status and salary expected. Box P-246, Post-Dispatch.

**SALESMEN WANTED** 83

## ARE YOU THE RIGHT MAN FOR THIS SALES OPPORTUNITY WITH OSBORNE?

Age 30 to 50, home and car ownership, proven record sales success, top references and ability to think creatively are qualifications for this sales opportunity with Osborne, AAA1 company, established 1896, manufacturing exclusive copyrighted line of advertising services, sold nationally to leading local businesses. Commission contract, weekly draw against commissions. Annual bonus. Group and hospitalization insurance programs. Immediate earnings, splendid opportunity for advancement. For personal interview write Fred Neff, Osborne Co., Cincinnati 12, Ohio.

## WANT TO EARN?

Top wages, if you are 28-35, honest, neat and ambitious, you have all the necessary requirements; experience unnecessary but necessary, we will train you. Apply in person at St. Louis' largest Lincoln-Mercury dealer between 11-2 p.m.

MALLORY MOTOR CO.
2807 OLIVE

**MO. SALES & ENGINEERING CO.** SALESMEN
$150 TO $300 PER WEEK
National company needs 2 young aggressive men. We have insurance positions available now to men who can qualify. Must have car. Apply 4419 Olive before 10 a.m. or after 3 p.m.

**SALESMEN WANTED** 83

## ARE YOU OVER 40? NEED MORE THAN $5000 A YEAR?

Benefits inside furnished. TV advertising, nationwide, all this adds to $4,125; must be aggressive. Have car and phone; will train; prefer man living south or southwest city or county. If not a fly-by-night proposition, want only a man who desires a steady future. Call for appointment, Mr. CHESTMAN RILEY. FR 3-1139

## AUTOMOBILE SALESMEN

We need 3 men to sell the 1954 Lincoln and Mercury; prefer men with auto sales experience, but will consider men with sales experience in other fields; top commissions and ideal working conditions. See Ray Crowder, 10 a.m. to 3 p.m. daily. No phone calls.

Dickerson Motors
6116 Natural Bridge

## THOUSANDS OF LOCAL LEADS

I want to talk to 25 ambitious men about local sales jobs, that will pay those who qualify $200 weekly. I will put 10 of these men to work immediately after a brief but thorough training. Sales experience desirable but not necessary. No canvassing. Thousands of leads available. Apply Sales Manager, 2527 Hampton.

**OPPORTUNITY**
St. Louis largest real estate organization offers over 5000 active listings the year round. All Dolan salesmen also paid on loans and property management. Full time only. No floor field for a hustling man with ambition. Unlimited income possibilities. For appointment call Mr. Brandt or Mr. Dolan.

DOLAN CO.
VO 3-2610 Realtors 6011 Maryland

## DO YOU WANT TO DRIVE A CADILLAC?

This is not vacuum cleaners, home improvements, sewing machines, insurance, freezers or any peddling items. We are offering you the hottest cleanest deal in the country with a tremendous future, this is it. Apply 10 a.m.-2 p.m. 2950 Olive.

## UNUSUAL OPPORTUNITY AND LARGE INCOME

For man to represent local manufacturer; must be familiar with tool applications, preferably in sheet metal shop; must be willing to work hard and travel almost entirely. Write in detail schooling background, sales background and qualifications. Answer

Box E-229, Post-Dispatch

## ATTENTION, MEN

Forming sales organization in St. Louis; to represent well-known manufacturers. Sales ability, determination, honesty, good car are only qualifications necessary for very profitable. Call Mr. Harris or Mr. Blaylock at ST 1-7155 Mon. only, Sept. 6, 9 a.m. to 4 p.m. for appointment.

**AUGMENT YOUR INCOME**
SELL PART TIME
We can furnish you all the leads you can handle. TV advertising, well known, city and county real estate, will train, must be over 30, have car and phone. MUST DEVOTE evenings, Saturday and Sunday. Box L-122, POST-DISPATCH.

## Automobile Lot Manager

Large Ford St. Louis Ford dealer interested in hiring aggressive, experienced used car man to manage large used car lot at 5201 State Line, East St. Louis, Ill. Write or contact Russell Pierce, at Pierce-Ford Motor Co., 234 N. 8th st., East St. Louis, Ill.

## New Catholic Bible & Missal

$50 salary and commission, very good earnings; call CH 1-4612 or see George Fletcher, 9 to 5 p.m., office 1924 Railway Exchange Bldg. at 7th and Olive.

**SALESMAN**
Age 23-30; to represent large national manufacturer of fertilizers; prefer agricultural college background; good starting salary, bonus, opportunity for advancement; car furnished. Box P-214, Post-Dispatch.

**SALESMAN WANTED**
To represent manufacturer of national distribution; nationally known products; some sales experience and car required. Write for interview giving details of business background to Box S-286, Post-Dispatch. Replies confidential.

**SALESMAN**; attractive local sales position; 24 to 37, family, some owned; excellent selling material; west end; $6000 up; give full details. Box Y-85, Post-Dispatch.

**SALESMAN**, to age 40; route salesman experienced calling on restaurants, hotels; selling coffee, teaspices and etc. Box F-28, Post-D.

**SALESMEN**; to sell a new way of life with frozen foods; we believe in paying salesmen what they are worth. Freezer Mart, FR 6-7045.

**TO WORK** with crew manager; spot varification. Apply 3156 Easton.

**ADVERTISING TELEPHONE SALESMAN** Write Post Office Box 823, Peoria, Ill.

## AUTO PARTS and EQUIPMENT SALESMAN

Experienced; established territory with established firm; employe on territory leaving dairy or milk business; very good salary. Box Y-81, Post-Dispatch.

## CIRCULATION SALESMAN

Call on retailers, manufacturers, sell leading business newspaper; commission, bonuses, expense allowance; exclusive or open territory. Write for interview.
HARRY BIRSE, FAIRCHILD PUBLICATIONS
1005 W. Adams st., Chicago 7, Ill.

**EDUCATIONAL SALESMAN** wanted by one of the world's largest art schools; leader in its field, now has Southern Illinois territory open for A-1 salesman; substantial commission; car necessary; leads furnished. Write, giving experience and references. J. Rhat, Art Instruction, Inc., 500 South 4th st., Minneapolis 15, Minnesota.

**EXCELLENT** opportunity for active, aggressive sales representative or organization, highly regarded electrical contractors and industrial buyers, experienced in marketing electrical supplies and equipment, state technical background and experience with references in first reply to Box J-389, Post-Dispatch.

**INTANGIBLE SALES**
ORGANIZATION SEEKING STATE OF MISSOURI REPRESENTATIVE
Trying initially; growth potential commensurate with ability; remuneration to individual selected minimum $12,000 per annum. Employment by invitation, phone number and address all replies held in confidence. Write Post Office Box 430, Valparaiso, Indiana.

**MANUFACTURERS REPRESENTATIVE** now calling on hardware dealers, small and medium wholesalers with other lines in state of Missouri. Nationally known manufacturer of hickory handled tool handles and ash agricultural tool handles. Address reply Hartwell Brothers, Hollywood Sta., Memphis 11, Tennessee.

**PART**- full-time appliance and furniture deal worth investigating. 8 a.m. to 9 p.m. 3153 Morganford

## PEDDLERS SKIP THIS AD

Top notch salesmen who are now making or would like to make $15,000 a year and up with a future, apply 10 a.m.-2 p.m. 2950 Washington.

**PHARMACEUTICAL REPRESENTATIVE**
Leading pharmaceutical manufacturer has exceptional sales opportunity for man to contact the medical and drug profession; applicant should be between the ages of 27 and 40 and possess previous successful sales background; education in pharmacy, pre-medical or chemistry helpful but not essential; our long range continuous educational program will assure knowledge and success for the man who applies for progress, must furnish own car; salary and incentive plan, write giving complete details regarding your age, education, qualifications, care Box P-123, Post-Dispatch.

**3 GOOD** men to sell and list; we have all kinds of new property and subdivisions; best commissions in town. CITY COUNTY REALTY, 6309 Clayton rd. MI 7-5424.

**REAL ESTATE**; who appreciates a square deal; new properties to sell; floor time; protected prospects; modern air-conditioned office. See Mr. Wright.

## BURTON & LEE

5848 HAMPTON FL 1-2500

**REAL ESTATE** salesmen; age 30 to 60; full time only; car essential; to sell and list property for established firm; will train and help you. Call Mr. Harrison.
GRAVOIS REALTORS HU 1-1350

**HELP WANTED—MEN, WOMEN 84** **HELP WANTED—MEN, WOMEN 84**

## FOOD SUPERVISOR

Age 30-40, supervise 2 cafeterias and 3 snack bars with over-all average monthly volume of $50,000.

Minimum 3 years resort chain restaurant or chain cafeteria supervisory experience in food preparation, cost control, merchandising and labor management.

Salary $5400 per year plus incentive.

Career employment in national and overseas chain organization with liberal employee benefits.

For information contact

Army and Air Force Exchange Service
Chanute Field, Rantoul, Ill. Phone ext. 862

**SALESMEN WANTED** 83

**REAL ESTATE** salesmen; work for new, progressive company; good man can make over $1000 per month. Reply in person or call. Must have late car.
LOUIS JONES & CO.
9046 St. Charles HA 7-1482

**REAL ESTATE SALESMEN**; experience preferred; 171 new homes under construction; leads furnished. A real opportunity.

H & K EV 3-8092
AFTER 5 P.M. UN 7-3900

**REAL ESTATE**; men or women; age 30 or over; will train; it will pay you to investigate. FL 2-4407.

## REPRESENTATIVES

I need 4 representatives to do contact work; experience not necessary; be selling; must be ambitious and want to advance; leads furnished; car essential; good pay. See Mr. Bradford, 7600 St. Charles Rock Rd. 1 to 5.

## SALESMANAGER

To take charge of enlarging and developing branch sales organization. Must have had successful supervisory experience in specialty or intangible selling. Real opportunity for right man. See Art or Glenn, 2905 Delmar.

**RIDE-LINE** salesmen add to your income selling dishwashing compounds; quality material priced to sell; protected accounts; call or write for confidential interview. Rilfa-Brand Detergents, 1123 S. Broadway, GA 1-0502.

## STORM WINDOWS AND AWNINGS

FURNACES
$275 week full time; $140 a week part-time; leads furnished; top deal; lowest prices in town; big money-making season here now. Ask for Dick Witte, MO 4-7787.

**VICTOR ADDING MACHINE CO.** has a territory open; salary and incentive bonus. MA 1-3630.

**HELP WANTED—MEN, WOMEN 84**

## COFFEE SHOP MANAGER—NIGHT

Experienced in food and management. Apply personnel department.

MARK TWAIN HOTEL

**COUPLE**, white, for farm and housework, $160 per month, more if competent; own quarters; no children; references required. Box Y-29, Post-Dispatch.

**DOOR-TO-DOOR** or telephone survey work; for Moll's Food Plan; $15 for consumated sale. Will train. MI 7-2722 Buck Jones.

**IF YOU** would like to get into sales work, make $30, $40, $50 a week commission just part time. JU 6-1165.

**Employment Agencies—Male 85**

**ACCOUNTANT**; 25-28; degree in C.P.A. top firm; start — $360
LOUIS KEMP EMPLOYMENT SERVICE
906 Olive Rm. 203 CE 1-3824

**ADMINISTRATIVE TRAINEE**; college to age 32; fee paid; $300.
KEMP, 906 Olive, GE 6-1278

**BOOKKEEPER**; to 40; full charge; South location; $300; Reference. 705 Olive, Suite 312.

**SALES ANALYST**; degree in Agriculture or Chemical Engineering, prior sales experience top commission and future; start $525
REFERENCE, 705 Olive, Suite 312

**SALES**; NO FEE; $600
Affiliated Suite 516 706 Chestnut

**Employ. Agencies—Male-Female 86**

## JOBS ALWAYS OPEN RAPID, 705 CHESTNUT

**LAUNDRESS**, dishwashers, clerical workers. Employment Service Employment AEY., 3039 Easton, JE 5-1261.

**Employment Agencies—Female 87**

## PAT PARKER

NO OBLIGATION
Counseling 100% Free
FEE AND NO FEE

**STENOGRAPHER**, 22 to 30; work for engineers; start, $225
**SOUNDSCRIBER** Operator; also routine clerical work — $195
**FIGURES CLERK - TYPIST**; would like some college — $225

PAT PARKER
721 OLIVE CH 1-2600
7903 FORSYTH PA 5-7700

KAY WILLIAMS
**SECRETARY**; some figure work — $275
**TYPIST-CLERK**; 20-35; No Fee — $175-$200
816 Olive st. Suite 1431

**ALL JOBS "NO FEE"**
"Miss Mike's" 611 Olive CH 1-6050

**ABILITY** to assume responsibility; good shorthand and typing; $280. REFERENCE, 705 Olive, Suite 312.

**ASSIST OFFICE MANAGER**; statistical typing and shorthand; 100% free now $250, later $300. Barbara Hutton All Girl Job Center, 705 Olive; Suite 315, CH 1-1354.

**BEAUTY** bookkeeper-typist; small office; nice working conditions; downtown; 5 days; no fee; $250.
QUALITY 122 N. 7th MA 1-4846

**BILLER-TYPIST**; use calculator; rapid accountant; $195. Mary Fran Fuller 812 Olive CE 1-7090

**BOOKKEEPER**; Burroughs 7800 experience; south — $200
BULLETIN 612 Locust CH 1-6050

CLERK-TYPIST
Good at figures — — — $225
"Audit" 315 N. 7th St.

CLERK-TYPIST, $225
PROGRESSIVE PERSONNEL
306 N. 6th Rm. 306 CH 1-0320

**CLERK**; 30-35; figure and light typing — — — $185
CLYDE NORRIS PERSONNEL
318 N. 8th Suite 506 CH 1-9559

**CLERK TRAINEE**; high school; fee paid; to $200.
ABC EMP., 906 Olive, GE 6-1378

**ENGINEERS** and physicists; research and development; bonus for advanced degree — $4000-$1000
AAA 812 Olive GR 1-0017

GENERAL OFFICE, $200
5 Days; Downtown.
Affiliated Suite 516 706 Chestnut

**RECEPTIONIST PBX**; experienced; office routine — $275
CLYDE NORRIS PERSONNEL
318 N. 8th Suite 506 CH 1-9559

**RECEPTIONIST PBX**; light typing; downtown — $200
BULLETIN 612 Locust CH 1-6050

**SECRETARY**; FEE PAID; $235
To personnel director; public contact, use own initiative; downtown.
CAREER 705 Olive CH 1-5581

**STENOGRAPHER**; light dictation; for educational organization; conglider beginner — $175
BULLETIN 612 Locust CH 1-6050

**STENOGRAPHER**; beginner; $220. Selective 705 Chestnut MA 1-9095

**TYPIST**; 22-30; good at figures; lovely office; south; FEE PAID; $185
BULLETIN 612 Locust CH 1-6050

**TYPIST-MAIL CLERK**; FREE; $165; 22-30; downtown; Best
Fran Fuller 812 Olive CH 1-7090

**HELP WANTED—WOMEN 88**

*USE CONFIDENTIAL SERVICE*
*There may be certain firms or individuals to whom you do not wish your reply to go. If such is the case, simply address your application to the Box Number of the ad and enclose a separate list of such names, stating that your reply should be destroyed if addressed to any of the names indicated. Place both in a separate envelope addressed to Confidential Section, St. Louis Post-Dispatch, Classified Post, St. Louis, Mo.*

## ALASKA—CALIFORNIA FLORIDA

Free to travel and return, also locally. Expenses advanced, transportation furnished, bonus. Apply Mr. Brubaker, Claridge Hotel between 10 a.m.-6 p.m. Parents also invited to interview.

**AGENTS**, colored, sell burial contracts; good pay, up to $125 per week. 1221 N. Grand.

**APPRENTICE**; white, learn beauty culture; Modern Beauty Shoppe, 1955 Goodfellow.

## Assistant Dept. Head

In our advertising department; rapid typist on IBM electric typewriter, Experience on Robotyper, Limeograph, Folding Machine helpful but will teach if necessary; 40-hour week, vacation, company paid insurance, centrally located, start $210 month. Call Miss Evans, GR 1-6808

**ATTRACTIVE** young ladies (3) single, under 28, to travel with chaperoned group; transportation furnished; average earnings $300 per month; interviews Friday and Saturday only, 10 a.m. to 5 p.m. Parents welcomed at interview. See Mrs. Cooper, George Washington Hotel.

**BABY** sitter; white; 5 days, 2816 Dedier, LU 8-9247 Saturday.

**BAR CHECKER**, white; references necessary. Mr. Grossheim, Chase Hotel.

**BARMAID**; experienced; good pay. 3640 Natural Bridge rd.

**DRUG CLERK-CASHIER**; experienced, Katz Drugs, Union-Delmar.

Fashion Accessory Dept. Mgr.
MUST HAVE ACCESSORY AND RETAIL BUYING BACKGROUND; PREFERABLY ONE WHO HAS SOME EXPERIENCE IN LINGERIE, BAGS, GLOVES AND JEWELRY. ALSO AN ASSISTANT BUYER IN AN OUTSTANDING SPECIALTY SHOP ON DEPARTMENT STORE BASIS. IF YOU HAVE AMBITION, PERSONALITY AND WISH AN OPPORTUNITY TO MAKE A CAREER FOR YOURSELF IN ONE OF ST. LOUIS LEADING SPECIALTY SHOPS, WRITE BOX K-351, POST-DISPATCH.

**FINISHER**, white, experienced on pant's coats. Mallory Tailors, 1003 Pine.

**FITTER**, experienced altering and fitting ladies apparel; permanent; good salary. FO 7-5800, PA 7-7422.

**FOUNTAIN GIRL**; experienced; references; evenings. 301 N. Union.

**GENERAL** office work; some bookkeeping experience; part time. Box P-41, Post-Dispatch.

**GIRL** woman; care of 2 children; stay; salary. FL 2-7879.

**GIRL** cooking, housework, no laundry, must be experienced. PA 7-2194.

**HOUSEWOMAN**; light housework; Catholic family; new home; 2 children; own room and bath; $50 start. WY 1-1815, or Box Y-401, Post-Dispatch.

**GOVERNESS**, white experienced, to take care of 4 children, references required. $75 per week. Sue 8-374, Post-Dispatch.

**HOUSEKEEPER**; white; 45-55; 2 children, laundry; stay at home. Write to Geo. Dunbeck, 8336 Higgins, Bel-Ridge 21, Mo.

**HOUSEKEEPER**, 25-40; general housework; care 2 children; references. VO 3-3211.

**HOUSEKEEPER**, white, motherless home, complete charge, salary, call after 6:30 p.m. FL 1-9843.

**HOUSEKEEPER**; white; assist cooking, no laundry; general housework; references; stay. PA 5-5973.

**HOUSEKEEPER**; white; business woman and mother, own room and bath, no laundry. WY 1-5795.

**HOUSEKEEPER**, $25-$30; for adults 1 stay. EV 2-7815.

**HOUSE MOTHER**, in small home, for teen-age girls; experienced in meal planning and cooking; references; paid vacation; pleasant room; give references. Box K-332, Post-Dispatch.

**INSURANCE GIRL AND RECEPTIONIST**
Experienced; 5-day week; air-conditioned office; vacation; insurance experience essential. Apply 9:30 to 11:30 a.m. or 1 to 3 p.m.
JOHN O'ROURKE INC.
5471 Gravois (at Bates)

**INSURANCE**; small office, air conditioned, pleasant surroundings; need girl with casualty insurance experience and ability to type; salary $50 per week and monthly bonus. A. J. Cervantes & Co., 3010 Lindell.

**INTERIOR** decorator, must have some experience and know fabrics. ST 4-9500.

**LADY**; white; refined; more for nice home than wages; light housework; baby sit. LA 6-0140.

**LADY**; white, assist with housework, private room, salary; references. TAylor 1-8542.

**LADY** for answering phone and light typing, part time.
ROBERTS 2-4411 or HA 7-7373

**LADY**, 35-45; housekeeper; white; room and board; good home. FL 2-7131.

**MAID**, white or colored, woman or girl; for general housework, cooking and light laundry; hot outside work not child care; just 2 adults; stay on place in separate room and bath; experienced only with good references; fine home. Mr. Quigley, MA 1-4182.

**MAID**; general housework, plain cooking; assist 2 small children; small apartment; stay; references. WY 1-1664.

**MAID**; white; club; downstairs; quarters furnished. Other advantages, Sundays and holidays off. Box A-98, Post-Dispatch.

**MANAGER**; coat-suit department ladies ready-to-wear; experience preferred but will consider capable. We hire, energetic personality. Box S-49, Post-Dispatch.

**MANICURIST**, 21-31; exclusive men's club; excellent working condition; bonus and insurance benefits. Box K-330, Post-Dispatch.

**NURSE** to 40; must be experienced in cooking and general housework, with top references; other help employed; own air-conditioned room and all modern conveniences, $100 per month to begin. Call WO 2-6088

**HOUSEKEEPER**, white; business woman and mother, own room and bath, no laundry. WY 1-5795.

**HOUSEKEEPER**, $25-$30; for adults 1 stay. EV 2-7815.

**HOUSE MOTHER**, in small home, for teen-age girls; experienced in meal planning and cooking; references; paid vacation; pleasant room; give references. Box K-332, Post-Dispatch.

**INSURANCE GIRL AND RECEPTIONIST**
Experienced; 5-day week; air-conditioned office; vacation; insurance experience essential. Apply 9:30 to 11:30 a.m. or 1 to 3 p.m.
JOHN O'ROURKE INC.
5471 Gravois (at Bates)

**INSURANCE**; small office, air conditioned, pleasant surroundings; need girl with casualty insurance experience and ability to type; salary $50 per week and monthly bonus. A. J. Cervantes & Co., 3010 Lindell.

**INTERIOR** decorator, must have some experience and know fabrics. ST 4-9500.

**LADY**; white; refined; more for nice home than wages; light housework; baby sit. LA 6-0140.

**LADY**; white, assist with housework, private room, salary; references. TAylor 1-8542.

**LADY** for answering phone and light typing, part time.
ROBERTS 2-4411 or HA 7-7373

**LADY**, 35-45; housekeeper; white; room and board; good home. FL 2-7131.

**MAID**, white or colored, woman or girl; for general housework, cooking and light laundry; hot outside work not child care; just 2 adults; stay on place in separate room and bath; experienced only with good references; fine home. Mr. Quigley, MA 1-4182.

**MAID**; general housework, plain cooking; assist 2 small children; small apartment; stay; references. WY 1-1664.

**MAID**; white; club; downstairs; quarters furnished. Other advantages, Sundays and holidays off. Box A-98, Post-Dispatch.

**MANAGER**; coat-suit department ladies ready-to-wear; experience preferred but will

## ROOMS FOR RENT 97 NORTH

BALISBURY, 2302, large housekeeping room; Frigidaire, baby welcomed, newly decorated.
EAST WARNE, 2140, 1 or 2 clean, reasonable, employed adult.
TWENTIETH, 4408 N., 3-room apartment, newly furnished; employed adult; no children.
UNIVERSITY, 2 girls or 2 men; clean; phone, hot water, use kitchen.
ROOMS for women; private; furnished or unfurnished; kitchen privileges; reasonable; good transportation. CE 1-2215.
2 ROOMS, furnished or unfurnished, private bath. JE 1-7813.
LARGE room, kitchen and laundry privileges; private. CH 1-0478.
ROOMS for gentlemen; 2 cars and North Florissant. CE 1-7165.
ROOMS, 2 neat, clean; everything furnished; $12. FR 1-2902.
SLEEPING room; gentleman. CAll VA 7-1858.

## NORTHWEST

BEACON, 4973: 2 furnished housekeeping rooms; $12 a week.
CORNERSTONE-UNION, 6200: room with kitchen privileges. EV 1-5648 after 5.
CORRIEANT-GOODFELLOW, gentlemen, nice; $8. EV 2-2648.
DELLWOOD, 1903, furnished room, private entrance. EV 2-9250.
WABADA, 4958: front room, share kitchen; $8; call Monday.
WELLS, 6424: 2 rooms; adults; baby welcome. CO 1-1048.
BEDROOM, for gentleman; nice location, 1st floor. EV 2-9266.
SLEEPING room for gentleman; nice location, 1st floor. EV 2-9266.
SLEEPING ROOM; quiet; $40; man; new home. CH 1-6615.
HOUSEKEEPING; 2 rooms, with utilities; children; $18. EV 1-0844.

## SOUTH

2304 S. 13th—1431 Missouri—1907 Utah — 1425 Missouri. Furnished housekeeping units, nicely furnished; children welcome.
ARSENAL, 3001, connecting housekeeping; also sleeping room.
BLAINE, 3600; sleeping rooms; reasonable; gentleman only.
BROADWAY, 3613 S.: 2 light housekeeping rooms; convenient.
BROADWAY, 3911 S.: 1 housekeeping; utilities; $45. FL 2-2633.
BROADWAY, 2904 S.: 3-room furnished apartment, child welcome.
BROADWAY, 3644 S.: very nice room; housekeeping or sleeping.
CAMPBELL, 3626: sleeping room, gentleman. FR 6-6416.
CASTLEMAN, 4033: nice sleeping, close to buses. FR 1-8378.
CASTLEMAN, 4240: sleeping, man; private.
CHEROKEE, 3015: hall room, $5; clean. FR 2-1424.
CHIPPEWA, 2736: sleeping, single or couple, convenient.
COMPTON, 2917 S.: kitchen and bedroom; employed; $50.
CUPPENDEN, 3818: large sleeping; convenient.
DAGGETT, 3131: two 2 furnished room apartments; also two 2-room unfurnished apartments. FR 3-0138 or HO 4-4469.
FLAD, 3650: 2 very large, redecorated, quiet adults. MO 1-2729.
FOLEOM, 3648 at Grand: 2-room apartment; $40.
FOLSOM, 3836: 2 lovely front rooms; near bus; $15 week.
GEYER, 3009: housekeeping room; woman employed.
GRAND, 1836 N.: 1 room kitchenette efficiency; modern; private or semi-private; $39 Mo. FR 2-7158.
GRAND-RUSSELL: sleeping rooms, quiet, clean; man. FR 3-1242.
GRAND, 3934 S.: sleeping room, kitchen privileges; $12 week.
HAMILTON, 3618: clean sleeping; new furniture. FR 2-2368.
HARTFORD, 3651: front sleeping room, gentleman. FR 3-7686.
HENRIETTA, 2713: 2 rooms, private bath, heat, adults $15 week.
IOWA, 4438: very nice room; clean; transportation. FR 6-3702.
JEFFERSON, 3348 S.: front room; 1-2; new box and innerspring; private bath.
JEFFERSON, 3728 S.: nice light housekeeping room. FR 6-9181.
LONGFELLOW, 1827: 2 large unfurnished rooms, third floor; $30 month; also second floor housekeeping.
LONGFELLOW, 1919: 1 rooms and kitchenette; also 1 front housekeeping; sink, washer.
McNAIR, 2316; housekeeping rooms; utilities; refrigerator; $7.
McREE, 4055: 2 rooms; also 3 rooms with bath; child accepted.
MAGNOLIA, 3432; small sleeping room; $5. MO 4-6309.
MAGNOLIA, 3816; sleeping room; employed gentleman. FR 2-0512.
MARINE, 3597; sleeping room; $7; 1 or 2. FR 3-0390.
OHIO, 3727; employed man; near bath.
PESTALOZZI, 1320; large room and kitchenette linens; washer.
PESTALOZZI, 3428; private home; employed adult.
PIERSON, 1850; large first floor front; room and kitchenette third floor.
RIVERCLIFF, 4870 S. Broadway; 3 cool; employed adults.
RUSSELL, 2137; large room, sink, refrigerator, convenience, adults.
RUSSELL, 4323; 2 light housekeeping; small child welcome.
RUSSELL, 2806; 2 furnished housekeeping rooms; adults.
RUSSELL, 3727; nice front room, sink, refrigerator, $12 a week.
RUSSELL, 2945; nice front housekeeping; complete; near bath; bus.
SHENANDOAH, 3522; near Grand; 2 nice housekeeping; laundry.
SHENANDOAH, 3744; housekeeping; clean; prefer gentleman.
SHAW, 4202A; sleeping room for 1 or 2. FR 2-9639.
TWELFTH, 2512 S.; single rooms; modern; Frigidaire; adults.
WYOMING, 3627, near Grand; 2 girls, share kitchen; $6.50; 2 electric. FR 3-0261.
WYOMING, 3701, near Grand; 3 girls; share kitchen; $8.50.
2 LARGE rooms; housekeeping; private; employed; adults. FR 4-7352.
SLEEPING room; 1 or 2 employed women; private home; convenient neighborhood. FR 3-9792.
NICE sleeping room for employed woman; Catholic home; kitchen privileges. FR 1-5732.
MODERN HOME, 1 or 2 girls; $6.50. Use kitchen. FR 3-6363.
ROOM, large, nicely furnished; close to bus; 1 or 2. FR 1-7192.
FRONT bedroom, private; decorated. Phone man, phone. MO 4-9118.
HOUSEKEEPING, elderly lady, private, reasonable. FR 1-1514.

## SOUTHWEST

ONE or 2 lovely front, south; kitchen privileges. FL 3-5021.

## WEST

3 GENTLEMEN
Shower, twin beds, kitchen; everything furnished. FO 1-9280.
APARTMENT BUILDING
Room, bath, furnished, unfurnished, 4442 West Pine. References required
AUBERT, 4020: room; $10. FO 1-6910.
BARTMER, 5338; one or two; water in room; also efficiency.
BARTMER, 5459, clean, quiet sleeping; next bath; adult for.
BARTMER, 5619; elderly, cool sleeping; for man; bus. VO 3-2132.
BELT, 1358; clean room; housekeeping; transportation; $9.
CABANNE, 5333; efficiency, 1 or 2 ladies; employed. FO 7-9822.
CABANNE, 5141; 2 rooms, first floor; child; $10. EV 2-7009.
CATES, 5812; housekeeping; share bath; adults. FA 7-4741.
CATES, 5812; clean attractive bedroom and kitchen. FA 7-3488.
CHAMBERLAIN, 5579; rooms for girls or 2 young men; breakfast optional. FO 7-8536.
CLARA, 5315 (3rd south); attractive private shower. VO 3-0128.
CLAYTON; room; lady employed; in modern home; University car, Forsyth bus. FA 7-0195.
CLEMENS, 5809A; clean sleeping, sleeping room; employed.
CLEMENS, 5830; lovely sleeping room; convenient. FA 6-6614.
CREST, 6626; sleeping; bath, private bath; man. FA 7-2939.
DE BALIVIERE, 5764A; front single sleeping; $7.
DELMAR, 5474; 1-room efficiency; also sleeping rooms. FO 1-7605.
DELMAR, 5814A; front room; housekeeping; refrigerator.
DELMAR, 5931; nice, beautiful, clean cool room; hotel service; $9 up.
DELMAR, 5822; large sleeping; $8 men; small, lady, $6. FO 7-1025.
DELMAR, 5156; unfurnished rooms in private home.
DELMAR, 5156; 2 unfurnished rooms in private home.
ENRIGHT, 5837; well furnished front 3-room apartment; $117.
ENRIGHT, 5841; 2 and 3-room housekeeping; $4.75 up. CA 6-6971 after 3.
ENRIGHT, 5837; sleeping, cool, man work days; reasonable.
ENRIGHT, 5851A; large sleeping; shower; family.
ENRIGHT, 5851; sleeping room; convenient; share bath; adult.
ENRIGHT, 5863; convenient, front 2nd; sleeping; man. FA 1-0744.
ETZEL, 6128, 111Y; 2nd floor; twin beds; kitchen; $110. FR 3-2189.
FOREST PARK, 4444A; sleeping; water in room; gentleman.
FOREST PARK, 4380; sleeping, newly decorated; man. JE 1-1078.
HAMILTON, 5707-09A; 2 rooms; $6.50 and $7 week.
HARTFORD, 5631; nice clean sleeping room; shower; $; business; telephone; prefer working girl. EV 1-9480.
LACLEDE, 4446; 2 large housekeeping rooms; $15. FR 3-0158.
LINDELL, 4383; single sleeping for employed girl; next to bath; water in room; $6. FR 3-1844.
LINDELL, 4383; single sleeping; service; clean; $6. FR 3-1844.
LINDELL, 5760; Gentleman only; neat housekeeping rooms. JE 1-6705.
LINDELL, 5760; Gentleman only; neat housekeeping rooms; maid service; $8 up.
MARKWOOD, 4404; 2 unfurnished basement rooms; adults; reference.
McPHERSON, 4260; large room; basement; adults; reference.
MAPLE, 5737; nice clean sleeping room; employed adult.
MAPLE, 5737; sleeping room, single or double; young woman.
NEWSTEAD, 5727; 2 rooms and bath; adults. FO 7-0477.
WHITTIER, 6124; sleeping room; newly decorated; $5 week.

## SUBURBAN

BIG BEND, 2548; sleeping; gentleman. FR 1-7843, after 5.
MARSHALL, 8004; 3 rooms; light housekeeping; $15 week. FR 6-5159
OLIVE, 9600; room; private bath; and entrance, after 4 p.m. WO 1-5446.
BEAUTIFUL room, ½ bath, kitchen privileges. Webster teachers, la-dies. WO 1-7284.
KIRKWOOD, 957 E.; sleeping room; bath, gentleman; bus stop.
NICE room in private home; suitable for couple or 2 ladies; kitchen privileges; bus at door. VI 1-5396.
SLEEPING ROOM; 2 blocks airport bus. HA 7-0197, before 2.

## ROOMS FOR RENT—COLORED 98

COOK, 4356; unfurnished two-room basement apartment; no children.
DELMAR, 4136; 2 large unfurnished; $10; adults. FO 1-2091.
DELMAR, 4165; furnished 2-room kitchenette. FR 1-0769.
ENRIGHT, 4257; beautifully furnished kitchenette apartment, 1st floor; single or double. Apply 1st floor, front 4.
ENRIGHT, 4257; sleeping room; water in room; nicely furnished. Apply 1st floor, front 4.
FRANKLIN, 3340; 2 unfurnished; use of kitchen; bath. J. L. Adams, after 5 p.m.
GREEN, 1444; 2 unfurnished rooms with utilities. EV 5-2781; after 5:30.
JEFFERSON, 802 N., ideal store or living quarters. $30 month.
KENSINGTON, 3228; 1-room furnished; $8; 2 large rooms, all utilities; $16. 1-8424.
LAWTON, 3517; 2 unfurnished rooms; reasonable.
MAPLE, 5182; furnished kitchenette; adults only.
NEWBERRY TER., 4536; nearly furnished room; private home. JE 5-8469.
NORTH MARKET, 4207 E., room, men only. JE 5-4284.
RAYMOND, 5201; 2-room unfurnished kitchenette apartment. CH 1-4910, call 12-2 p.m. or after 5.
WASHINGTON, 4175; 3035 Plan; furnished housekeeping rooms; children welcome. MA 1-2978.
WELLS, 5348; 2 rooms and bath; adults. FO 7-0477.
WHITTIER, 6124; sleeping room, newly decorated $5 week.

## SUBURBAN

FURNISHED 1 room, kitchenette; 2-room efficiency; refrigeration; gas heat; adults only. FO 7-1319.
YOUNG man; twin beds; kitchen, laundry privileges. $8 week. VO 3-4062; twin beds; $4 each, single $8; students and teachers.

## SUBURBAN

BIG BEND, 2548; sleeping; gentleman. FR 1-7843, after 5.
MARSHALL, 8004; 3 rooms; light housekeeping; $15 week. FR 6-5159
OLIVE, 9600; room; private bath, and entrance, after 4 p.m. WO 1-5446.
BEAUTIFUL room, ½ bath, kitchen privileges. Webster teachers, la-dies. WO 1-7284.
KIRKWOOD, 957 E.; sleeping room; bath, gentleman; bus stop.
NICE room in private home; suitable for couple or 2 ladies; kitchen privileges; bus at door. VI 1-5396.
SLEEPING ROOM; 2 blocks airport bus. HA 7-0197, before 2.

## ROOMS FOR RENT—COLORED 98

COOK, 4356; unfurnished two-room basement apartment; no children.
DELMAR, 4136; 2 large unfurnished; $10; adults. FO 1-2091.
DELMAR, 4165; furnished 2-room kitchenette. FR 1-0769.
ENRIGHT, 4257; beautifully furnished kitchenette apartment, 1st floor; single or double. Apply 1st floor, front 4.
ENRIGHT, 4257; sleeping room; water in room; nicely furnished. Apply 1st floor, front 4.
FRANKLIN, 3340; 2 unfurnished; use of kitchen; bath. J. L. Adams, after 5 p.m.
GREEN, 1444; 2 unfurnished rooms with utilities. EV 5-2781; after 5:30.
JEFFERSON, 802 N., ideal store or living quarters. $30 month.
KENSINGTON, 3228; 1-room furnished; $8; 2 large rooms, all utilities; $16. 1-8424.
LAWTON, 3517; 2 unfurnished rooms; reasonable.
MAPLE, 5182; furnished kitchenette; adults only.
NEWBERRY TER., 4536; nearly furnished room; private home. JE 5-8469.
NORTH MARKET, 4207 E., room, men only. JE 5-4284.
RAYMOND, 5201; 2-room unfurnished kitchenette apartment. CH 1-4910, call 12-2 p.m. or after 5.
WASHINGTON, 4175; 3035 Plan; furnished housekeeping rooms; children welcome. MA 1-2978.
WELLS, 5348; 2 rooms and bath; adults. FO 7-0477.
WHITTIER, 6124; sleeping room, newly decorated $5 week.

## ROOMS FOR RENT 97 WEST

BONTON, 1384; housekeeping; utilities; 1 man. FO 1-7010.
OLIVE, 6834A; housekeeping, clean non-drinker; $8 up. CH 1-0478.
PARK, 4124; nice sleeping room, 1st floor; $4 week. FA 7-1984.
PAGE, 4383; nice sleeping room, $6 week. FV 1-5468.
THEODORA, 5418; 2 rooms furnished; $15 week. FR 6-2758.
WASHINGTON, 5720; comfortable room; 1 gentleman; $8. Also 3-room apartment.
WASHINGTON, 6234; man, private; clean, quiet home; near bus.
WASHINGTON, 6043; sleeping; convenient; nice; woman. FO 7-0529.
WASHINGTON, 6181; newly decorated front rooms; $14.
WASHINGTON, 5071; sleeping; double, single, twin beds, shower.
WASHINGTON, 5133; comfortable; clean; $7.
WASHINGTON, 4038; 2-room apartment; $12; room $8. CH 1-4519.
WATERMAN, 5070, at the trolley stop; sleeping; quiet; $5, $6, $7. FO 1-0838.
WATERMAN, 5712; large double sleeping room; kitchen privileges; free television.
WATERMAN, 5337; 1 large efficiency; first floor; child; $9.
WATERMAN, 5337; 1 large, large bath, lady or man. VO 3-6444.
WATERMAN, 5356; sunroom, small room, $7.50. VO 3-5941.
WATERMAN, 5856; well furnished housekeeping room. VO 3-3444.
WATERMAN, 6158; large single, for gentleman; University car.
WATERMAN, 5744; sleeping, twin beds, single, double. VO 3-5818.
WESTMINSTER, 5783; housekeeping room; $9.
ONE very large, beautifully furnished room, for 1 or 2 gentlemen; 4 windows, 2 large closets, 2 beds; all conveniences; reasonably priced. FA 1-0214.
SLEEPING room in apartment building, 2 large closets. VO 3-1732.
WOMAN, 50 to 65; shares apartment with lady; reasonable; references. FO 1-1521.
GIRLS; sleeping; single, double; $4.50 up; laundry. VO 3-5241.
GENTLEMAN'S quarters; attractive; kitchen privileges. FA 7-0453.
HOUSEKEEPING room, clean, good transportation. FR 1-2328.
LARGE room; 1 or 2 young men; next bath. VO 3-8296.
KENSINGTON, 5720; comfortable room; 1 gentleman; $8. Also 3-room apartment.
WASHINGTON, 5720; comfortable room; 1 gentleman; $8. Also 3-room apartment.
WASHINGTON, 6234; man, private; clean, quiet home; near bus.
WASHINGTON, 6043; sleeping; convenient; nice; woman. FO 7-0529.
WASHINGTON, 6181; newly decorated front rooms; $14.
WASHINGTON, 5071; sleeping; double, single, twin beds, shower.
WASHINGTON, 5133; comfortable; clean; $7.
WASHINGTON, 4038; 2-room apartment; $12; room $8. CH 1-4519.
WATERMAN, 5070, at the trolley stop; sleeping; quiet; $5, $6, $7. FO 1-0838.
WATERMAN, 5712; large double sleeping room; kitchen privileges; free television.
WATERMAN, 5337; 1 large efficiency; first floor; child; $9.
WATERMAN, 5337; 1 large, large bath, lady or man. VO 3-6444.
WATERMAN, 5856; sunroom, small room, $7.50. VO 3-5941.
WATERMAN, 5856; well furnished housekeeping room. VO 3-3444.
WATERMAN, 6158; large single, for gentleman; University car.
WATERMAN, 5744; sleeping, twin beds, single, double. VO 3-5818.
WESTMINSTER, 5783; housekeeping room; $9.
ONE very large, beautifully furnished room, for 1 or 2 gentlemen; 4 windows, 2 large closets, 2 beds; all conveniences; reasonably priced. FA 1-0214.
SLEEPING room in apartment building, 2 large closets. VO 3-1732.
WOMAN, 50 to 65; shares apartment with lady; reasonable; references. FO 1-1521.
GIRLS; sleeping; single, double; $4.50 up; laundry. VO 3-5241.
GENTLEMAN'S quarters; attractive; kitchen privileges. FA 7-0453.
HOUSEKEEPING room, clean, good transportation. FR 1-2328.
LARGE room; 1 or 2 young men; next bath. VO 3-8296.
KEEPING ROOM; private home; near bus. All utilities.
TWO businessmen; employed couple. RV 1-6284.
LIVING, bedroom, kitchenette, 1st floor front; couple; $11. FO 7-4895.
YOUNG man; twin beds; kitchen, laundry privileges. VO 3-4062.
COMFORTABLE room; private home; 2 girls, share kitchen; $6.50; 2 electric. FR 3-0261.
LARGE 2-room kitchenette apartment; adult; $40 month. After 7 call 1-5744.
BEAUTIFUL room, ½ bath, kitchen privileges. Webster teachers, la-dies. WO 1-7284.
KIRKWOOD, 957 E.; sleeping room; bath, gentleman; bus stop.
NICE room in private home; suitable for couple or 2 ladies; kitchen privileges; bus at door. VI 1-5396.
SLEEPING ROOM; 2 blocks airport bus. HA 7-0197, before 2.

## ROOMS FOR RENT—COLORED 98

COOK, 4356; unfurnished two-room basement apartment; no children.
DELMAR, 4136; 2 large unfurnished; $10; adults. FO 1-2091.
DELMAR, 4165; furnished 2-room kitchenette. FR 1-0769.
ENRIGHT, 4257; beautifully furnished kitchenette apartment, 1st floor; single or double. Apply 1st floor, front 4.
ENRIGHT, 4257; sleeping room; water in room; nicely furnished. Apply 1st floor, front 4.
FRANKLIN, 3340; 2 unfurnished; use of kitchen; bath. J. L. Adams, after 5 p.m.
GREEN, 1444; 2 unfurnished rooms with utilities. EV 5-2781; after 5:30.
JEFFERSON, 802 N., ideal store or living quarters. $30 month.
KENSINGTON, 3228; 1-room furnished; $8; 2 large rooms, all utilities; $16. 1-8424.
LAWTON, 3517; 2 unfurnished rooms; reasonable.
MAPLE, 5182; furnished kitchenette; adults only.
NEWBERRY TER., 4536; nearly furnished room; private home. JE 5-8469.
NORTH MARKET, 4207 E., room, men only. JE 5-4284.
RAYMOND, 5201; 2-room unfurnished kitchenette apartment. CH 1-4910, call 12-2 p.m. or after 5.
WASHINGTON, 4175; 3035 Plan; furnished housekeeping rooms; children welcome. MA 1-2978.
WELLS, 5348; 2 rooms and bath; adults. FO 7-0477.
WHITTIER, 6124; sleeping room, newly decorated $5 week.

## SUBURBAN

BIG BEND, 2548; sleeping; gentleman. FR 1-7843, after 5.
MARSHALL, 8004; 3 rooms; light housekeeping; $15 week. FR 6-5159
OLIVE, 9600; room; private bath, and entrance, after 4 p.m. WO 1-5446.
BEAUTIFUL room, ½ bath, kitchen privileges. Webster teachers, la-dies. WO 1-7284.
KIRKWOOD, 957 E.; sleeping room; bath, gentleman; bus stop.
NICE room in private home; suitable for couple or 2 ladies; kitchen privileges; bus at door. VI 1-5396.
SLEEPING ROOM; 2 blocks airport bus. HA 7-0197, before 2.

## ROOMS FOR RENT—COLORED 98

COOK, 4356; unfurnished two-room basement apartment; no children.
DELMAR, 4136; 2 large unfurnished; $10; adults. FO 1-2091.
DELMAR, 4165; furnished 2-room kitchenette. FR 1-0769.
ENRIGHT, 4257; beautifully furnished kitchenette apartment, 1st floor; single or double. Apply 1st floor, front 4.
ENRIGHT, 4257; sleeping room; water in room; nicely furnished. Apply 1st floor, front 4.
FRANKLIN, 3340; 2 unfurnished; use of kitchen; bath. J. L. Adams, after 5 p.m.
GREEN, 1444; 2 unfurnished rooms with utilities. EV 5-2781; after 5:30.
JEFFERSON, 802 N., ideal store or living quarters. $30 month.
KENSINGTON, 3228; 1-room furnished; $8; 2 large rooms, all utilities; $16. 1-8424.
LAWTON, 3517; 2 unfurnished rooms; reasonable.
MAPLE, 5182; furnished kitchenette; adults only.
NEWBERRY TER., 4536; nearly furnished room; private home. JE 5-8469.
NORTH MARKET, 4207 E., room, men only. JE 5-4284.
RAYMOND, 5201; 2-room unfurnished kitchenette apartment. CH 1-4910, call 12-2 p.m. or after 5.
WASHINGTON, 4175; 3035 Plan; furnished housekeeping rooms; children welcome. MA 1-2978.
WELLS, 5348; 2 rooms and bath; adults. FO 7-0477.
WHITTIER, 6124; sleeping room, newly decorated $5 week.

## APARTMENTS—UNFURNISHED 111 WEST

## HOTELS 110

### WESTMORELAND HOTEL

Maryland at Taylor; weekly rates; air conditioned dining room; excellent transportation. JE 1-3150.

### KINGSHIGHWAY, 903 N.: 3-room efficiency; good furniture; elevator building; adults; $22.50 week; also large sleeping room, $16 week, and single rooms, $8.50 week. FO 1-4654, FO 7-1790.

### ACME HOTEL, 4048 Olive; Ambassador suites; rooms; bath, elevator, sprinkler, fireproof; $3 daily, $2 weekly up. FA 1-3200.

### TOWN HOTEL, 3137 Locust; attractive rates, $7 up; also 2-room apartment with cooking.

## LINCOLN HOTEL

Olive at 22nd. Weekly rate $7 up. SAVE MONEY — LOW RATES
UNION BL. HOTEL, 3441 UNION BLVD. Lighted parking lot.

### WINDSOR, double, also 1 and 2-room efficiency; children welcome. 4 S. Taylor. JE 3-1517.

### WESTGATE HOTEL; daily maid service; $10 week up. FO 1-0700.

### MAYFLOWER HOTEL; 3619 Gardner. Ideal location. CH 1-1366.

### REED HOTEL; redecorated rooms, $10 week up; elevator. 3133 Olive.

## APARTMENTS—UNFURNISHED 111 CENTRAL

NO TRANSPORTATION WORRIES
More precarious morning sleep, live downtown with many advantages. Our rates and location are the best.
THE PLANTERS HOUSE
1405 Pine Street GE 6-1108

## NORTH

COTTAGE, 3849; 2-room apartment; heat and hot water; $35. CH 1-5906.
GERALDINE, 5004A; 4 rooms, utilities, heat and carpets furnished; $105. Pollack R. E., MA 1-1858.
GERALDINE, 3448; Real Bachelor apartment; $45. A. E. FINE R.E. CO. CH 1-2366.
GREER, 3954; 3 rooms; utilities furnished; adults only. FL 2-0493.
HERBERT, 1922; 2½ rooms and bath; partly furnished; $38 month.

## NORTHWEST

MAYFLOWER, 5863A, 4-room apartment, rental $65 month, occupy immediately. Call 9-4 p.m. Louis Realty & Dev. Co. CH 1-1969.
MAFFITT, 5805; 4 rooms; heat, refrigerator, stove; adults.
NATURAL BRIDGE, 6372; modern, newly decorated 2-room apartment, heat; $75, also furnished, $85. FA 7-1950.
MODERN 2-room apartment, unfurnished. Call CO 1-5749.

## SOUTH

ARENDES, 6000; 4-room efficiency, terrazzo floor; gas heat; carpet, drapes; $110. JA 2-7813.
BELLERIVE, 130; new 2-room efficiency; $80 month, includes heat, gas, hot water and stove. Call CH 1-4961.
GROEBL-SENNIGER FL 2-9000
GRITTENDEN, 3438; 4 rooms, furnished or unfurnished; $80 month; gas, lights, heat furnished. FR 3-2483.
DOVER PL., 5624A; 3 rooms, bath, back porch, venetian blinds, hot water heat; completely furnished; $70. GRAND, 4648; 2 rooms, heat, gas furnished; $72.50 month; available Oct 1st. GA 3-6543.
GUSTINE, 3281; efficiency; $75; living-bedroom combination, bath, kitchen. PA 5-4046.
GRAND, 2015 S.; 2-bedroom apartment; adults; $90. FR 3-4242.
LAFAYETTE — 1722 WAVERLY; apartments; utilities; $70, $75, $85.
MAGNOLIA, 3949; 4 rooms, 1 bedroom; stove, refrigerator, all utilities furnished; $95 month; will decorate. FR 3-6356.
MAGNOLIA, 4101; 2-5, 2 rooms, bath, private entrance, service, family building; $75. FR 6-0883.
PARK, 2340; 3 rooms, private bath, all utilities; adults.
ST. VINCENT, 3218A; 2 rooms, private bath; heat, hot water; entra. clean; vacant; see Tues. 5-7.
ST. VINCENT, 3060, 3 rooms.
SHENANDOAH, 3801 (Apartment 5); 2-room efficiency; modern electric kitchen; $42.50. CE 1-1366.
TENTH, 2407 S., 2 large rooms; $35; children. WO 1-2413.
TEXAS, 1848; 2-room apartment; private bath; utilities; $12.50.
3 ROOMS; heat, gas, electric furnished; laundry. FR 1-6738.

## SOUTHWEST

JAMIESON, 7042; Apt. H., living room, bedroom, kitchen; heat furnished; special; $90 month. Edward T. Bakewell. FA 1-5558.
MACKENZIE, 6810; 5-room modern, clean, $100. HU 1-3941.
SUBLETTE, 3429; 3½ rooms, $150; includes heat, range, refrigerator, washer. VO 2-1829.
2 & 3 ROOMS, furnished and unfurnished. EV 2-5009.

## WEST

Exclusive but not Expensive
BEAUTIFUL
# AUDUBON PARK
$75.25 UP
AUDUBON PARK OFFERS:
(1) Tennis Club Membership
(2) Old shade trees
(3) Nursery School on Development
(4) Private front and rear entrances
(5) Bus through development
(6) School adjacent
(7) Shopping Center
(8) Separate Laundromat buildings
(9) Children's Playgrounds
NO PETS
Open 8:30 to 5 p.m.
Sat. 8:30 to 4; Sun. 12-4 p.m.
Closed Labor Day
PRESIDENTIAL MGT. CORP.
EAGER AND TREMAIN BDS.
BRENTWOOD WO 2-4661

### Luxury Apartment

Available Oct. 1: 2 bedrooms; swimming pool; unusual and attractive design; heat furnished; automatic washer and dryer, refrigerator range, garbage disposal; adults only; no pets; inspection by appointment. Box P-591, Post-Dispatch.

### De Luxe Apartment

Beautiful Claridge, 3635 Waterman ave., 3d fl. east. 2 rooms, 2 baths, garage; available Oct. 1; prefer tenant will show; rental $1385. Frame HO 1-2229.

### 3-4 ROOMS—TILE BATH

5809 Washington: 1st floor; newly decorated; stoves, refrigerators; Bendix washer; all utilities paid; across from school.

### 3 BEDROOMS

2 BATHS
$425 Year; new; second floor; $125; lease; open.
ARROW WO 3-9122

### SOUTHERN APARTMENTS

2-room efficiency; elevator, utilities, stove, refrigerator, blinds; decorated; garage; car service; $100. With furnish if desired. 5504 Enright. PA 1447.

### $80 PER MONTH

6017 Etzel: 3 bedrooms; heat furnished; immediate possession; adults. ARROW WO 3-9122

### SOUTHWEST APARTMENTS

9

SUBURBAN PROP. FOR SALE 145

## SAME PRICE
2 or 3 Bedroom HOMES, only $10,750
$1950 DOWN—Closing Costs FREE
WOODSON HILLS
Located on Woodson road, just halfway between St. Charles Rock Road and Natural Bridge road at Bataan av.
- Automatic Washer and Dryer
- Radiant heat, gas-fired
- Huge closets
- 12x28 carport
- Asphalt drives
- Extra yard sodded
- Shrubbery
- Concrete street
- Sewers
- Water, gas, electric

OPEN DAILY—SALESMAN WILL SHOW—BUILT & SOLD BY
McKEE REALTY AND DEV. CO., Inc.
8726 ST. CHARLES HA 8-2416

### NORTH

HALLS FERRY, 9905; 6-room brick; lot 90x417; stoker heat; try offer.
H & K EV 3-8092
AFTER 5 P.M. UN 7-3500

OAKRIDGE, 6718; open Sat., Sun., Mon.; 2-bedroom brick; carpeting, drapes.
Laura Culbertson PA 1-7330

MAPLE AV., 1134; only $1,500 down buys this 3-bedroom home; extra large lot, 2-car garage; reduced. Go out Bellefontaine rd. to Larrimore, then to Maple av.
VIOLA REALTY

3500 HAMPTON HU 1-0610
BUILT TO STAY; 4-bedroom brick home on 12 acres surrounded by old trees; ideal for large family.
NIERMAN YO 5-1252

SMALL HOUSE; garage; fenced. 10101 Castle Dr. JN 8-0072.

RANCH, 3 BEDROOMS, ¼ ACRE. STAR EV 1-1173

### SOUTH

Concord Village Commercial
300 ft. on Lindbergh at 21, with modern 6-room brick home; can be divided; reasonable. JV 7-5903.
McGraw Realtors FL 2-6128

RESTORED COLONIAL
Farm house on 10 beautiful acres; superb view; $16,500; 12 miles from Lindbergh.
A. G. Edwards & Sons, WO 2-1919

BERWICK LANE, 3206; block south of Victory and Meadow; modern 5-room ranch; 1 acre; poultry and playhouse; nice garden; $13,750. FL 2-8245.
LEMAY REALTY HU 1-7100

CORDES DR. (1 block north of Lindbergh), new 3-bedroom ranch house with garage attached, large living room with fireplace, open Saturday and Sunday, VI 3-4410. call after 5 p.m.

LONEDELL RD.; new 2 bedrooms; deep well; 13 miles south. Out 21 past Meramec, left at sign.
GANGLOFF FL 1-5244

ROCKHILL RD., 7835; 6, sunroom; gas heat, 1½ baths; open. VI 3-4491

### WEST

BUY-OF-THE-WEEK
$12,250
GI LOAN—$650 DOWN
New 2-bedroom home, on 3-acre tract, with Florissant view; picture window in basement.
HARDESTY PA 1-8924
Watch for our special each week.

FAIRWAY MANOR
50 ultramodern 3- or 4-bedroom contemporary homes, adjoining stately full-grown trees; water, sewers, streets; adjoining Crystal Lake Country Club, on the east side of 270 at price right for you. See our display house, open daily, noon to 9.
CITY AND COUNTY REALTY
8306 Clayton rd. MI 5-3668

A VESPER GARDENS — ELLISVILLE; UNDER $13,500 — G.I. APPROVED. OPEN EVENINGS TO
Select your site now in the new section of Vesper Gardens, N.S. Manchester rd., just east of Clarkson rd. (Elbridge 2220) on Wesmon ranch homes situated on choice ¼ acre tracts; see display home.
INCOME INVESTMENT
YO 2-3300

RANCH-TYPE
Modern ranch-type home, 1¼ years old; 3 rooms; breezeway, large porch, 2-car garage, 24-ft. living room, large stone fireplace, tile bath, automatic gas heat, plaster walls, built-in range; 1 acre; 18 miles out Hwy. 50; 1¼ miles west of Ellisville on north side of Manchester road at Centre in Ellisville. Call GE 5-8892 9 to 5; evenings Crestview 3-5410.

DIVERSIFIED
1-2-3 and 4-BEDROOM HOMES
100% G.I. ON SOME, TRADE
PRICED $11,000 TO $31,500
HYAMS, Office PA 1-3870
EVENINGS CALL PA 5-0420
TRY $700 DOWN

EAST DR., Maryland Heights; 5-room frame, 2 unfinished up; basement; trade; only $8750.
J. W. WOOD HA 7-4232

DORSETT RD., 42 E.; commercial and light industrial; 4-room frame; hardwood floors; house unfinished; materials available, included in sale price; offer.
J. W. WOOD HA 7-4232

TOPPING LANE, 35; quality-built large two-bedroom ranch home with breezeway and 2-car attached garage; gas heat; set on 1-acre lot with beautiful view of surrounding country south of Manchester, one mile west of Ballas road.
DOLAN CO.
MI 5-2610 Realtors 6401 Manchester

BARGAIN; ranch home; modern; 9½ acres; 26 miles west; $17,000; possession. Agent, MI 7-0747.

### AFFTON

THERE'S ROOM GALORE IN
CONCORD MEADOWS
LARGE 6-ROOM RANCH HOMES ON ½-ACRE LOTS.
PRICED JUST ABOVE THE LOWEST—YOU CAN'T BEAT THIS BUY FOR LIVING AREA AND CONVENIENCE OF LAYOUT.
DRIVE OUT . . . TONITE!
OPEN UNTIL 9 P.M.
1¼ Mile South of Lindbergh on Watson Rd.
GUS A. WEISS, Rltr., FL 2-9585

Select Affton Bungalows
9312 Aithes; 2-bedroom brick; gas heat, 2-car garage; large lot.
9349 Affton pl.; ranch home; could be used as 4 bedrooms, plus heated breezeway.
9907 Berwick dr.; 2-bedroom ranch, rathskeller; large lot; may trade for city bungalow.
9916 Vasel dr.; exceptional large 3-bedroom ranch home; extras. Quick possession on 3 homes.
BLB FL 2-6470 After 5 FL 2-8689

9720 Shuffle Drive; almost new; 2-bedroom asbestos shingle home; tile bath, large kitchen, hardwood floors, gas heat; possession.
ESTATE MUST BE SOLD
4940 Seibert; 7 rooms; bath, furnace; could be used for 2 families; lot size 50x329; close to school and transportation; price $9500.
Harvey Vatterott
9111 GRAVOIS FL 2-8234
OFFICE OPEN EVENINGS

WANT ACREAGE?
Gravois rd., level acres; complete, modern, 5-year-old brick bungalow, hip roof; tile bath and kitchen; 2-car garage; chicken house; fruit trees, etc. Just listed. BLB FL 2-6470; after 5, FL 1-1207

OPEN DAILY
4700 WEBER RD.; only 5 left in subdivision; 3-bedroom homes; clay tile bath and kitchen; full basement; gas heat, 40-gallon automatic hot water tank; G.I. and FHA financing available.
DON-RON VE 2-2358

TRY G.I. or FHA
8805 Hesge; 5-room brick; breezeway, garage; clay tile bath and kitchen; gas heat; 30-year loan.
J. W. WOOD PL 2-1220

ST. GEORGE'S VILLAGE
Spotless 5-room brick ranch on extra deep lot under $15,000.
L. J. McENARY HU 1-4032

OPEN TILL SOLD
4038 Lakewood; 2 blocks west of Meramec; 3 4-room, 2 years old. Immediate possession.
L. K. Wood Realtors PR 3-1929

$1500 DOWN—$70 A MONTH
5-room bungalow; garage; $9000; immediate possession.
CREELMAN RLTY. FL 1-1130

9200 ARROW DR.
Moderately priced 5-room ranch home in the very best of condition; gas heat; enclosed breezeway; added conveniences. Call to inspect today. BLB FL 2-6470.

DORCLIN LANE, brand-new stone ranch home, most modern; 3 bedrooms, 2 baths; fireplaces; modern kitchen and breakfast nook; rumpus room; 2-car attached garage; ½ acre. BLB FL 2-6470; after 5, FL 1-1207.

MACKENZIE, 7800; open eves. 2300 square ft.; 3 FL 2 baths.

9348 RAMBLER
Is a fine 3-bedroom brick home in a select section; ideal to buy; easy terms. Full clean basement; price right.
BLB FL 2-6470; after 5, FL 1-0950

TRAVIS RD., 9437; 3-bedroom brick, garage, breezeway. HU 1-7100

BUCKINGHAM, 9217, Maplewood in Valley; 6-room brick; gas heat; large lot; 80x228; owner will show. BLB FL 2-6470.

SUBURBAN PROP. FOR SALE 145

## Castle Point Homes
$9750 2 BEDROOMS — $74.90 Monthly Includes Everything
FULL BASEMENT; $990 DOWN
CLOSING COSTS ONLY $100
BUYS THIS LOVELY HOME
- SPACIOUS KITCHENS
- GAS HEAT
- SANITARY SEWERS

OPEN 10 A.M. TO 9 P.M. DAILY
DIRECTIONS: Jennings Road to Halls Ferry Road. Then Right at Chambers Road to Telephone Building. Then Left to Display House
ST. LOUIS COUNTY CONST. CO., Inc.
UNderhill 7-5240

### CLAYTON

6423 SAN BONITA
REDUCED TO SELL
FOR FHA APPRAISAL
This lovely 2-bedroom home with 1½ baths can be purchased for only $3800 down; many outstanding extras.
Solon Gershman Rltrs. PA 5-9300

HAMPTON PARK, 1012; spacious air-conditioned colonial; divine den plus activity room on 1st; 3 bedrooms, 2 baths, plus master suite on 2nd; servants' quarters on 3rd; gas heat.
Laura McCarthy, Inc. FA 5-5100

WILL BUILD on your lot, 3-bedroom, den and 2 baths; $27,500; we can arrange mortgage financing.
SHOSS REALTORS
3323 Market OL 2-1488

4-FAMILY apartment; good location; good financing. 6401 Alamo. PA 5-4074.

### CRESTWOOD

VAUK LANE, 9185; 5-room frame, ½ acre, $7250. FR 6-2711.
A. J. MEYER & CO. PR 6-5321

3-BEDROOM modern; air-conditioned bedrooms and pine-paneled den, dishwasher, dryer, disposal, wall-to-wall carpeting in living room, dining room, hall; gas heat; huge fireplaces inside, barbecue pit outside; $17,500 for quick sale.
1632 Liggett dr. WO 1-3596.

NEW 3-bedroom home; carport; gas heat; large utility room; close to school; price only $13,950.
SUBURBAN Real Estate VO 3-3650

### CREVE COEUR

PRIVATE COURT
2 or 3 bedroom modern semi-ranch; automatic heat and hot water; full basement; large grounds, shrubbed nicely; bus 1 block; sell or trade.
JOSE R. E. CO. EV 1-9960

### FERGUSON

$525 DOWN G.I.
216 Ames; 4 rooms, 2 bedrooms; gas heat, plenty of closets. If you are looking for a good deal, well here it is.
Harvey Vatterott
9111 GRAVOIS FL 2-8234
OFFICE OPEN EVENINGS

DELIGHTED!!
To be offering this dandy 5-room brick at 1357 N. Florissant (Calverton); gas heat; basement; practically your own terms. Open Sunday 2-5.
KELLY AGENCY VI 7-3009

WANT OFFER
Chambers rd. (1000 ft. west of Halls Ferry); dandy opportunity for handy man; partly finished 2nd floor; ½-acre lot.
CUMMINGS HA 7-4770

G.I. APPROVED
442 N. Dade; new 5-room brick; tile kitchen, bath, unfinished upstairs; 50x120, fruit trees, schools, parks and bus route; $15,500. Open 2-5. EV 2-7275.

QUALITY PLUS
No. 9 Claire dr. (Florissant); exceptionally attractive 5-room brick ranch-type residence, rathskeller, barbecue pit; gas heat.
H. VERNON BALL Inc.
VI 7-0264 VI 7-3300

LOW DOWN PAYMENT
502 Coppinger, 641 Robert; new 3-bedroom homes; gas heat; full basement. SCHMIDT. VI 7-1661.

TRY $1325 FHA
New 3-bedroom ranches; carports; large lots; Youngstown kitchens. Hiway 67, off Evans lane.
SCHMIDT VI 7-1661

Try 5% Down, Non-G. I.
New and almost new 3 bedrooms.
SCHMIDT VI 7-1661

$1200 DOWN—FHA
816 Millman; 5 rooms; gas heat, basement; nice yard; only $600 down; G.I.
VANZANT VI 7-1713

TRADE IN YOUR HOME
Building lovely 3-bedroom homes near schools, churches, transportation. SCHMIDT. VI 7-1661.

15 N. CLAY
Brown clapboard, 10 rooms, 4 bedrooms, 1 full and 2 half baths, large finished 3rd floor with playroom and bedroom, modern kitchen, dishwasher and disposal, gas heat, fine basement, large lot, in the nicest and most convenient residential section in Ferguson; close to churches, schools, busses and shopping district; good garage and new driveway; entire house in beautiful condition.
FLORIDALE CT., 627 Modern ranch type; 6 rooms; $18,750.
HUFFMAN REALTORS, WO 1-6898

JANUARY, 8201; 3-bedroom ranch; breezeway; garage; gas heat; large corner lot; $13,500.
SUBURBAN Real Estate VO 3-3650

### FERGUSON

$525 DOWN G.I.
216 Ames; 4 rooms, 2 bedrooms; gas heat, plenty of closets. If you are looking for a good deal, well here it is.
Harvey Vatterott
9111 GRAVOIS FL 2-8234
OFFICE OPEN EVENINGS

DELIGHTED!!
To be offering this dandy 5-room brick at 1357 N. Florissant (Calverton); gas heat; basement; practically your own terms. Open Sunday 2-5.
KELLY AGENCY VI 7-3009

WANT OFFER
Chambers rd. (1000 ft. west of Halls Ferry); dandy opportunity for handy man; partly finished 2nd floor; ½-acre lot.
CUMMINGS HA 7-4770

G.I. APPROVED
442 N. Dade; new 5-room brick; tile kitchen, bath, unfinished upstairs; 50x120, fruit trees, schools, parks and bus route; $15,500. Open 2-5. EV 2-7275.

QUALITY PLUS
No. 9 Claire dr. (Florissant); exceptionally attractive 5-room brick ranch-type residence, rathskeller, barbecue pit; gas heat.
H. VERNON BALL Inc.
VI 7-0264 VI 7-3300

LOW DOWN PAYMENT
502 Coppinger, 641 Robert; new 3-bedroom homes; gas heat; full basement. SCHMIDT. VI 7-1661.

TRY $1325 FHA
New 3-bedroom ranches; carports; large lots; Youngstown kitchens. Hiway 67, off Evans lane.
SCHMIDT VI 7-1661

Try 5% Down, Non-G. I.
New and almost new 3 bedrooms.
SCHMIDT VI 7-1661

$1200 DOWN—FHA
816 Millman; 5 rooms; gas heat, basement; nice yard; only $600 down; G.I.
VANZANT VI 7-1713

TRADE IN YOUR HOME
Building lovely 3-bedroom homes near schools, churches, transportation. SCHMIDT. VI 7-1661.

15 N. CLAY
Brown clapboard, 10 rooms, 4 bedrooms, 1 full and 2 half baths, large finished 3rd floor with playroom and bedroom, modern kitchen, dishwasher and disposal, gas heat, fine basement, large lot, in the nicest and most convenient residential section in Ferguson; close to churches, schools, busses and shopping district; good garage and new driveway; entire house in beautiful condition.
FLORIDALE CT., 627 Modern ranch type; 6 rooms; $18,750.
HUFFMAN REALTORS, WO 1-6898

JANUARY, 8201; 3-bedroom ranch; breezeway; garage; gas heat; large corner lot; $13,500.
SUBURBAN Real Estate VO 3-3650

### CREVE COEUR

PRIVATE COURT
Lovely 2 or 3 bedroom modern semi-ranch; automatic heat and hot water; full basement; large grounds, shrubbed nicely; bus 1 block; sell or trade.
JOSE R. E. CO. EV 1-9960

FLATS, APTS. FOR SALE 147

NORTHWEST

5842 Cote Brilliante—Open
$1250 cash; very nice 6-room brick; 2 furnaces, 2 baths. MA 1-0068.

SOUTH

4-5 ROOMS $12,850
2808 RUSSELL: excellent 2-family; gas heat; 2-car garage. VACANT. TYLER REALTY, 3-4210 Kingshighway.
MIDWAY REALTY CO. MA 1-7255.

$2000 DOWN
1511 Iowa; clean 2-family, 4-5 rooms, baths; big income; immediate occ. Owner will show. PA 5-8166.
HERMAN GLICK
724 Chestnut CH 1-1222

SMALL DOWN PAYMENT
2641 Ann: 2-3 brick, newly decorated; completely vacant. Eve-nings, PA 1-7687.
REGENT CE 1-8572

SHAW DISTRICT
Cleanest 4 family in town; last one, large; 5-room efficiency; 4-car brick garage; 1 gas unit; won't last.
MI 7-2585. CARTER. FL 1-3543.

CALL BIDEN CO., REALTORS
For list of other bargain homes, flats. FL 2-6166, FL 2-6929.

CALIFORNIA, 2832; brick 4-4 single, storm sash; St. Francis De Sales parish; widow anxious to sell.
SCHUEPFER, Realtors. FL 2-3000

4026 FLAD
Single flat, 5 and 5½ modern; very clean; 2-car garage.
WALTER W. SNIDER. ST 1-3610

YOLON, 4032-32A: 2-4 single; under $10,000. Parks, FR 6-3711.
A. EISER CO. FR 6-5321.

NINTH ST., 1103 & 1-3 attached flats; 5½, baths; $500 down. FR 3-2217 after 5 p.m.

3302 OHIO
4 and 4; hot-water heat; modern; possession; owner will show first floor. W. E. Weston, MA 1-2529.

OHIO, 3024: modern 3-3 single; gas heat; tile bath and kitchen; hardwood; a bargain. BLD., FL 2-6470 after 6. FL 1-1507.

RUSSELL, 3513; lovely home, plus income, zoned multiple, 4½ baths, 14 rooms.
PR 1-4705 Brine PR 1-4139

ST. VINCENT, 2851: 4 rooms for owner, plus $172 month income; new furnace with stoker. Mone-Crisi Realty, 2744. FR 1-0284.

SHENANDOAH, 4344: 11 rooms, 2 full baths, new oil conversion; income $320 month; excellent financing, $16,850; don't wait, call FL 1-4029.
Grosbi-Seaniger, FL 3-3000

TENNESSEE, 3423: 3-4 single; income $110. FL 2-7139. Herbert A. Meyer & Co. FR 6-5321.

MODERN 5-5 single flat, 3818 Kingsland ct. at Resurrection church and school; consider trade.
Geras Realtors HU 1-4964

4-ROOM, 4-family, $18,950; rent $2520. Call Agent, FL 2-9478.

SOUTHWEST

2-FAMILY
404x Winnebago; 3-3 brick; excellent condition; by appointment. $13,750.
J.W.Wood PL 2-1220

DUPLEX
3-3 brick, 10 years old, full basement, gas heat, ½ block to bus; $5000 down; finest part of St. Louis. Call after 5, FL 3-9850.

DUPLEX, $3000
HURRY, SMITH. FL 1-2900.

WEST

Must Sell, Price Reduced
6522 CHAMBERLAIN; 3-room cottage; gas heat; plus $50 monthly income for 2-room apartment.
5840 PAGE; 5 and 6 brick; 2 furnaces; owner must sell.
1409 LAUREL; 3 and 3 brick; stoker; $1200 down; priced to sell.
8555 ETZEL; 4-family; 4 furnaces; good income; offer wanted.
PA 1-6235. CITRON FA 7-2286

Outstanding Investment
4255-65 Laclede and 4-32 N. Boyle; 22 apartments, 2 rooms each; rent $11,800 year; price for quick sale $87,500.
EDW. A. POLLOCK & SON
806 Chestnut MA 1-1858

GROSS OVER 25%
12xx Hamilton; only $2000 down will buy this apartment building; excellent investment or home with good income.
J.W.Wood PL 2-1220

McPHERSON, 4211: 5-family, gas heat; nets over $2600. BRINK-MANN, HU 1-3010.

NORTHWOOD, 6252: 6-family, top shape. HENCKEN, ST 1-5676.

WARRINGTON, 52xx: 11 apartments, completely furnished. $9000 yearly income; asking only $31,500. Call for further information.
MOCK-PHILLIPS

8831 ST. CHARLES HA 7-4403

WEST PINE, 4140; single flat; gas heat; A1 condition.
D.R.B. REALTORS ST 1-1314

LOTS FOR SALE—VACANT 148

NORTHWEST

ROLLING HILLS
A
NEW SUBDIVISION
½ ACRES
Old Halls Ferry Road
1½ Miles Past Highway 66
Drive Out Evenings
Beautiful wide lots; many lots with bearing fruit trees; some with large shade trees; will include roads, streets, water, electric. For information apply Capitol Hill Office, Halls Ferry rd., ¼ mile east Chambers rd. Open until dark. OA 1-3885, Sunday and evenings UN 7-9769.

CORNER LOT, 65x150: excellent location for store with overhead flat. Owner, PO 1-2421.

SOUTH

ALFRED, 8340; lot 40x355. IV 7-5448.
CHOICE corner lot; 35x110; $2500. FL 3-8090.

SUBURBAN

1 ACRE lots; 8 miles out, street, water, electric; $1950. FL 2-1111.
MEYER AV., 9012: 1 block north Olive Street rd., near Human Park.
ST Louis County Rlty. PA 7-0818

HALF-ACRE LOTS in Lindbergh Terrace; Lindbergh and Eppelsheimer rds., east of U.S. 61; for frame or brick ranch homes; plat free.
FEDERER
FR 6-1519 Realtors

BUSINESS AND INDUSTRIAL PROPERTY FOR SALE 149

FOR SALE
Modern manufacturing plant, consisting of 25,300 sq. ft., located in Champaign, Illinois; excellent air-conditioned offices; Illinois Central R.R. siding; good labor market. Contact:
Chumbley, Turner & Younger
311 West University Ave.
Champaign, Illinois

BUILD TO ORDER
FOR TRIPLE-A TENANTS
Furnish lot, finance and erect building to meet your requirements. See Gene Glick or Ray Murrill.
GLICK R.E. CO. MA 1-4182

BROADWAY, 3850 S.: modern garage building, 7 years old; radiant heat, bin-fed stoker. Call evenings C. J. FINN, MA 1-1312. PA 5-3046

CENTRAL

BUSY RETAIL CORNER
Downtown location, one of the busiest retail corners in St. Louis; leased on long term to triple-A tenants, at yield of 8% net. See Gene Glick.
GLICK R.E. CO. MA 1-4182

NORTH

PRICE REDUCED
2500 SQ. FT.
3610 N. Broadway; 1-story brick building; air-conditioned sanitized ceiling; vacant; terms.
Robert Gershman Rltrs. PA 5-9300

HUNTING LEASE
NORTH GRAND LOCATION
Excellent investment; 4 stores, 4 flats with baths; income $310 month; price $22,500; we will finance. Call McQuoid Co. PA 7-5094.
Glick Realtors MA 1-4182

FOR SALE OR LEASE
4633-37 Natural Bridge; lot; A1 location used cars.
EDW. A. POLLACK & SON
806 Chestnut MA 1-1858

NORTHWEST

OVER 138,000 square feet of industrial and commercial ground; located on Lucas-Hunt rd., 1 block north of St. Charles Rock rd.
LEAHY EV 2-4300

SOUTH

BROADWAY, 3850 S.: modern garage building, 7 years old; radiant heat, bin-fed stoker. Call evenings C. J. FINN, CH 1-0182. PA 5-3046

WEST

CHAMPION SHOE MACHINERY BUILDING
5723 FOREST PARK
60,000 sq. ft. 1st floor, balance 2nd; wired for heavy industry; priced low for immediate liquidation.
EDW. A. POLLACK & SON
806 Chestnut MA 1-1858

67,000 SQUARE FEET
(Or Part),
Industrial-commercial in Clayton; location a prominent corner on Maryland av. (service available.)
EDWARD L. BAKEWELL PA 1-5555

INVESTMENT PROPERTY 150

SOLID 10% RETURN
Private party will sell home and lease back for five years; owner is solid financial risk; practically new modern ranch residence, situated in one of finest subdivisions in St. Louis County; $320 per month income, all maintenance paid by tenant. Price $35,000. Call VO 3-5755 any week day.

$34,500 YEAR GROSS
Shows 11% net; 20 apartments, 4 stores; fireproof building. Can get 70% financing.
DOLAN CO.
VO 3-2610 Realtors 8011 Maryland
Dolan's Photo Lathes Open Sunday

EXCELLENT INCOME
S.E. corner Arsenal and California: 3 stores, 3 flats; don't pass up this investment opportunity. Call Phil Schiffer.
GLICK R.E. CO. MA 1-4182

TRAILER COURT, SOUTH.
Excellent income, plus large home converted into apartments. Call DOERING, Rltrs. HU 1-3535.

JUNIATA, 3520-22-24: 2-family brick, two 4-room flats, 4 five-room flats, 6 baths, oil heat, automatic water heater; potential income $5250. Price, terms; open; $37,500. LONDOFF, REV 2-1011.

SOUTHWOOD, 6241-43: 12-family; 4 and 5 room units; excellent rental investment.
GLADYS MANOR, PA 1-4758

RENTS $3600. PRICE $16,500
2333-37 Menard; 6 flats of 3 rooms; plumbing. GHERTNER & BERGER CO. FR 6-5321.

NINTH ST., 1103 & 3-3 attached flats; 5½ baths; $500 down. FR 3-2217 after 5 p.m.

REAL ESTATE AVAILABLE FOR COLORED 151

BEAUTIFUL BUNGALOW
3121 CORA: 2 bedrooms; ultra modern bath and kitchen; new gas furnace and water heater; large garage, 25'x25' with second floor; private alley; suitable for hauling business.
DOLAN CO.
VO 3-2610 Realtors 8011 Maryland
(*)

VACANT
5109 Maple; 2-story modern brick residence; 2 baths; 2nd and 3rd floors arranged into 4 apartments. Oil heat with thermostat control. 50-gallon hot-water heater; 50-foot lot with large yard; stationary tubs; priced right with easy terms. Bachar Realty Co., MA 1-4147 (*)

$600 CASH
3822 KENNERLY; 4-room modern brick; hardwood floors; tile bath and kitchen; automatic hot-water heater; garage; large utility room with stationary tubs; beautiful front landscaping; priced right; easy monthly payments.
Bachar Realty Co., MA 1-4147 (*)

BIG! BIG! BIG!
See this 4-5-4-family; separate heating plants; tile baths; 2-car garage; wonderful income; will try $1750 down on 1428 MONTCLAIR.
Alpha, Inc. FO 1-2361
(*)

10 ROOMS—STEAM HEAT
5346 Maple; very good building; lowest price in the block; close to stores, churches and transportation; side drive; let us show it now.
STANLEY SKINNER, MI 5-7240
(*)

Live With Large Income
4741 KENSINGTON; 7-room brick residence; 3-room house in rear; asking $9750.
JAS. L. SCOTT, Realtor
1608 BIG BEND ST 1-2122-23
(*)

$695 DOWN
NO CLOSING COSTS
2735 HOWARD, FLAT 3-4, BATH; furnace; newly painted; E-Z terms.
WITTELS, 709 Pine, CH 1-2269
(*)

EXTRA FINE HOUSE
EXTRA GOOD BUY
5031 Maple; 9 large modernistic rooms; gas heat; finest condition; move right in; low price, low interest; $1500 down. Mr. Marcus, Glick Realtors, MA 1-4182.
(*)

$750 DOWN
VACANT—MOVE RIGHT IN
5130 Lotus; 7 rooms, fine brick building; tile bath; furnace; garage; balance good terms. CE 1-4972, ST 1-9032 eves.

FOR YOU?
4422 San Francisco; 2 bedrooms; large dining room; tile bath and kitchen; excellent condition; low down payment; first time advertised. Don't miss this! PL 2-8500.
(*)

6-Room Brick—$950 Down
5009 RIDGE, west of Kingshighway; newly decorated. VACANT. GITT GA 1-4449 (PA 5-1763)
(*)

ONE FLAT VACANT
4671 Elmbank; 4 and 5 single flat; immediate bolt units on closing; small down payment.
T. H. MAYBERRY & CO. FO 7-1232

4 FAMILY; 5326 NORTHLAND
Von Engeln, PA 7-0585 (*)

ARLINGTON, 955x: 5-room bungalow; gas furnace; it's a steal at $6000; low down payment. Call FL 2-8500.

ASHLAND, 3803; 3-3, 2-family, stoker; brick garage.
Louis C. Loehmoeller, EV 2-6511.
(*)

1161 AUBERT
7-room; breakfast room, tile bath and kitchen; automatic gas furnace, 50-gallon hot-water heater, Bendix washer combination living-dining room; plenty extras; see to appreciate. MI 7-9375.
(*)

COMPTON, 1211 S.: vacant 4 rooms; small down payment. FO 1-4784.
(*)

DELMAR, 4238; 10-room residence; vacant; completely remodeled; easy terms; will trade; don't miss this. PO 1-6784.
(*)

EVANS, 4454: 2-family flat, 4-4; small payment. Owner; PA 7-7059.
(*)

729 S. FOURTH—OPEN
Vacant; 8 rooms; inside toilets. $500 Cash—$5950
Fine income; brick. MA 1-0088. (*)

HIGHLAND, 5233: 7-room brick residence; 1½ baths; shop in rear, 24x36; 1 bath; open to offer. Call for appointment.
Jean Stewart Rlty. PR 1-2235 (*)

LOTUS, 5021: open Sat. and Sun. 2-3; 4-bedroom home, new gas furnace; 2-car garage.
GIBBONS-O'DAY, VO 3-8836. (*)

MAFFITT, 5204; 5-room bungalow; gas heat, hardwood floors, 1-car garage; very clean; bargain price. H. C. Robinson R.E., JE 3-3991. (*)

4326 MAFFITT—VACANT
OPEN $290 CASH—$3990
Nice; brick; large yard MA 1-0088
(*)

MAFFITT, 4341, stve; 6 rooms; Bernard A. Gross R.E. Co GA 1-4626

PATTON, 8325; 5-room frame; try $500 down. FO 1-1406.
Melvin John Thomas, Realtors (*)

BERKELEY, 6-room residence, automatic heat; garage; try $2500 down.
CREELMAN RLTY., FL 1-1130.
(*)

5239 TERRY
This is a good 6-room brick residence; gas heat; garage; in this real nice neighborhood; this price is right. Call today to see.
RUSSELL E. PARIDY, ST 1-3020
(*)

WAGONER PL., 1802; 9 rooms; oil heat; $12,000. FO 7-4066. (*)

WELLS, 5081: 2-family brick flat, 3 and 4 rooms; baths, stoker first floor; hand-fired furnace on second; $10,500.
KEENEY-TOELLE EV 5-7370
(*)

See this beautiful residence; priced to sell; 7 rooms; 3 on first; 4 on second; full basement; 2-car garage in rear; close to transportation and everything. See 5224 Northland. Call MALONE, EV 2-4114.

CROWN
(*)

IMAGINE, only $6500 for 6 rooms, one floor; 1½ baths; furnace heat; large lot; make offer; 4432 St. Ferdinand.
KEENEY-TOELLE EV 5-7370
(*)

REAL ESTATE—EXCHANGE 152

40-ACRE farm, modern 4-room house, 2 bedrooms, basement; also modern 1-bedroom log cabin, bath; large acreaged porch, lot; 30 acres woodland, excellent for hunting; 10 acres cleared, 2 chicken houses, school bus; valuation $10,000; swap for 2 or 3-family flat in city. R. R. 2, Festus, Mo.; go south on Highway 61 to 2nd gravel road, turn left for 4 miles to mail box L. Crinkley.

BUILDER wants to exchange modern new 5-room residence in county, south, for 6, 8 or more family apartment; prefer building which needs repairs. Box Y-393, P-D.

CONSIDER, vacant, for this fine income property of store and 6 flats. EV 2-6511.

REAL ESTATE—WTD. TO BUY 153

"SEE US"
QUICK CASH FOR YOUR PROPERTY—HURRY
Christian Brinkop R. E. Co.
3521 S. GRAND FR 3-3040

INEXPENSIVE house wanted; not over $8000; will pay all cash. Call L. Harris, FO 1-1800.

MONEY TODAY; quick action. Phone PA 7-2077 or write DICKMANN 8125 Maryland

Sun or Eve WO 1-6383 or FR 3-3291

SOLD OUT
We Need Sale Offerings
Call for Free Sale Valuation
CHAUNCEY P. HEATH GA 1-3164

LISTINGS WANTED
WE HAVE THE BUYERS
F. W. STUCKENBERG CO.
4515 Chippewa, Realtors, FL 1-5300

GET THAT EXTRA $100
For your property. Call Harry Sanders, PA 7-7450 for an on the spot cash offer.

LET YOUR PROPERTY WITH
D. R. B. RLTRS. ST 1-1314

REAL ESTATE—WTD. TO BUY 153

I BUY PROPERTY
THE SAME DAY YOU CALL
TOP CASH OFFER
ALL CASH: no obligation; reasonable possession; any type of property; no closing costs; no commission; earnest money same day. MR. WINNIELL PA 1-6048 or PA 5-4027. Call day or night.

WE'RE PROUD
To advertise for listings (as it shows we are doing a good job for our customers). Believe us, if it's reliable, we'll sell it. See us TODAY, for results TOMORROW.
VORHOF-DUENKE
7587 St. Charles Realtors VO 3-3200

I PAY CASH
FOR ANY TYPE PROPERTY
I will make the highest offer with EARNEST MONEY same day; quick closing; give 30 days rent free, no commission or obligation.
PA 5-5255
MR. BOYER EVES WO 2-1063

CASH NOW
BEST DEAL IN TOWN
No commission or other unnecessary charges; colored or white property city or county; any condition.
HERMAN. FA 7-2376, PA 5-7282

HAUSCHULTE
Sixty years of real estate service, sales, loans, insurance and property management.
PHONE US—CH 1-6516
2407 N. BROADWAY

ALL CASH! CASH!
For your property, city or county; any condition, white or colored; immediate answer. Max Sigoloff, PA 1-6416, day or night.

WE HAVE clients for single, 4-family flats, residences, bungalows. List with
Hartwig-Dischinger R.E. Co.
2902 N. Grand FR 1-2943

CASH FOR YOUR PROPERTY; all types; any condition; city or county. Call or write M. LOUIS & SONS, MA 1-4551, 817 Chestnut.

YOU GET CASH QUICKLY
SELL IT TO US
DOERFLINGER
EAST TO DEAL WITH PR 1-2400

$ ALL CASH $
For property; get bid, then call; we pay more. CE 1-1384.
Felberbaum R. E. Co. 722 Chestnut

SELL ME your property; any kind, any condition; white or colored. CE 1-8884.

TENEMENT or other type flat wanted; 2-family or more; will pay cash. CO 1-1806.

FOR QUICK RESULTS list with us. MULLIN-WALTERS RLTY. CO. Inc. JE 1-2722.

PAY cash for flats, houses or bungalows; white or colored; no comm'sion. CH 1-1283.

CASH FOR YOUR PROPERTY.
MONEY FIRST DAY.
STAR RLTY. EV 1-1173 MI 7-2084

FAIR TRADE OR CASH
SOUND ADVICE CALL
MR. BIGHORN VO 3-8800

PROPERTY bought, sold and exchanged. LAMNER-DIEMER R. CO. CE 1-2455.

FOR A QUICK SALE list with E. W. FRANCIS, PA 7-7330.

NEED South Side, Richmond Hgts. property. JUDGE, PA 7-8140.

JECMEN SON REALTY CO.
PA 7-7500 or VO 3-1100

ARCHENHOEFER & SKAGGS has buyers ready to buy, 824 Chestnut.

WILL buy 3- or 4-room home. Can pay cash. BRANNER, FL 1-1228.

COTTAGE or bungalow; cash; can make own repairs. Box K-57, P-D.

CASH for property regardless of condition. SHAPIRO CE 1-1382.

I CAN SELL YOUR PROPERTY QUICKLY. Call tonight after 7 for appointment. FL 3-1152.

CASH FOR YOUR PROPERTY
McGRAW, REALTORS. FL 2-6128

NOW is the time to sell. Call H. A. O'Rourke, 547 Gravois, HU 1-4310.

ALL CASH FOR PROPERTY.
Loans made. Mr. Johnson PR 1-5412

COTTAGE, flat or bungalow wanted from owner, McCauley, HU 1-2331.

SEE KRELL when ready to sell. KRELL, 3154 S. Grand. PR 3-5112

WE buy any kind of PROPERTY. St. Louis Rlty. & Dev. Corp. CH 1-1960

WILL BUY or sell your property for cash. ALBRIGHT, MO 4-5188.

LOT Wide south, southwest county. IV 7-4724.

FARMS WANTED 158

NEAR St. Louis; will give 40 acres; hunting ground; and lake site 4 miles from St. Louis as down payment; private. Box Y-321, P-D.

FARMS FOR SALE 159

UNITED'S big illustrated FALL bargain catalog is FREE to you! Farms, ranches, retirement homes, fishing and hunting spots, resorts, business chances. All details, photographs, covering 16 states. Phone, write or come in for your copy now! Our 30th year. UNITED FARM AGENCY, 1896-A Arcade Bldg., St. Louis 1, Mo. MAin 1-1454.

MISSOURI

CLOSE-IN BARGAINS
8 miles; brick; 6 rooms; 3 acres; beautiful view.

10 miles; 2 acres; 6 rooms; modern, attractive.

15 miles; 209 acres, improved; facing highway.

15 miles; ¾ acre; modern new ranch home.

15 miles; 39 acres; 5 rooms; modern.

16 miles; 4 acres; 8 rooms; facing highway.

18 miles; southern colonial; modern; 3½ acres.

20 miles; 6 acres; 2 houses; $6500.

24 miles; 5 acres; wooded land, unimproved; $1000.

FLOYD DAVIS WO 2-5151

15 ACRES, Highway 40; edge of town; suitable commercial use or subdivision. PR 2-2040 or ZIRNHELD, Bank Bldg., Wentzville.

110 ACRES; 50 miles south; $1750; 3 lots; Times Beach; $550 for all. FL 1-9123.

300-ACRE stock farm and stock. FL 2-8041.

ST. LOUIS COUNTY FARMS 160

ON SHACKELFORD RD.: 16 acres; 6-room home; many sheds and barns; high location; overlooking Florissant valley.
Gettemeier Rlty, VI 7-0821

8 ACRES; ideal for building sites; some beautiful tree; part can be cultivated; on Highway 50, near Ellisville. JE 3-8894 9-5; Eves. Crestview 3-5410.

2-0-2-E-R to loan on St. Louis county property; quick service. THOS. J. JOHNSON CO. HU 1-2600.

REAL ESTATE OUT OF ST. L. 161

NEW MOUNTAIN HOME
12 acres; 3 bedrooms, modern; Evergreen, Colo.; 50 minutes from Denver; choice location, Mount Evans view; consider trade. St. Louis property. Owner, UN 7-0044.

FIRST OFFERING; 8-room colonial home with income in Okawville, Ill.; 2 bathrooms; low taxes; unlimited water supply; one-hour from downtown St. Louis; good schools and churches; a bargain at $35,000. Other farms, Business and city lots available. Okawville Realty Co. Phone 563 Okawville, Ill.

GODFREY, Ill.: on Pearl ave., 7 acres; modern 6 rooms, bath, full basement, storm windows, city water, paved street, electric, excellent barn and garage, 2 acres in asparagus, irrigated garden. bargain. L. H. Maxfield, Alton 6-5221 or WY 1-2877.

SALE, 2 nice houses; one 6 rooms, bath, basement, large lot, good condition; 6 rooms, bath, water in house, 4 large lots, good outbuilding, in good town; at a bargain; near the Baptist church, Irondale, Mo.

HOUSE, modern, 7 rooms; 321 Front st., Troy, Mo.; $4500 cash. 3232 Walter, MI 7-0179.

10-ROOM house, A1 condition, good income, 703 S. State, Jerseyville, Ill. Phone 151W.

3-ROOM FRAME; tile floors; 3 mile west of Warrenton. FR 1-8497.

JEFFERSON COUNTY FARMS 162

85 ACRES, 5 springs, modern house; with tractor, Ford pickup truck, hay cattle, pond; 4 fields in cultivation; near DITTMER, Mo. Ritter 5-4479.

MARBLE SPRINGS RD.: 4-room asbestos shingle; 6 acres cultivated; chicken houses; fruit; solar. M. LaMAR, FO 1-3413, HOSEK, FR 1-2236.

AUTOMOBILES

AUTOMOBILES FOR SALE 170

49 BUICK, $495
Super; radio, heater.
ABC MOTORS
LINCOLN-MERCURY DEALER
3671 S. Grand PR 1-8120

'50 AND '51 BUICKS
Hard top Riviera; also 4-door sedan; heaters, radio, no covers. These cars are good and clean; $795 to $1095.
JAMES CHEVROLET
3721 S. GRAND FR 2-5110

AUTOMOBILES FOR SALE 170 AUTOMOBILES FOR SALE 170

We're Not Kidding
THESE CARS MUST BE SOLD THIS WEEK END
READ THIS AD AND SAVE SOME REAL MONEY

| | |
|---|---|
| '53 PONTIAC 4-door; sharp | $1445 |
| '53 MERCURY 2-door; very nice | $1495 |
| '52 NASH Rambler sta. wagon | $ 795 |
| '52 MERC. clb. cpe; 23,000 mi. | $1395 |
| '52 CHRYS. Windsor pow. ster. | $1295 |
| '51 OLDS 2-door; clean | $1095 |
| '51 BUICK 2-door; loaded | $1045 |
| '51 STUDE. 8-cyl. 4-dr.; good | $ 795 |
| '51 FORD 2-dr.; a real bargain | $ 795 |
| '51 CHRYSLER Coupe, perfect, | $ 995 |

THE ABOVE CARS ARE ALL 1-OWNER NEW-CAR TRADE-INS SOLD WITH A MONEY-BACK GUARANTEE.
OF COURSE BANK RATES ON YOUR BALANCE.
Stivers Auto Sales Inc.
320 SOUTH FLORISSANT
EV. 5-9361 IN FERGUSON VI. 7-5271

SAFE BUY
USED CARS
'48 CHRYSLER
7-PASSENGER.
'41 CADILLAC
SEDAN, LIKE NEW.
'53 LINCOLN
Capri Convertible.
'54 MERCURY
DEMONSTRATORS, BIG DISCOUNT
Gruet
DIRECT FACTORY
LINCOLN-MERCURY DEALER
19 Years in Business
4725-33 McPherson

'52 BUICK
Roadmaster 4-door sedan; this luxury sedan has power steering, radio, heater, Dynaflow and 2-tone green finish with sparkling chrome trim; a beautiful car that has had very particular care. See it and you'll want it.
$1295
J. C. AUFFENBERG
820 N. KINGSHIGHWAY

'54 BUICK
2-door Super Riviera; chartreuse with dark green top, white-walls; very low mileage; radio, heater and Dynaflow; truly a beautiful car.
$2595
J. C. AUFFENBERG
820 N. KINGSHIGHWAY

'52 BUICK
Special 4-door; radio, heater Dynaflow.
$1095
BURNS BUICK
FORMERLY TREVELLYAN BUICK
4225 NATURAL BRIDGE

'51 BUICK 2-DR., $895
Special, $295 drives this beautiful car home; excellent throughout; 24-month Bank or GMAC terms.
McMahon
4120 Gravois Pontiac MO 4-4104

'51 BUICK, $875
Special de luxe 4-door sedan; radio, heater; going cheap.
McDANIEL'S
4850 Natural Bridge CO 1-9933

'51 BUICK SUPER
4-door sedan; here is an outstanding family car in appearance, condition and equipment. See today, only $375 down, cash or trade.
KUHS BUICK
2837 N. Grand FR 1-3904

'51 Buick Spec. 4-Dr., $845
Radio, heater; very nice car.
GILBERT BUICK
3500 GRAVOIS FR 1-8204

'51 Buick Riv. Cpe., $1125
Radio, heater, white-wall tires; one owner.
GILBERT BUICK
3500 GRAVOIS FR 1-8204

BUICK, 1941, 4-door sedan, with 1950 motor, five 6 Ply tires radio, heater; $150. VO 3-3591, 6009 Etzel.

BUICK, '48 special sedan; like new; radio, heater, extra good tires; $10 down, $27.19 month. Mardel Motors, 6658 Gravois.

BUICK '50; 4 door; A-1 condition; take over $40 payments; sacrifice, illness; HA 7-6051.

BUICK, 1950 special; all extras; for sale by private owner; bargain. 317 Horn, Lemay.

BUICK, 1937 Century convertible; 5900 miles; $295.50. 6424 Chippewa. FL 3-2611, Dealer.

BUICK, '50 convertible Super; real buy; $545, terms.
CADET 3531 S. Grand. FR 1-3405

BUICK, '47 4-door; 2-door, $295. Arno, 1915 N. 9th.

BUICK, '48 sedanette; top shape; $350 cash. 1815 Cass after 4.

CADILLAC '53 "62" 4-door; this one really belongs to a doctor; with very low mileage; full factory equipment, plus power steering and windows; beautiful gloss green with whitewall tires; a very nice original new-car trade for only $3395.
LINDBURG CADILLAC
4100 Laclede at Sarah JE 1-6402

CADILLAC '53 "62" convertible; perfectly gorgeous dark metallic blue finish set off by perfect light-blue top and beautiful full red leather interior; radio, heater, Hydra-Matic, tinted glass, automatic eye, power steering and brand-new U.S. Royal whitewalls; truly wonderful performance, beauty and economy; $3695.
LINDBURG CADILLAC
4100 Laclede at Sarah JE 1-6402

AUCTION
1949 CADILLAC
62 SEDAN
Radio, heater, Hydra-Matic transmission; green with light green top; white sidewalls.
SEPT. 10, 8:30 P.M.
BATTERY "A"
4221 S. Grand Bl.
Benefit St. Louis Symphony Orchestra

CADILLAC 1951 7-passenger; here is one of the finest Cadillacs of the line; grace and beauty are apparent in every line of this gorgeous body styling, with the luxurious interior appointments, with radio, heater and Hydra-Matic; selling at a great sacrifice at $2195.
LINDBURG CADILLAC
USED CARS FL 1-4203
3630 S. KINGSHIGHWAY

CADILLAC 1950 "61" 4-door sedan; original dark forest green finish set off by chrome; Hydra-Matic, whitewalls; clean interior with green plaid fiber seat covers; really excellent performing small Cadillac; only $1695.
LINDBURG CADILLAC
4100 Laclede at Sarah JE 1-6402

'54 DE SOTOS
BRAND NEW
Coronado 4-door Firedome V-8; Powerflite transmission, radio, heater, solex glass, white side-wall tires.

4-door Firedome V-8; Powerflite transmission, heater; dark green.

2-door Firedome V-8; Powerflite transmission, heater, white side-wall tires; beautiful 2-tone brown.

Sportsman (Hardtop) Firedome V-8; Powerflite transmission, heater; yellow and black.

We are cleaning our decks for 1955 models. See us for our special deal.
GOLDBECK MOTORS, Inc.
DE SOTO-PLYMOUTH DEALER
5148 Natural Bridge EV 2-3703

PARDUE
Cadmae 1949 62 4-door sedan, low mileage, like new, fully equipped.
CADILLAC '53 Fleetwood sedan in beautiful winter white; perfectly beautiful interior by Fleetwood; premium whitewall tires; full factory equipment plus power steering and windows; one look at this perfect new-car trade will tell the fine care it has received; $3795.
LINDBURG CADILLAC
4100 Laclede at Sarah JE 1-6402

ACCEPT $275 DOWN
1950 CADILLAC sedan (62) Hydra-Matic; all excellent original condition; sell cash or personally finance for trustworthy party; electronic radio, heater, white wall tires, all extras, all immaculate. Christopher Johnson, PR 1-9651.

CADILLAC '48 "62" sedan; seat covers, Hydra-Matic, radio, heater, whitewalls; needs brake work; only $395.
LINDBURG CADILLAC
USED CARS FL 1-4203
3630 S. KINGSHIGHWAY

CADILLAC, 1952 Coupe de Ville; power steering, automatic eye, low mileage; see this today.
KUGMAN 4301 WASHINGTON

CADILLAC; '46 sedanette; fully equipped, full price $395.
KLINE 2213 S. Grand

CADILLAC, Buick, Packard, old bodies; good condition; $100 up. E. P. Mayer & Co., PR 2-8841

'54 CHEVROLET
$250
DOWN
$51.75
MONTHLY
5-PASSENGER
2-DOOR COMPLETE
INCLUDING:
Heater, defroster, directional signals, oil bath air cleaner; fire, theft, and $50 deductible collision insurance, all taxes, license transfer and title; 36 months to pay.
JIM ENDICOTT
CHEVROLET
220 W. LOCKWOOD
WO 2-3333

$35 Down
'50 Chevrolet 2-door sedan; shiny light green top, finish and fully equipped; A real beauty. You can own this car for only $36.00 per month.
J. C. AUFFENBERG
820 N. KINGSHIGHWAY

$25 Down
'47 Chevrolet convertible; has everything—radio, heater, good tires and new top. See this to believe it. Only $25.08 per month.
J. C. AUFFENBERG
820 N. KINGSHIGHWAY

$150 DOWN; ONLY $595
1949 Chevrolet Styleline de luxe, radio, heater, original dark green finish; looks and runs like new; 30-day guarantee.
FELD
7700 MANCHESTER, MI 5-4358.

'49 CHEV., $395
Styleline special 2-door.
VINCEL
St. Louis' Oldest PONTIAC Dealer
3291 S. Kingshighway FL 1-3291

'50 CHEVROLET, $795
De luxe club coupe; No. 1259; has radio, heater and directional signals; a very clean little car.
WEBER CHEVROLET
4035 LINDELL JE 1-2303

'51 Chev. Belair Cpe.
Radio, Heater; Real New Powerglide, Black and Yellow One Owner; Low Mileage
$1095 TODAY
JACK KENNEDY CHEV.
5400 NATIONAL BRIDGE

1952 CHEVROLET 2-DOOR
This one-owner car is a beauty; it's like-new interior reflects constant care; has radio, heater, like-new tires; a real buy at only $995
LINDBURG CADILLAC
USED CARS FL 1-4203

'48 Chevrolet Conv.
radio, heater, one owner clean, runs like new
$325 TODAY
JACK KENNEDY CHEV.
5400 NATIONAL BRIDGE

'53 Chevrolet 2-Dr.
Radio, Heater; One Owner, Low Mileage; Real New. 210 Model, Real Beauty.
$1295 TODAY
JACK KENNEDY CHEV.
5400 NATIONAL BRIDGE

'51 Chevrolet 4-Door
Radio, Heater; Real Clean. One Owner; Real Nice.
$695 TODAY
JACK KENNEDY CHEV.
5400 NATIONAL BRIDGE

'53 CHEVROLET BEL AIR
HARD TOP; very clean; excellent condition; many extras.
OWNER MUST SELL
Bellefontaine Motors WY 1-1388
DODGE-PLYMOUTH DEALERS

AUTOMOBILES FOR SALE 170 AUTOMOBILES FOR SALE 170

Look
EVERY USED CAR LOT IN TOWN DROPS ITS PRICES FOR THEIR LABOR DAY SALES
Auffenberg is not only dropping its prices, it's
Reducing its Prices
to the absolute minimum. We're out to make sales by giving the lowest prices and the best trades on the finest cars in town.

| | | | |
|---|---|---|---|
| '53 Buick 4-door | $1820 | '50 Plymouth 4-door | $815 |
| '51 Buick 4-door | $1020 | '49 Chevrolet 4-door | $510 |
| '50 Buick 4-door | $940 | '50 Lincoln 4-door | $715 |
| '52 Pontiac 4-door | $1180 | '41 Chevrolet 4-door | $195 |
| '51 Ply. Belv. 2-door | $740 | '50 Chrysler 4-door | $630 |
| '50 Chevrolet Conv. | $790 | '49 Chrysler 4-door | $540 |
| '53 Ford 2-door | $1280 | '51 DeSoto 2-door | $840 |
| '53 Dodge 4-door | $1240 | '50 DeSoto 4-door | $730 |
| '51 Chevrolet 4-door | $880 | '53 Dodge 2-door | $1160 |
| '54 Chevrolet 4-door | $1480 | '52 Dodge 4-door | $1010 |
| '53 Chevrolet 4-door | $1090 | '51 Dodge 2-door | $915 |
| '50 Packard 4-door | $980 | '53 Ford 2-door | $1235 |
| '50 Packard 4-door | $880 | '51 Ford 2-door | $1050 |
| '50 Buick 4-door | $680 | '51 Ford 2-door | $820 |
| '50 Ford 2-door | $580 | '50 Ford 2-door | $560 |
| '51 Buick 4-door | $1060 | '49 Ford 2-door | $410 |
| '51 Buick Riviera | $1110 | '50 Hudson 2-door | $515 |
| '51 Buick 4-door | $980 | '51 Mercury 4-door | $920 |
| '51 Buick 4-door | $940 | '50 Nash 4-door | $515 |
| '50 Olds 4-door | $830 | '51 Nash 4-door | $805 |
| '53 Olds 4-door | $1950 | '53 Olds 4-door | $1910 |

YOU DON'T NEED MONEY
To buy any of these cars! AUFFENBERG will have experienced finance men on hand to arrange terms to fit your budget. Remember you can get one of these TERRIFIC BUYS WITH NO DOWN PAYMENT if you qualify. Auffenberg is only making this special deal so you can buy a car at the lowest price in history.
AUFFENBERG
AT 4318 NATURAL BRIDGE
OL 2-6250 OL 2-6250

Look!
DEMONSTRATOR
1954 DODGE ROYAL V8
This gorgeous 2-tone cream and red sedan has everything—radio, heater, power steering, back-up lights and set off with gleaming white-wall tires. This 2400-mile car is an automobile lover's dream. Originally cost $3398.17. You can buy it today for
$2295
Can be seen on our used car lot.
SIDNEY WEBER INC.
OPEN EVENINGS
CORNER 23RD & LOCUST GA. 1-3155

'49, '50, '51 CHEVS.
Club coupes, 2-doors, 4-doors; we have an assortment. Any person looking for a good Chev

# GRIME DOES NOT PAY

Why pay a premium price for an automobile not in excellent condition when you can buy one from DICKERSON, a reputable dealer, who is interested in selling you a car which is in better than average condition. All are mechanically and thoroughly reconditioned to give you an extra clean example of the model car you desire. At present we have many unfilled orders from people waiting for a certain model car knowing if purchased from us it will be extra clean and mechanically perfect. There must be a reason. Remember, a used car is only as good as the dealer who sells it.

**'52 Buick Riviera**

A Roadmaster with full power equipment, including steering, brakes, automatic windows and no shift Dynaflow transmission; the mechanical condition of this car is excellent, however the beauty of the two-tone blue finish and matching leather and nylon interior is breathtaking; no finer car could be bought anywhere and priced special for the Labor day week-end; only $1895.

**'51 Chevrolet Sedan**

This two-tone green sedan had only one owner who took much pride in the appearance and mechanical condition of his car; the next owner of this beauty will not be buying a used car, but a car in perfect condition with many, many miles of trouble-free transportation; has sun visor, radio, heater, and next to new tires, to add for much value; worth lots more, but priced at only $895.

**'51 De Soto Sedan**

Big car luxury on a small car budget is the by word of the "Groucho Marx" special flawless metallic green finish enhanced by beautiful custom broadcloth interior, which shows this car has had great care; radio, heater and fluid drive are just a few of the many added luxuries; hurry, it won't last long at $975.

**'52 Ford Sedan**

This custom line 4-door will make someone the ideal car; finished in metallic green with matching green interior; many added accessories, including radio and heater; everybody wants a Ford, and this one will sell fast at $1195.

**'51 Mercury Club Coupe**

Well polished dark green finish with a spotless interior seat covered to protect the upholstery from soil; a very smart car with radio, heater and effortless Merc-o-matic to give untold driving pleasure; one of those extra clean hard-to-find club coupes which will give you much pride of ownership and priced at only $1045.

**'50 Pontiac Sedan**

This sky blue 4-door has a full inventory of factory installed accessories, plus the powerful Silver-Streak "8" teamed with Hydra-Matic drive to give you smooth shift free diving with untold economy; economical in price too; only $895.

**'49 Chrysler Club Coupe**

The de luxe Windsor model with beautiful light green finish and richly tailored dark green interior which looks more expensive than some of the finest upholstered furniture in excellent mechanical condition, and with a low price tag; only $595. Hurry, late comers will find this one sold.

**'49 Ford Sedan**

Just traded last evening, and in cleaner condition than many new cars; you will marvel at the excellent care the flawless black finish has received; custom interior shows care, not wear; new de luxe white walls plus radio and heater, and many other added luxuries; none can be found like this anywhere, and priced at only $695.

**'52 GMC Pickup**

Light blue finish with de luxe cab; has very been used commercially; in perfect mechanical condition, with new tires; reduced to $695. Come in and inspect our complete stock of used cars at The House of Sincere Service.

## DICKERSON

Authorized Lincoln-Merc. Dealer. 5116 Natural Bridge. EV 2-2364.

# LOOK

'51 Ford 2-door Fordomatic; radio, heater, seat covers; back-up lights ..... $845
'51 Ford 2-door; standard transmission; clean ..... $745
'49 Ford Station Wagon; radio, heater ..... $495
'51 Chevrolet 2-door; a real buy ..... $745
'49 Dodge 4-door; clean; runs good ..... $275
'46 De Soto Club Coupe; very good tires ..... $125

## MacCARTHY'S USED CAR LOT

5953 Delmar PA 1-2203

# $75 Down

'53 CHEVROLET ..... $1295
'53 FORD ..... $1295
'52 PONTIAC ..... $1295
'51 PACKARD ..... $ 895
'50 FORD ..... $ 545
'50 MERCURY ..... $ 695
'51 NASH ..... $ 595
'50 CHEVROLET ..... $ 595

MANY OTHERS TO CHOOSE FROM

## J. C. AUFFENBERG

820 N. KINGSHIGHWAY

## You Don't Need ANY MONEY to Buy a Car

I can buy you any year, make or model used car you want without any money down if your credit is good. Call FO 7-7423 to contact Robert L. Sommers, the oldest automobile dealers' representative in St. Louis.

## CHEAPIES

WE FINANCE OUR OWN

| | Price | Down |
|---|---|---|
| '48 Mercury club coupe | $250 | $40 |
| '48 Buick sedan | $195 | $40 |
| '48 Plymouth sedan | $125 | $25 |
| '48 Kaiser sedan | $125 | $25 |
| '47 Buick sedan | $175 | $35 |
| '47 Plymouth coach | $ 95 | $25 |
| '47 Buick convertible | $ 75 | $25 |
| '41 Olds coach | $ 75 | $25 |

## ELITE AUTO SALES

1230 N. Grand FR 1-2221
(Open Weekdays Till 9)

## BARGAINS

'48 Nash 4-dr.; radio, heater, $125
'50 Ford 8-cylinder 4-door; radio, heater ..... $545
'50 Ford Convertible ..... $595
'50 Plymouth 4-dr.; heater, $445
'52 Nash Convertible ..... $695
'51 Ford 2-dr.; heater; clean, $595
'51 Dodge 4-dr.; radio, heater $645
'49 Ford Convertible ..... $395
'48 Studs. 2-dr.; heater, overdrive ..... $595
'53 Chevrolet 2-door; heater $845;

## RIESMEYER MOTOR CO.

20 Years Ford Dealer
5184 Manchester MI 7-3033

## '52 MONTEREY

This 2-tone blue Mercury Monterey hardtop coupe is the choice model for the discriminating buyer; equipped with radio, heater, Merc-o-matic drive, directional and backup lights, windshield washer, beautiful blue and blue leather interior. A demonstration will prove its value.

## McDANIEL'S

4850 Natural Bridge CO 1-9933



# OPEN BOOK SALE!

## LABOR DAY WEEKEND

STARTS FRIDAY—ENDS LABOR DAY NIGHT

## Divisional Factory Representatives

will solve the mystery of profit and cost figures for you. THIS IS AN OPEN BOOK SALE!

Divisional Factory Representatives will conduct sale for this weekend only. Mr. Rollins and his staff have factory orders to sell entire stock to make room for retooling trade-ins.

Mr. Rollins and his staff will show you personally that you can buy a car in Auffenberg's open book sale for any reasonable offer ($25 profit).

## LIBERAL TRADE-IN ALLOWANCES

- NO MONEY DOWN!
- BANK FINANCING!
- VETERAN'S G.I. PLAN!
- FINANCE YOUR OWN!

FACTORY FINANCING EXPERTS ON HAND FOR LENGTH OF SALE!

'49 CADILLAC convertible; this is a real beauty; white top, light blue body, double Eagle whitewalls, radio and big thermo steam heater, full chrome hubs, interior leather and carpeting in blue, very clean. $1355

'52 BUICK convertible; light green body perfect, heavy-duty gleaming whitewalls, radio and heater, directional lights, green leather interior; this is a low mileage, well cared for car. $1295

'52 DeSOTO 4-door; this car is fully equipped in perfect condition; sparkling chrome, glossy black porcelainized finish; with almost new white walls. $945

'53 PLYMOUTH; light green; 4-door; good tires, interior very clean, low mileage car; a real economy buy. $995

'49 FORD 2-door; medium green, good rubber, radio and heater, very nice interior, body and paint like new; see this sensationally priced car. $435

'51 OLDSMOBILE Holiday; winter white with shiny black top, radio and heater; in excellent working condition; body and chrome immaculate $1145

FIRST TIME IN 90 YEARS! SENSATIONAL OPEN BOOK SALE!

## AUFFENBERG

7180 PAGE AT PENNSYLVANIA

## SAVE $$$—HERE'S HOW

Your time is valuable . . . save it by seeing our selection of over 300 used cars in our used car arena. One stop does it all—choose your car, drive it home, because we do our own financing.

HERE ARE A FEW

| | | |
|---|---|---|
| '54 Ford Crestline | '51 Plym. Convert. | '50 Studebaker Tu. |
| Merrie Mipor | '51 Ford Tudor | '50 Dodge Tudor |
| '53 De Soto Fordor | '51 Pontiac Tudor | '50 Studs. Conv. |
| '53 Ford Victoria | '51 Mercury Tudor | '49 Ford Tudor |
| '53 Plymouth Sedan | '51 Henry J | '49 Ford Sta. Wag. |
| '53 Mercury S. Cpe. | '51 Ford Victoria | '49 Ford Convert. |
| '53 Ford Co. Squire | '51 Nash Amb. | '49 Nash 4-door |
| '53 Studs. Fordor | '51 Chev. P. G. | '49 Packard Sedan |
| '53 Chev. Bel Air | '51 Studebaker Tu. | '49 Kaiser 4-door |
| '53 Ford Fordor | '51 Kaiser 4-door | '49 Ford Club Cpe. |
| '53 Ford Tudor | '51 Ford Fordor | '49 Ford Tudor |
| '53 Nash Rambler | '51 Chev. 4-door | '49 Chev. Tudor |
| '53 Henry J | '51 Ford Convert. | '48 Studebaker Cpe. |
| '52 Nash Rambler | '51 Chevrolet Tudor | '48 Buick Sedan |
| '52 Chevrolet Sedan | '51 Plym. Club Cpe. | '48 Olds (98) Sed. |
| '52 Ford Victoria | '50 Chev. Bel Air | '48 Ford 4-Dr. Cus. |
| '52 Plym. Bus. Cpe. | '50 Olds Tudor | '48 Plymouth 4-dr. |
| '52 Plym. Club Cpe. | '50 Buick Sedanette | '48 Chevrolet Fleet. |
| '52 Studs. Tudor | '50 Ford Tudor | '48 Pont. Sta. Wag. |
| '52 Dodge Tudor | '50 Kaiser 2-door | '47 Buick Sedan |
| '51 Chev. Bel Air | '50 Nash 4-door | |
| | '50 Plymouth Sedan | |

WE DO OUR OWN FINANCING—NO DELAY

Up to 36 Months to Pay—Open Weekdays 'til 10

CHOOSE YOUR CAR—DRIVE IT HOME

## Joe Simpkins Inc.

CENTER OF THE NATION

EV. 2-6490 6421 EASTON

## Andy Burger

EXECUTIVE CARS

We have four '53 Ford Tudor cars which have been used a very few miles by executives of a large well-known company. Equipped with heater only. Will guarantee for 3 months or 4000 miles. The buy of a lifetime at only

$1250
Your Choice.

Andy Burger MOTORS INCORPORATED
3644 South Grand • PR 2-7604
YOUR SOUTHSIDE FORD DEALER

A-1 USED CARS!

## Today's Specials

'49 Ford $325 — 4-door; all original; radio and heater; really a nice one.

'51 Plymouth $595 — Club coupe; heater; a pretty little car.

'49 Nash $295 — 4-door; radio and heater.

'51 Dodge $695 — 6-passenger sedan; all original; factory equipped; very clean.

'53 Olds $2195 — 4-door; radio; heater; Hydra-Matic; power brakes and steering; autronic eye; tinted glass; 2-tone finish.

'53 Dodge $1395 — Coronet club coupe; all original; automatic shift; dark green; full equipment.

## SIDNEY WEBER INC.

OPEN EVENINGS

CORNER 23RD & LOCUST GA. 1-3155

## $25 DOWN! NO CASH NEEDED!!

You can own any year, make or model car you want, without ONE CENT DOWN, if your credit is O.K. BANK RATE.

CALL EV 5-5992

REINA AUTO SALES

(In the Wellston Shopping Area)
5876 EASTON

MERCURY, '54 demonstrator, 4-door sedan, fully equipped; 3000 miles; tremendous discount; sell or trade. MI 5-2032.

MERCURY, '51 convertible; ivory, black top, Merco-O-Matic; radio, heater; continental back powered windows. PA 7-7625, 6-7 p.m.

## '52 NASH

Ambassador; Hydra-Matic; the finest car that Nash Motors make, and this one is just like new. Beautiful light blue original finish; Hydra-Matic with automatic overdrive, custom radio with dual speakers. Weathereye conditioned air heater and defrosters, foam rubber cushions, reclining seats, twin beds and other extras; very low mileage; original Goodyear tires. This car sold for $3150 new. Special tonight and tomorrow only

$1295

New Missouri Corp.

2323 S. Kingshighway Open 9 to 9

## $25 DOWN

CLEAN USED CARS

12 MONTHS TO PAY

| | | |
|---|---|---|
| '50 CHEVROLET | — | $36 per month |
| '50 NASH | — | $29 per month |
| '49 HUDSON | — | $22 per month |
| '49 BUICK | — | $27 per month |
| '49 OLDS "98" | — | $36 per month |
| '50 STUDEBAKER | — | $32 per month |
| '48 OLDS | — | $27 per month |
| '48 PONTIAC | — | $25 per month |
| '46 OLDS | — | $15 per month |
| '48 PLYMOUTH | — | $25 per month |

Simms Oldsmobile
5950 Delmar PA 7-2506

## '51 MERC., $995

Club coupe; radio, heater, overdrive.

## ABC MOTORS

LINCOLN-MERCURY DEALER
3671 S. Grand PR 1-8120

## 1949 MERCURY

2-door; radio, heater, turn signals; $395. 6000 mile warranty. No down payment.

# TRIGG

3600 S. KINGSHIGHWAY

## '49 MERCURY SED., $395

Radio, heater; original throughout. Worth $200 more.

# TUCKER

OLDS DEALER SINCE 1927
2339 S. GRAND FR 6-5901

## SAVE ON THESE LABOR DAY USED CAR BUYS LOOK AT THESE VALUES

**'52 FORD** Victoria; 20,000 actual miles; radio, heater, Fordomatic drive; brand new white-wall tires; like new $1495

'47 Chevrolet Coupe; good transportation $175

'48 Olds "86" Tudor; cleanest in town — $375

'51 Mercury Club Coupe; radio, heater; Merc-o-matic; a clean, 1-owner car ..... $995

'51 Ford, Custom Fordor; Fordomatic; a radio, heater, many other accessories ..... $795

'53 Plymouth Cambridge 4-Door Sedan; radio; heater; directional signals; "Week End" only ..... $1095

'52 Plymouth Cranbrook Tudor; radio, heater, directional signals, side view mirror; white-wall tires; seat covers — $995

**'51 PLYMOUTH** Belvedere; completely equipped; low mileage; exceptionally clean $895

## SUBURBAN

Kirkwood and Manchester Rd. YO 5-2580

OPEN EVENINGS TILL 9

## NO MONEY DOWN

150 clean, guaranteed postwar automobiles to choose from; all we ask is a fair credit record and steady employment.

## AUFFENBERG

4050 GRAVOIS PR 3-8800

WATCH FOR TRIGG'S USED CAR ADS

# TRIGG

3600 S. KINGSHIGHWAY

## '50 NASH, $535

Ambassador—Hydra-Matic PERFECT

Here's one that is absolutely perfect! Original finish is like new; interior is completely spotless; chrome all glistens and sparkles; mechanically 100% perfect; guaranteed. Automatic transmission, radio, heater, white walls, etc. No down payment if you have good credit.

## AUFFENBERG

4050 GRAVOIS PR 3-8800

## '52 NASH, $895

OVERDRIVE

You won't need a magnifying glass to see that this one is an outstanding car; attractive two-tone finish is perfect; interior is completely spotless; mechanically perfect and tuned to perfection for the winter months ahead. Guaranteed.

## AUFFENBERG

4050 GRAVOIS PR 3-8800

NASH, 1951 4-door Statesman; a very clean car; low mileage; heater, seat covers; written lifetime guarantee. $595.

CLAYTON MOTORS, Inc.
8455 MARYLAND PA 7-2200
Your County Plymouth Dealer

## $25 DOWN

Will buy most of the cars on our lot. All we ask is good credit and steady employment.

## McDANIEL'S

4850 Natural Bridge CO 1-9933

## SHORT OF CASH

FOR A QUALITY USED CAR? Call Mr. Samuels, VO 3-6560 About This

No Money Down Plan
DEALER 8780 DELMAR

## '54 Nash Ramb. $1595

Convertible; radio, heater, white wall tires; 6000 actual miles; this little car can't be told from new.

# TUCKER

OLDS DEALER SINCE 1927
4642 GRAVOIS VE 2-1419

## 1952 NASH

Statesman Super 4-door; overdrive, radio, heater; this is a low mileage car.

# TRIGG

3600 S. KINGSHIGHWAY

## '52 NASH

Statesman 4-door sedan; 2-tone green; radio, heater, overdrive; makes a bed; A1 mechanically; a demonstration will prove its value.

## McDANIEL'S

4850 Natural Bridge CO 1-9933

## '49 NASH, $450

No. 1052; Ambassador 4-door; radio, heater; makes bed.

## WEBER CHEVROLET

4286 Natural Bridge OL 2-0674

NASH, '51 Rambler convertible; radio, heater, directional signals, custom interior, plastic seat covers; a slick car; 1-year warranty. $699.

RIEFLING NASH 2333 S. Jefferson

NASH, 1951 Ambassador custom 2-door; beautiful, original throughout; 30-day written guarantee; only $495 cash or $45 down if you qualify.

BARTON, FR 2-3354, 2819 Gravois

NASH, '49 "600" OVERDRIVE 2-DOOR, SHARP, RUNS LIKE NEW, $10 DOWN, $6 WEEK. LONG AS 18 MONTHS. GLOBE, 3187 GRAVOIS.



## Stivers

\# ON EVERY CAR...

| | | |
|---|---|---|
| 718 | '51 Oldsmobile 4-door | $1295 |
| 715 | '52 De Soto 4-door | $1295 |
| 716 | '53 Plymouth 2-door | $1195 |
| 717 | '51 Nash 4-door | $ 745 |
| 727 | '50 Packard sedan | $ 595 |
| 685A | '49 Ford Tudor | $ 495 |
| 676 | '51 Mercury sedan | $ 995 |
| 680 | '53 Pontiac sedan | $1795 |
| 706 | '46 Cadillac sedan | $ 595 |
| 708 | '53 Chevrolet 4-door | $1495 |
| 678 | '52 Chevrolet 4-door | $1095 |
| 669B | '51 Nash Rambler Convertible | $ 595 |
| 648A | '52 Chevrolet Bel Air | $1195 |
| 741 | '53 Ford Victoria | $1795 |
| 712 | '52 Kaiser Virginian | $ 895 |

Lincoln MERCURY

DEALER FOR 15 YEARS

6615-17-19-21-23-25-27-29-31-33 OLIVE STREET ROAD

37,000 FEET — Stivers — FULL OF CARS

# WATCH OUT!

## LOOK AT THESE PRICES

'54 PLYMOUTH Belvedere 4-Door; never been titled ..... $1695
'54 NASH Ambas'or; executive car; new-car guarantee; save $ 800
'53 PLYMOUTH Sta. Wagon; very low mileage; overdrive $1445
'53 FORD Customline V-8 Club Coupe, a beauty; 1-owner, $1395
'53 NASH Statesman 2-Dr.; radio, heater; perfect condition $1345
'52 CHEVROLET Bel Air Hard-Top; just like new; see it! $1245
'52 FORD Custom Club Coupe; Fordomatic; radio, heater $1095
'52 NASH Amb. 4-Door; overdrive, radio, heater; 1-owner, $1095
'52 PLYMOUTH Cranbrook 4-Dr.; orig. finish; fully equip'd $ 995
'52 CHEVROLET De Luxe 4-Door; clean, solid; guaranteed $ 945
'51 MERCURY 2-Door, Mercomatic; perfect inside and out $ 895
'51 NASH Statesman 4-Door; one-year guarantee ..... $ 695
'51 DE SOTO Custom 4-Door; a nice family car ..... $ 795
'50 NASH Statesman 2-Door; 1-owner; clean as new ..... $ 495
'50 PLYMOUTH Spec. De Luxe 4-Dr.; spotless; guaranteed $ 595

6119 DELMAR PA 5-6111

Open Till 10 P.M. Mon. Through Fri.—Sat. Till 5 P.M.

## WRIGHT Nash

## 1954—AUTOMOBILES

DRIVEN LESS THAN 100 MILES

CHEVROLET Bel Air 2-Doors ..... $1650
FORD 2-Doors ..... $1495
CHEVROLET 210, 2-Doors ..... $1495
'53 FORD Victoria; radio, heater, overdrive, tinted glass, white-wall tires, chrome wheels, windshield washer; never been titled ..... $1695
'53 BUICK Special; white-wall tires, radio, heater, 2-tone; 12,000 miles ..... $1695

OTHER MAKES, ALL MODELS, FROM $1575
LONG, EASY TERMS—YOUR CHANCE OF A LIFETIME
BUY THESE 1954 CARS NOW

## P&S AUTO SALES

2621 S. HAMPTON ST 1-8026

FINE USED CARS

## Dan O'Madigan, Inc.

DOWNTOWN PONTIAC
USED CAR DEPT.
2540 N. GRAND

CHEV. STATION WAGON

'50 4-door; heater; $895.
'51 4-door; heater; clean; $1095. All-steel wagons. Hurry.

REMEYER MOTOR CO.
$154 Manchester MI 7-3033

NASH, '50 Ambassador; Hydra-Matic; radio, heater; 1-year warranty, $549.

RIEFLING NASH 2333 S. Jefferson

NASH, 1948 Ambassador club coupe; A1 motor and tires, solid throughout; only $125 full price.

Barton, FR 2-3354, 2819 Gravois.

NASH, '49 600 4-door, overdrive, directional lights, Weather-Eye heater, and beds, $345. 3331 S. Jefferson.

NASH, '50; radio, heater, overdrive; makes bed; $295.

PORTIS, 6950 Manchester

NASH, '49; 600 coach; good condition; must sell, full price $300. KLINK, 2213 S. Grand.

NASH, '50 4-door; overdrive; radio, heater, $395. HA 7-0185.

NASH, '52; 58,000 miles; one owner; 7823 Watson Rd. 66 highway.

NASH, 1951 sedan; full price, $495. Kugman, 4301 Washington.

## 1954 Oldsmobiles

DEMONSTRATORS AND COMPANY CARS

Rocket engine 88's and 98's; Holidays; convertibles; tudors and 4-doors.

PRICED LOW FOR QUICK SALES HIGH TRADES. SEE TODAY

## Tucker Oldsmobile

3415 S. Grand FR 6-4400

'51 Olds "88" Sedan, $1095

Radio, heater, Hydra-Matic, white-wall tires, 2-tone blue; guaranteed. See today at

# TUCKER

OLDS DEALER SINCE 1927
2339 S. GRAND FR 6-5901

## '54 Olds Holiday 98

450 MILES—$3895

Power steering, power brakes, 4-way seat, whitewall tires, 2-tone blue finish, radio, heater.

HART AUTO SALES
3947 GARFIELD
JE 5-3077

## MENDENHALL

Always have 150 of the cleanest cars in America; all makes, all body styles. We trade high and fair. Low bank rates.

Open Eves. Till 9 Saturday Till 5

2300 WASHINGTON CE 1-5205

The Big Lot on Washington Just East of Jefferson

'52 OLDS 98 HOLIDAY

$1995 value; 1952 98 Olds Holiday coupe; full factory equipment; in a beautiful 2-tone gray finish; for only $1695.

## LINDBURG CADILLAC

USED CARS FL 1-4203
3630 S. KINGSHIGHWAY

## '53 OLDS "98" SEDAN AIR-CONDITIONED CAR

Power steering, power brakes, radio, heater, Hydra-Matic, Autronic eye, tinted glass, beautiful polar-white with palm-green top, white-wall tires. This beautiful car only driven 14,000 actual miles; is guaranteed perfect; cost $4670, now only $2795; liberal allowance on your car; EZ terms.

# TUCKER

OLDS DEALER SINCE 1927
2339 S. GRAND FR 6-5901

## '53 OLDS 88

This super 4-door sedan's beautiful blue and sky gray finish is very pleasing to the eye, and mechanically, it is as sound as a 1-year-old car can be. Equipped with radio, heater, Hydra-Matic drive, white walls, directional and backup lights, windshield washer. It's all a motorist can desire.

## McDANIEL'S

4850 Natural Bridge CO 1-9933

OLDS '49 98 convertible, custom by Barris; modified '53 engine; 3100 exhaust system, custom upholstering; wholesale this car for $475; bank financing if necessary; also Chrysler Town and Country convertible, '49, new top; this car looks and runs perfect; $495. FA 7-7414, before 5.



BUY YOUR HOLIDAY USED CAR AT

# THOMS PONTIAC

THIRTY EIGHT '52 AND '53 MODELS ALL BODY STYLES-TO CHOOSE FROM. FINEST AND LARGEST SELECTION OF LATE MODELS IN TOWN.

| | |
|---|---|
| '53 PONTIAC, 2-drs. & 4-drs. as low as | $1495 |
| '53 PONTIAC, station wagon, 4-dr., R.&H.; | $1895 |
| '53 PONTIAC, Custom Catalina; radio, heater | $1995 |
| '52 PONTIAC, 2-drs. & 4-drs.; as low as | $1295 |
| '52 PONTIAC, Super Catalina; radio, heater, | $1495 |
| '51 PONTIAC, 2-drs. & 4-drs., as low as | $ 945 |
| '50 PONTIAC, 2-drs. & 4-drs., as low as | $ 745 |
| '53 BUICK, sedan; power steering, Dynaflow, | $1895 |
| '53 CHEV., 210 sedan; radio, heater, 2-tone; | $1295 |
| '53 CHEV., 210 2-dr.; radio, heater, very clean, | $1295 |
| '52 CHEVROLET 2-dr.; radio, heater; sharp; | $1095 |
| '51 CHEVROLET 2-door; radio, heater; good; | $ 895 |
| '49 CHEVROLET 4-door, de luxe; like new | $ 595 |
| '50 BUICK sedanette; radio, heater; perfect; | $ 795 |
| '51 PLYMOUTH Belvedere; radio, heater | $ 795 |
| '50 DE SOTO custom club coupe; equipped | $ 695 |
| '49 NASH 600 sedan; radio, heater; bargain; | $ 395 |
| '47 OLDSMOBILE 76 sedan; exceptional car; | $ 295 |
| '48 CHRYSLER Windsor sedan; like new | $ 495 |
| '47 CHRYSLER Windsor sedan; real buy | $ 295 |
| '50 FORD 8 Custom tudor; radio, heater | $ 695 |

## Liberal Trades on Your Old Car

We're Easy to Deal With—Low Bank Finance

## Shop in our Air-Cooled Showroom

Open Weekdays Till 9 P.M.—Sat. Till 5

5200 DELMAR BLVD. FO 1-4808

## E. B.'s Best

CHOICE CARS—BARGAIN PRICES

**'53 FORD 4-DOOR** Customline; beautiful tan finish; radio, heater; leather upholstered; call it NEW; only $1295; 30 months to pay.

**'52 BUICK RIV. 4-DR.** Here's the nicest one in town; E.B.'s buy of the month; gorgeous 2-tone brown and cream finish with matching interior; has all the custom refinements you could ask for; only $1595; 2 years to pay.

**'52 STUDE. 4-DOOR** Commander V8; radio, heater, overdrive; outstanding in every detail; you'll love this at $995; 2 years to pay.

**'52 DODGE CONV.** Coronet; Gyromatic; radio, heater, white walls; very fancy car for only $1095; 2 years to pay.

**'51 CHEV. STA. WAG.** All-metal job in absolutely NEW condition; it's really nice and only $995; hurry; 2 years to pay.

**'49 MERCURY 4-DR.** Radio, heater; beautiful beige finish; it's clean as a pin and the buy of the week at $595; 2 years to pay.

**'53 CHEV. BEL AIR** 2-door; radio, heater; custom covers; beautiful yellow and white finish; only $1495; 30 months to pay.

**'52 MERC. MONTEREY** Hardtop 2-door; Merc-o-matic, radio, heater, white walls; 2-tone Black and white; loaded with extras; it's perfect; only $1595; 2 years to pay.

**'52 BUICK RIVIERA** 2-door super; 2-tone blue; it has everything; low miles; one owner. If you want a Buick this is it. Hurry. Only $1595; 2 years to pay.

**'51 FORD VICTORIA** Beautiful red and white finish; radio, heater, overdrive, white-wall tires; you'll love this little dreamboat at $1095; 2 years to pay.

**'50 BUICK 4-DOOR** Riviera; radio, heater, Dynaflow; a gorgeous thing, in spotless condition and only $595; 2 years to pay.

**'49 CHEV. CONV.** Radio, heater, white walls; gorgeous black finish with white top; one of those hard-to-find cars; it's a real bargain at $595; 2 years to pay.

## E. B. JONES

5220 NATURAL BRIDGE EV 5-2222
Visit Our Lot At 5049 Natural Bridge

## COMMUNITY HAS THE BEST SELECTION OF GUARANTEED USED CARS

| | | | |
|---|---|---|---|
| '53 Ford Ranch Wagon | $1595 | '51 Mercury 2-door | $ 995 |
| '53 Ford Cust. 8 2-door | $1295 | '50 Mercury 2-door | $ 725 |
| '53 Dodge Suburban | $1395 | '50 Ford 2-door | $ 595 |
| '53 Plymouth Suburban | $1295 | '50 Plymouth convert. | $ 695 |
| '53 Plymouth 2-door | $1195 | '50 De Soto convertible | $ 745 |
| '52 DeSoto club | $1095 | '50 Plymouth 4-door | $ 695 |
| '52 Ford Cust. 8 2-door | $1095 | '50 Stude. Cham. 2-door | $ 595 |
| '52 De Soto 4-door | $ 995 | '50 Kaiser Traveler | $ 425 |
| '52 Studebaker hardtop | $ 895 | '49 Ford Cust. 8 2-door | $ 495 |
| '52 Mercury convertible | $1395 | '49 Chevrolet convertible | $ 495 |
| '51 Ford 8, 4-door | $ 895 | '49 Chevrolet 2-door | $ 495 |
| '51 Ford 8 Victoria | $1095 | '48 Buick Sup. Hyd. | $ 395 |
| '51 Chevrolet hardtop | $ 995 | '48 Buick convertible | $ 395 |
| '51 Studs. V8, 4-door | $ 695 | '48 Plymouth conv. | $ 225 |
| '51 De Soto 4-door | $ 795 | '47 Chevrolet 2-door | $ 250 |
| '51 Plymouth 2-door | $ 745 | '47 Olds 76 2-door | $ 295 |
| | | '46 Ford 2-door | $ 225 |

FOR YOUR BEST DEAL SEE "YOUR FRIENDLY FORD DEALER"

## COMMUNITY MOTORS

3455 UNION, 5312 NATURAL BRIDGE—EVergreen 1-6008

## '50 OLDS, $795

2-door '88'; fully equipped.

## ABC MOTORS

LINCOLN-MERCURY DEALER
3671 S. Grand PR 1-8120

'53 OLDS "88", $1995

Super; radio, heater, Hydra-Matic; white-wall tires; 2-tone; this really is a clean car, guaranteed perfect.

# TUCKER

OLDS DEALER SINCE 1927
2339 S. GRAND FR 6-5901

## '50 OLDS 88

This beautiful V8 2-door sedan is equipped with radio, heater, Hydra-Matic drive; it's a beautiful blue job that will stand strict inspection. See it today.

## McDANIEL'S

4850 Natural Bridge CO 1-9933

OLDS '53 "98" 4-door sedan; air-conditioned; polar white finish; whitewalls; very attractive green interior; radio, heater, Hydra-Matic, power brakes, power steering; 12,000 actual miles; $2795.

## LINDBURG CADILLAC

4100 Laclede at Sarah JE 1-6402

OLDSMOBILE, 1951 4-door sedan; radio, heater, Hydra-Matic; an excellent value at $1050.

## HUDSON-LINDELL

AT GRAND JE 3-3080

FOR SALE by owner; '50 Olds 98, de luxe Holiday coupe, excellent condition, color, yellow body, black top, Hydra-Matic, hydraulic window lifts and extra accessories. Phone evenings only. TA 1-3663.

OLDSMOBILE, '50 Holiday "88"; red bottom with black top; radio, heater, white wall tires, spotlight; car looks and drives like new. Morgan Automobiles, Inc., 5065 Southwest. MI 5-7772.

OLDSMOBILE, '53; super '88', 4 door, Hydra-matic power brakes and steering; as writes; excellent condition; private. HEmstead 2-8387.

OLDSMOBILE, 1953 (98) Holiday; power steering, power brakes; driven only 4900 miles, like new; at a terrific savings.

KUGMAN 4301 WASHINGTON

OLDSMOBILE, 1952 (88) super 2-door; excellent condition; $900 down, 24 months on balance.

KUGMAN 4301 WASHINGTON

OLDSMOBILE, 1948 station wagon; A1 motor, tires and fully equipped; sacrifice, only $120 full price.

BARTON, FR 2-3354, 2819 Gravois

OLDS, '50 '98' convertible; private; good condition; all equipment; needs top; $775. FL 1-9699.

OLDS, '49 Rocket; $395. 8780 Manchester

OLDSMOBILE, '53; 88 Holiday. Call FR 1-7588.

OLDSMOBILE '35 sedan; good running condition; $75. LA 1-0317

PACKARD, '48; $150; $50 down. CITY MOTOR 4781 Easton

## '52 PACKARD 4-DOOR

200 series; de luxe beautiful dark blue; automatic transmission, power brakes, seat covers; low mileage; 1 owner; tires 85%; only $1195.

## KLEES OLDS, INC.

4946 Nat. Bridge EV 5-7457

## '49 PACKARD $395

Clean; radio, heater.

## ABC MOTORS

LINCOLN-MERCURY DEALER
3671 S. Grand PR 1-8120

## $400 TRADE-IN ON A 1954 PLYMOUTH

For any pre-war model car that will drive in on our lot.

We need these cars for our Mexican buyers. Bring title and wife, and drive Plymouth home.

## Kirkwood Motors

Plymouth Center of the Nation
S.E. Cor. 10800 Manchester AT LINDBERGH
YO 5-1264 Open Mon.-Sat. Till 10

## '50 PLYMOUTH

De luxe 4-door; we're proud enough of this car to place it next to our used '54 models. It's that perfect; it's a very low-mileage car that was constantly serviced every 1000 miles and garaged when not in use.

$545

## NORTHSIDE MTRS.

4232-42 Natural Bridge JE 5-4860

'51 Plymouth Tudor, $795

Radio, heater; original light green; this car very sharp; guarantee.

# TUCKER

OLDS DEALER SINCE 1927
4642 GRAVOIS VE 2-1419

PLYMOUTH, '53; overdrive; radio; nylon seat covers; excellent condition throughout; reasonable. JE 2-9326.

AUTOMOBILES FOR SALE 170

## '50 PLYMOUTH

Savoy station wagon; radio, heater; very clean; priced for quick sale.

$1085

## Gateway

7th and Russell PR. 1-0990
7th and Allen PR 3-0193

## '54 Plymouth Convt.

San Pedro blue, white walls, power flight transmission, radio, heater. This is a demonstrator with 2400 actual miles.

Save $500

## ED RIPPY

Your Chrysler-Plymouth Dealer
Delmar at Goodfellow VO 3-6565

$10 DOWN

## '48 PLYM. $225

Special de luxe Fordor; a nice straight little automobile; 12 payments at $14 per month.

## AUFFENBERG

4050 GRAVOIS PR 3-8800

## 1954 PLYMOUTH EXECUTIVE'S CAR

Radio, heater, automatic transmission, power steering, 2-tone paint. See this car for a tremendous saving.

GOLDBECK MOTORS, Inc.
DE SOTO-PLYMOUTH DEALER
2149 Natural Bridge EV 3-3708

## '51 PLYMOUTH

Belvedere Coupe. Like New. Radio, Heater. Low Mileage. Yellow with black top. Clean inside and out. Only

$895 BARGAIN

JACK KENNEDY CHEV.
8400 NATURAL BRIDGE

'50 PLYMOUTH, $195
Down buys the cleanest, best buy De luxe 2-door in St. Louis. See for yourself; bank terms.

## McMahon

4120 Gravois Pontiac MO 4-4104

## '49 PLYMOUTH, $645

Club coupe, No. 1208; special de luxe; radio, heater; an exceptionally clean car.

## WEBER CHEVROLET

4035 LINDELL JE 1-2288

## '52 PLYMOUTH

Beautiful maroon sedan; heater, white-walls; a real nice economical small family car.

## McDANIEL'S

4850 Natural Bridge CO 1-9933

1954 PLYMOUTHS!!
Belvederes, Savoys, Plazas. Not as much as a "up to", but we guarantee at least $400 trade-in on any Plymouth in our inventory; you can't beat our deal. Deal where the deals are made.

CLAYTON MOTORS, Inc.
8455 MARYLAND PA. 7-2200
Your County Plymouth Dealer

## '52 Plymouth 4-Door

Radio, Heater, Low Mileage One Owner, Real New. Looks and Drives Like New

$795 TODAY

JACK KENNEDY CHEV.
8400 NATURAL BRIDGE

## '53 Plymouth 2-Door

radio, heater, one owner low mileage, real new

$1145 TODAY

JACK KENNEDY CHEV.
8400 Natural Bridge

## '51 Plymouth 4-Door

CRANBROOK; RADIO, HEATER ONE OWNER; REAL NEW

$695 TODAY

JACK KENNEDY CHEV.
8400 NATURAL BRIDGE

## '53 Plymouth Suburban

CLEAN, excellent condition. "See this long weekend."

PRICED TO SELL.

Bellefontaine Motors WY 1-1388
DODGE-PLYMOUTH DEALERS

PLYMOUTH, '52 Belvedere; radio, heater, overdrive; new tires and tubes; excellent condition; private. FL 3-3426.

PLYMOUTH '50 coupe; black; sunvisor, heater, $310 or $10 month. Mardel Motors, 6658 Gravois.

PLYMOUTH; '53 Cambridge sedan; one owner; $1085.
GERHART CHEVROLET
8616 Gravois HU 1-8030

PLYMOUTH; '50 de luxe 4-door, very clean. $695.
GERHART CHEVROLET
8616 Gravois HU 1-8030

PLYMOUTH, '51 2-door de luxe; A1 throughout; only $495 full price. Batson, FR. 2-3354, 2810 Gravois.

PLYMOUTH, '48 convertible, $350; new top, radio, heater. Mitchellette Motors, 4208 Watson, FL 2-1701.

PLYMOUTH; '49 motor good, needs body work; WI 3-0239.

STARTING college must sell '53 Plymouth. EV 1-0968.

PLYMOUTH, '51; 4-door Cranbrook; very clean; $625. HA 7-8842

PLYMOUTH '51, 4-door Cranbrook, clean, $600. FL 3-2653.

PLYMOUTH, '51 Belvedere; one-owner. See this. Arno, 1915 N. 9th

## '54 Pontiac $1735

3000 MILES

If you have never seen a like-new used car, here is your chance. A Chieftain De Luxe 4-door; two-tone green finish; truly an outstanding automobile at a saving of $1000 to you! Fully guaranteed.

## AUFFENBERG

4050 GRAVOIS PR 3-8800

## '54 PONTIAC

Chieftain de luxe "8" 4-door; it's a 2-tone blue beauty with radio, heater and white-walls; only 9000 actual miles; here's a today's model car for less today's price.

$1795

## J. C. AUFFENBERG

820 N. KINGSHIGHWAY

## 1953 PONTIAC

Hard top Catalina; radio, heater, Hydra-matic; 2-tone paint; white-walls; tinted glass; all leather interior.

## TRIGG

3600 S. KINGSHIGHWAY

## '53 RIVIERA COUPE

The ever-popular Super Buick hardtop coupe; original Apache red and black finish; equipped with radio, heater, Dynaflow, white-walls, directional and back-up lights; interior trimmed with red leather. It's a beauty.

## McDANIEL'S

4850 Natural Bridge CO 1-9933

SAVE $750.00
1954 Pontiac Sedan Chieftain "8" de luxe; radio, heater, Hydra-Matic, 4-way seat, white wall tires, beautiful two-tone gray; 5000 actual miles; new car guarantee. See today at

## TUCKER

4643 Gravois VE 2-1419

## '52 RIVIERA COUPE

The most popular model in the Buick line is this Super hardtop coupe; fully factory equipped with radio, heater, Dynaflow drive, white-walls; original maroon and gray finish.

## McDANIEL'S

4850 Natural Bridge CO 1-9933

## '51 PONT. STA. WAGON

This is like a new car; there is none cleaner in town. See for yourself; $345 down. Bank or GMAC terms; trade.

## McMahon

4120 Gravois Pontiac MO 4-4104

AUTO PAINTING, REPAIRING 172

## MOTOR SPECIALS

FORD CHEV. $129.50 EXCH. DODGE PLYM.

CALL... OL. 2-7114 SEE US...

NO MONEY DOWN
ONE-DAY SERVICE

10,000 MILE GUARANTEE

AT

UNITED MOTOR EXCH.
3117 OLIVE ST. 3117 OLIVE ST.

AUTOMOBILES FOR SALE 170

## '48 PONTIAC

4-door; silver streak; 2-tone green; radio, heater, hydramatic, spot light, turn lights, life guard tubes, backup lights, new plastic seat covers; perfect chrome; low mileage; 1 owner; $545.

HEGEMAN MOTORS
Authorized Studebaker Dealer
8217 Clayton Rd. PA 7-0303

## '50 PONTIAC, $595

2-door 6; radio, heater.

## VINCEL

St. Louis' Oldest PONTIAC Dealer
3291 S. Kingshighway FL 3-3291

## 1953 PONTIAC

Chieftain de luxe Catalina; radio, heater, dual range, hydramatic, white-wall tires, beautiful light green bottom with white top; less than 9000 miles; only $1995.

Chris Christen Pontiac
Where Customers Send Their Friends
6171 Natural Bridge EV 3-5000

## '53 PONTIAC, $1695

De luxe 8 sedan; lots of extras.

## VINCEL

St. Louis' Oldest PONTIAC Dealer
3291 S. Kingshighway FL 3-3291

## '51 PONTIAC, $895

De luxe 8 sedan, fully equipped.

## VINCEL

St. Louis' Oldest PONTIAC Dealer
3291 S. Kingshighway FL 3-3291

PONTIAC, 1954 Star Chief Custom; Hydra-Matic, power steering, Strato-Flight, beautiful 2-tone tufted leather interior; driver's seat; like a terrific auction.
HUGMAR 4301 WASHINGTON

PONTIAC, 1948 station wagon; fully equipped; excellent motor; like new body, 1 owner needs repair; must try for handy $450. 448 Greeley, WO 1-7010.

PONTIAC, '55, deluxe, Chieftain; 4-door; Hydramatic; driven only 4500 miles by General Motors Executive; $2200; 5819 Pinkman, FL 2-0835.

PONTIAC convertible, 1951; exceptionally clean; powder blue; white-wall tires; good top; $1195. VI 7-4510.

PONTIACS (20); '48-'53, sedans, 2-door, Catalinas.
CITY MOTOR 4761 Easton

PONTIAC, '48 convertible; new paint, new top; runs good. TA 1-4519.

PONTIAC, '48, 8 sedan; perfect; Hydro-Matic, new tires, original; owner, EV 3-0682.

## '52 STUDE. V-8

HARD TOP CONVERTIBLE

Commander V-8 hardtop convertible; Hydra-Matic transmission; wonderful 2-tone combination that has plenty of eye appeal; all-around A1 top condition. Guaranteed. $995.

## AUFFENBERG

4050 Gravois PR 3-8800

## '53 STUDE.

Commander 4-door V-8 with overdrive, radio and heater; here's a one-owner car that is in excellent condition.

$1195

## J. C. AUFFENBERG

820 N. KINGSHIGHWAY

STUDEBAKER, 1951 Land Cruiser V-8; this car carries our famous guarantee; only $695.

## HUDSON-LINDELL

AT GRAND FR 2-3099

## STUDEBAKERS

When It's for Studebaker, It's
BEN LINDENBUSCH
St. Louis's Largest Dealer
3300 S. Jefferson FL 2-2300

STUDEBAKER, 1950 Landcruiser sedan; beautiful original black finish; top mechanical condition; fully equipped and guaranteed; only $695 full price.
BATSON FR 2-3354, 2819 Gravois

STUDEBAKER, 1949, Commander convertible, just like new; we are the original owner. WO 1-8703.

STUDEBAKER, 1951, Champion, 4-door sedan, like new body, 1 owner needs repair; must try for handy $450. 448 Greeley, WO 1-7010.

## '52 STUDE. V-8

HARD TOP CONVERTIBLE

Commander V-8 hardtop convertible; Hydra-Matic transmission; wonderful 2-tone combination that has plenty of eye appeal; all-around A1 top condition. Guaranteed. $995.

## AUFFENBERG

4050 Gravois PR 3-8800

## '53 STUDE.

Commander 4-door V-8 with overdrive, radio and heater; here's a one-owner car that is in excellent condition.

$1195

## J. C. AUFFENBERG

820 N. KINGSHIGHWAY

AUTO PAINTING, REPAIRING 172

## MOTORS EXCHANGED

One-Day Service on all makes and models; 10,000-mile written guarantee.

MISSOURI MOTOR EXCH.
3336 WASHINGTON JE 5-1500

MOTOR OVERHAUL, popular cars, $45, includes rings, gaskets, labor, oil, grind valves, clean carbon, tune motor, tighten bearings, new oil.
CARSON AUTO SALES & SERVICE
Establishing 20 years in St. Louis
2405 S. Kingshighway FL 2-1575

TRUCKS, TRACTORS, TRAILERS 173

## FORD TRUCKS

BRAND NEW

At Tremendous Savings
Ford F100 Pickup.
Ford F100 Panels.
Ford F350 Express.
Ford F500 Chassis, Cab.
Ford F350 Duals, Ch. Cab.
Ford F600, Chassis, Cab.

## MacCARTHY'S

TRUCK HEADQUARTERS
5953 Delmer PA 1-2203

'53 FORD ½-ton panel ... $1895
'53 FORD ½-ton panel ... $1795
'53 CHEV. ½-ton panel ... $1695
'53 CHEV. ½-ton panel ... $1595
'52 CHEV. ½-ton panel ... $1495
'51 CHEV. ½-ton panel ... $1295
'50 CHEV. ½-ton panel ... $1195
'49 CHEV. ½-ton panel ... $1095
'48 DODGE ½-ton panel ... $995
'47 DODGE ½-ton panel ... $895
VANDEVENTER AUTO SALES
4100 VANDEVENTER

FOR GOOD USED TRUCKS
All reasonable near our lot.
WHITE MOTOR CO.
1418 N. Thirteenth GA 1-6181

ATLAS 20-FT. TRAILERS; 1 HUMP OR MORRIS, 4149 MANCHESTER.

BARNEY'S FOR TRUCKS
1940 to '54 models; all body types, all makes; 4416 LACLEDE.
ANDREWS, all aluminum tandem prostock trailer, insulated, like new, small down payment. Andrews Body Co., 3-1010.

CHEVROLET, 1951 ½-ton pickup; radio, heater; will trade and finance. Call Joe Polinsky, CE 1-8200.

CHEVROLET, '49 pickup; good condition; real buy. MONROE MOTORS, 6644 St. Charles Rock rd.

CHEVROLET, '50 pickup; '49 Ford pickup, Arno, 1915 N. Ninth.

DODGE, ½-ton pickup; clean; mechanically perfect; $150 down. Kugman, 4301 Washington

DODGE, '41; one-ton panel; A1 condition. VI 7-2374.

DODGE, '53 ½-ton pickup; sharp, owner. EV 3-0682.

DODGE, '45 pickup $195; others. 1915 N. Ninth. ARNO.

FORD, 1952 ½-ton panel; 8 nice cars; will trade and finance. Call Jerry Bohler, CE 1-8200.

FORD, '52 ½-ton pickup; very clean; mechanically perfect; $150 down. Kugman, 4301 Washington

GMC—'52 ½-ton pickup; very low mileage; very nice.
GERHART CHEVROLET
5616 Gravois HU 1-8030

GMC '51 620 road tractor; only $1125.
INTERNATIONAL HARVESTER
3201 N. Broadway CH 1-0105

GMC, 1953 2-ton; good tires, 2-speed axle, flat body; like new. Phone owner, VI 7-2444.

GMC, 1949 ½-ton panel; radio, heater; will trade and finance. Call King Schaber, CE 1-8200.

## ½-TON PICKUP

1953 International; like new; equipped with radio, heater, oil filter, 2-tone paint in excellent condition; actual mileage under 20,000; down payment as low as $175. Terms.

## JAMES CHEVROLET

3721 S. Grand PR 2-5110

## 1½-Ton International

Platform body; 1941 truck, good body and tires, excellent for farm or heavy hauling. This will move fast; priced right; call at once.

## JAMES CHEVROLET

3721 S. Grand PR 2-5110

INTERNATIONAL '47 ½-ton pickup; excellent condition; $650. 1915 N. Ninth, Lemay, FL 7-2539.

INTERNATIONAL '49 panels (2); cheapies for $295. Arno, 1915 N. Ninth st.

## ½-TON PICKUP

1947 Studebaker; exceptional buy; equipped with heater, ladder racks and tool box; body and paint in excellent condition. Just $1180 or $180 down payment, convenient terms.

## JAMES CHEVROLET

3721 S. Grand PR 2-5110

STUDEBAKER, '53 1-ton stake; like new; private. MI 5-2409.

TRAILMOBILE, 1950, 32 ft., open top tandem trailer, good condition throughout. Andrews Trailer, FL 1-1010.

2-WHEEL trailer, factory built; 4x7 bed, $95 with hitch. See all week, 10034 Highway 66, Trailer 33.

'51 F-8 road tractor, fully equipped; will guarantee buyer 1-year contract, if qualified.

BARRETT WEBER
Truck Department
3330 S. Kingshighway

## CARS WANTED

READY CASH

WE NEED 100 USED CARS NOW
IT WILL PAY YOU TO SEE

## VINCEL

St. Louis' Oldest PONTIAC Dealer
3291 S. Kingshighway FL 3-3291

DON'T SELL YOUR CAR
Before You See CYRUS
He Will Pay You
We Pay Highest Top CASH
For Clean '46s THROUGH '54s
Or we will sell your car on consignment at no cost to you.
Our Experienced Advice May Save You a Lot of Money.
TOP YOUR OWN TERMS
BEFORE SELLING, SEE
CYRUS SINCE 1920
3518 Lindell, ¼ Blk. East of Grand

WE PAY TOP PRICES
WE PAY TOP PRICES CASH OR WILL SELL YOUR CAR AT NO COST TO YOU
J.C. AUFFENBERG, Inc.
820 N. KINGSHIGHWAY
TOP PRICES
PAID FOR CLEAN USED CARS
Paul Schulte Motor Co.
3901 S. Kingshighway FL 1-2220

CASH WAITING
FOR CLEAN CARS
OF ALL KINDS
4301 Washington

ALL AUTOS BOUGHT
We need them. Kinds. 2812 S. Grand

FORD '50 or Chevrolet; must be high. MAIER, 4716 S. Kingshighway.

WE NEED CLEAN CARS
KRIBS, 4162 NATURAL BRIDGE.

WE will buy your car or your entire inventory, any make, model, year or condition; see or call Mr. Monnig, 2819 Gravois, MO 4-7171.

'53 COUNTRY SQUIRE; truly '53 convertible Chevrolet. Hart, JE 3-2316.

OLD CARS or scrap or what? 2137 Russell. FL 3-8991.

WE NEED used cars; one to '52. Northside Motors, 4258 Natural Bridge.

AUTO PAINTING, REPAIRING 172

MOTOR OVERHAULING; re-ring, recore, valve job, rebuilt engines, automatic and standard transmission, differential, clutch, wheel alignment, brakes, etc., battery, radiator repairing, body work and car painting, 9 months to pay; no money down.

J. H. GLASER & SON
6305 Natural Bridge CO 1-4404

REBUILT MOTORS, $112

Ford-Chevrolet-Dodge-Plymouth
9 Months to Pay
Guaranteed Service
NIXON BROS., INC.
2525 Kienlen EV 1-1594

AUTO TRAILERS, MOBILE HOMES 180

## WONDERFUL NEWS

RIGHT NOW WE HAVE A BIG SELECTION OF NEW 24x60 FT.

SPECIAL LOW PRICES ON ALL USED MODELS
2 BIG LOCATIONS
To serve you in this area

## GRASK

6871 Olive St. Rd. PA 7-0740
18th and Missouri, East St. Louis
OPEN WEEK DAY EVES.

## AAA AUTHORIZED!! SPARTAN SALES

Northside Spartan Sales
5901 NATURAL BRIDGE
Only 14 days, 8 years at $72.50. $1450

## HUB SPARTAN AUTHORIZED SALES AND SERVICE

10405 City 66, Kirkwood 22. Ma. YO 5-6600.

## CLOUSS TRAILERS

Largest display save money
8201 OLIVE ST. RD. PA 7-4892

HUB TRAILER CO.
LIBERTY, SCHULT, LIGHTHOUSE STREAMLITE. Up to 40 Distributors for U-Neek Hitch Used Coaches—Insurance—Repairs
10501 U.S. 66 at Lindbergh
YO 5-6600

## MEPHAM

¼ DOWN, BANK RATES
UP TO 5 YEARS TO PAY
GLADDER ANDERSON, ZIMMER
10000 HIGHWAY 66 TO 5-3414

COLONIAL, Silas, Star, Duo Terra-Cruiser; 5 YEARS TO PAY.

## Forshey Trailer Sales

Hadley Forshey, Mgr.
6927 OLIVE ST. RD. PA 1-0270

BIG DISCOUNT
CLEARANCE FLOOR MODELS
ALUMA-CRAFT, VAGABOND
Large Selection of Travel Trailer Accessories
Insurance—Repairs
Trailer Courts

8785 National Rd. PA 1-1288

TRAILERS, CURTIS AIRFLAT, sides removable for hauling boat; heavy duty tops, 2000-lb. capacity, weather-proofed cover, extra heavy axle and springs. FR 1-1776.

HOUSE TRAILER, 1953, 28' tandem, all aluminum, modern. Apply E. Kirk, Midland Trailer Ct., Midland, Crave Court, north at Midland.

1953 KOZY COACH house trailer; 27'; with all modern facilities including tub and shower; priced for quick sale. Inquire at Kozy Coach Trailer Park, 6819 Watson road.

21-FT. ironwood, sleeps 4; electric hot gas stove, oil heater, electric broiler, pump, 8-ft. dinette, tires like new. $645. Pamplin Trlr. Sales, FL 2-3233.

## E.C. DUNNE TR. COACHES

Smoker, Vindale, Alma, Safeway. 7908 Watson rd. Ry. 66 WO 1-6166

1949 VICTOR, 27'; 1952 Pontiac Chief, 22'; both modern. Call Perez: 8-3940?, 8 a.m.-12 noon.

1954 ALUMA 26', '51 Airflyte, like new condition; see at lot 19, Alfonso Motel, 10124 Natural Bridge.

SPARTAN, Royal Mansion, clean; 7760 Olive st. rd.

HOUSE TRAILERS, for sale, $975-$1350. Call HA 8-5486.

AUTO TRAILERS, MOBILE HOMES WANTED 181

CASH FOR YOUR TRAILER
FRANKLIN TRAILER SALES
PHONE PERSHING 1-0444
Lambert Field and Highway 66

Auto, Trailer, Truck Parking 182

TRAILER SPACE; modern trailers only; block from city limits; school bus passes door. See Henry Parker, Harvester rd., St. Charles, Mo.

BATTERIES, BODIES, PARTS, TIRES 183

AUTO PARTS AND ACCESSORIES; surplus Dodge and Plymouth seat covers, steel parts bing and other equipment. 4031 FOLSOM. FR 2-7060.

BATTERIES, $4.95 exchange; guaranteed. 6423 N. Broadway.

DUMP BED, heavy duty; $175. 7540 N. Broadway; EV 2-0792.

HOIST, power take-off, dump cradle, No. 4603, late model. FL 2-4000.

TRUCK BODY, 12'11; closed in; good condition. GO 1-8478.

BATTERIES, BODIES, PARTS, TIRES WTD. 184

TRACTOR, Implement, Truck tires, all sizes; odds and ends, new or good used; send us your list with "bottom dollar" cash prices.
CHARTER TIRE CO.
1539 BLAIR MA 1-8937

## THINGS FOR SALE

ANIMALS, LIVESTOCK 200

MONKEY, cinnamon, ringtail; cheap. FR 2-4715.

DOGS—CATS 202

## BARGAIN PRICED PUPS

Bostons, $30; Collies, registered beauties, $17.50; Wire Hairs, $27.50; German Shepherd Police, $35; Setters, black, $27.50; Beagles, $12; St. Bernards, $25; Fox Terriers, $8; Dalmatians, well spotted, $12; Colts, Shepherds, $8; Labrador Retrievers, $12.50; Silver Persians, $12.50; Mixed cuties, $5. See our large selection; visitors welcome. National, 3-5100.

ALWAYS A CHOICE SELECTION of dogs and puppies on display at
GAY FARMS
VISIT US—6130 DELMAR

BEAGLES and black and tans; small coat; good home essential. JE 3-3957.

BEAGLE hounds, 6 months to 1 year; AKC registered. JE 3-8734.

BEAGLES, AKC registered, month to county raised. MI 5-4884.

BOXER, handsome A.K.C. at stud; sired by famous Fire Ball of Flander Ridge. WO 2-7019 after 5 p.m.

BOXER PUPS; AKC; and grown female. ST 1-9219.

BOXER pups, reasonable to right people; stud service. ST 1-7225.

COCKER SPANIEL pup; champion blood line; blonde; call after 6 p.m. JV 3-8999.

COCKER PUPS; AKC; parti-colored; reasonable. VI 3-3504.

COLLIE pups, 7 weeks old, thoroughbred, sable and white, 464 N. Kirkwood. VO 2-3727.

COLLIES, months, A.K.C. registered. WO 2-5817.

FOX TERRIER, tiny toy pups, $25. 4338 Carson rd. HA 3-3841.

FRENCH POODLES; A.K.C.; minature; stud service, $25; black, $150. FO 1-9305 days; FL 2-2718 after 5:30 p.m.

FRENCH POODLE, cocoa, female, spayed, adopted. Will trade for part poodle; tabulated; excellent breeding; $150. VO 2-2232.

FRENCH poodle male pup; miniature black; registered. WI 1-0158.

GERMAN SHEPHERD, grown female; spayed; $15. CO 1-3815.

GERMAN SHEPHERD puppies; registered; $15. Call after 5 p.m. Vee-Jee Kennels, 1-3 Vee-Jee Dr., Webster Groves.

GERMAN SHEPHERD, male, year; papers; $75. HA 3-0396.

IRISH SETTER; female; 8 months; AKC; best offer. MI 5-7478.

KITTEN, free to good home; must be cat lover. FA 3-2946.

PERSIANS, registered toy puppies stud service. WOLF FT 7-8570.

PERSIANS, puppies, registered; Lammiein, dial FW 2-8714.

PERSIANS; stud service; 10 months old; $15. FT 1-6411.

PUPS raised wormed, inoculated; new arrivals every day, many highly bred; bargain prices; most all breeds; ship anywhere; also Angora Persian and Siamese kittens, baby monkeys, hamsters, rabbits, etc. NATIONAL 3101 Olive.

RETRIEVERS trained. Blankenship Cave Spring, R.R. 1, St. Charles.

TOY FOX TERRIER pups, $25 and $35. Tiny Toy Kennels, EV 1-3576.

WEIMARANERS, 4 months old; hunting or show; sired by famous champion Dido of Kahoka Kennels, 600 N. Custer, Collinsville, Ill. Phone 1302.

HORSES AND VEHICLES 205

SPOTTED MARE; beautifully marked; well trained. TO 5-6379 Fri. 6-7 p.m.; Sat. 10 a.m.-1 p.m.

BIRDS FOR SALE 211

BABY PARAKEETS; start at the training age, $1½ and 6 weeks old, all 4 colors.
PARAKEET SHOPPE
6130 DELMAR

PET FARMS
CANARIES, PARROTS, parakeets, canaries, supplies. Visit or write Mrs. Anderson, 8161 Olive. Extra supervision.
PARAKEETS, parrots, canaries, cages. ST 1-9219. 4041 Alcott. VO 2-7241.

AIR-CONDITIONING EQUIPMENT FANS—WINDOW FANS 214

WORLD FAMOUS DISCOUNTER
Full-size, 4-fan, 2 Cu. ft. Crosley a few left at $189.95; guaranteed.
CENTRAL MART
2215 OLIVE MA 1-6666

AIR-CONDITIONERS, 4-ton RCA, regular $349.50, closing out at $199.50; free installation. Simpkins, 6172 Delmar, FA 5-1016

AIR-CONDITIONER; Carrier; 2-ton; separate compressor, coils and condensers; good condition. 4831 Folsom, FR 3-7068.

AIR-CONDITIONING EQUIPMENT FANS—WINDOW FANS 214

FRIGIDAIRE, ¾ ton, console, water-cooled, good condition, $50. FA 7-6907, FA 7-7994.

WINDOW air-conditioner, small; perfect condition; $125. 7443 Delmar.

AIRCRAFT 215

ENCOUPE; just overhauled; air frame and engine; new propeller, battery and tires; transmitter and receiver; radio, gear, etc. Total asking $12,000, will take $7,000 this week or $5 Bonanza Pilot. JE 3-1300.

PLANES, new, used; $100 down. Lambert Airport, Glasgow 3-5135.

ANTIQUES 217

DRESSER, marble top, walnut; bed; chair; desk. EA 7-8077.

ANTIQUE Western pistol collection for sale or exchange for guns. 2-4295.

ANTIQUE corner cupboard; original finish; $125. Delmar.

ANTIQUES WANTED 218

CASH, WHERE—JE 5-1480.

Guns, cut glass, jewelry, furniture, hand-painted china, etc. ST 1-1049. Sunday and evenings.

BICYCLES, MOTORCYCLES 221

BICYCLES, used. 4410 Manchester JE 5-9354; open evenings.

BIKES; new, used; repairing, all kinds. City Bicycle, CO 1-8486.

CUSHMAN, Eagle, 1954, cost $435, sacrifice $330. WO 1-9514.

HARLEY, '50; foot shift; for car and take over payments, $37 P. 10th.

HARLEY DAVIDSON, 1948; $125; AL. FL 1-9184, 7438 Lansdowne.

MOTORCYCLE, '53 Harley Davidson, Servi 165; 58,000 miles; $295.

MERRITT MOTOR
8250 National Bridge EV 3-2742

SCOOTERS; stake body, special controls and gears; 1-3 conditions.
CHAMBERS MOTOR CO.
3900 S. GRAND FR 6-7401

BOATS AND MOTORS 223

USED OUTBOARDS

3 H.P. CALE — '100' — $ 95
3½ H.P. [illegible] — $ 95
5 H.P. [illegible] — $ 95
5 H.P. SCOTT — $ 95
5 H.P. SCOTT Lightning — $ 95
5 H.P. [illegible] — $ 95
7½ H.P. [illegible] — $ 95
7½ H.P. [illegible] — $ 95
10 H.P. [illegible] — $ 95
10 H.P. [illegible] — $ 95
10 

# New! Infra-Red Cooked

(EXCLUSIVE WITH SWIFT)

## to save you 20 minutes cooking time!

# Swift's Brown 'N Serve Sausage

## heats in 3 minutes!

Look for it on the menu when you're eating out!

Heats in just the time it takes to soft-boil an egg or make toast! Due to a revolutionary new process from Swift Food Research, you can now serve hearty sausage breakfasts and suppers *in just 3 minutes.* Old-fashioned sausage requires 23 to 30 minutes in the skillet. This long cooking often removes too much fat and moisture—frequently leaves shriveled, coarse, dry links. Swift's 3 minute Brown 'N Serve Sausage *retains its juicy flavor* right to your table.

**True fresh flavor captured by infra-red cooking!**

Radiant heat *captures and holds peak goodness.* Each link retains that wonderful right-from-the-farm flavor . . . is just as fresh tasting when you serve it as when it left Swift's special ovens. For the first time, you get *true* fresh flavor. Each morsel is more delicious.

**More meat for your money because it's infra-red cooked!**

Ordinary sausage *shrinks about half* in cooking. You buy a pound, but eat only half a pound. The rest *turns to grease* in the frying pan. Swift's Brown 'N Serve is infra-red cooked to avoid shrinkage. *Waste fat* is removed. *You eat all you buy!*

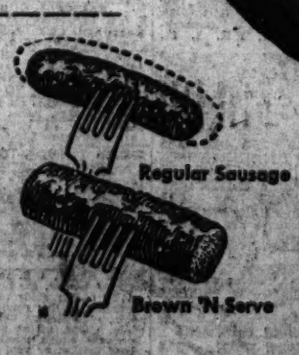

**SWIFT**

**...to serve your family better!**

ALSOP

# Strange West Virginia Race: Democrat Attacks Eisenhower, Republican Doesn't Defend Him

## Senator Neely Accuses President of 'Hypocrisy and Nonsense' About Economic Situation — State Hard Hit, Fewer Mine Jobs Than in Depression.

By STEWART ALSOP
(Copyright, 1954.)

CHARLESTON, W. Va.

THE little-noticed election campaign here ought to be taken as the grimmest sort of warning by President Eisenhower and the whole Republican high command. What is happening here suggests what savage punishment really bad economic trouble could inflict on the President and his party.

Everywhere else in the United States, Republican candidates are grabbing for Mr. Eisenhower's coat-tails, while Democrats are discreetly respectful of the President, or openly pro-Eisenhower.

Here, the incumbent Senator, Matthew Neely, takes every possible opportunity to attack Mr. Eisenhower bluntly and by name. The Republican challenger Tom Sweeney has not yet lifted a finger to defend Mr. Eisenhower.

"I've attacked Eisenhower everywhere I've spoken," Neely says with complacent relish, "and I've had a fine response."

**Hypocrisy and Nonsense.**

The President, he says, talks "monstrous hypocrisy and nonsense" about the economic situation and many other matters.

"I'm tired of Eisenhower's little sermonettes," he says. He charges that the Eisenhower policies are "as disastrous as Hoover's," and that if he is not stopped, Mr. Eisenhower will end by "making paupers of half the population of West Virginia."

Neely is nearly 80 years old. He has been going to Washington, as a representative or Senator for more than 40 years, and in all that time he has made astonishing little dent on the national scene. Yet he is by no means senile. He is spry for his years, and his bitterest enemies do not doubt his ability to keep an ear to the West Virginia ground.

"If Tom Sweeney has his picture taken with Eisenhower," Neely says, "I'm going to have something to say about that. I hope he does. Why, I wish Eisenhower would come to every county in the state, then I'd never have to campaign at all. I tell you, Eisenhower's popularity is a myth, you put your finger into the bubble and the bubble bursts. I'd rather run against Eisenhower than against Tom Sweeney, and I'm going to continue to do so."

**Sweeney's Problem**

Sweeney is a much younger man, an amiable and wealthy Wheeling insurance executive. His principal political problem is a split between the Eisenhower faction in West Virginia's Republican party and the pro-McCarthy right wing. Where Sweeney's heart lies is probably indicated by the fact he induced McCarthy to make the famous Wheeling speech which launched McCarthy on his career. But so far Sweeney, as he remarked with disarming frankness on the telephone to this reporter, has succeeded in not "taking" any position on any public issues which would alienate any fragment of the party.

President Eisenhower is apparently this kind of issue. Sweeney says that he wants to "go along with Ike as much as I possibly can." But he has not asked for Eisenhower Administration speakers. He is not building his campaign around Mr. Eisenhower. And he has not launched, at least so far, the all-out defense of the President which would be the almost automatic response in any other state to the kind of attack Neeley is making.

**Right Back to the '30's.**

The basic reason for this extraordinary political situation is not far to seek. The youthful Democratic Governor, William Marland (who has also attacked Eisenhower as a new Hoover) says: "Here in West Virginia, we've gone right back to the thirties."

Coal is West Virginia's principal industry, and as far as the mining areas are concerned, Marland's statement is the simple truth. Coal production is down to the level of the late thirties, and thanks to mechanization, employment in the mines is lower than in the depths of the depression. There are between 40,000 and 50,000 miners out of work, and many thousands of others have quit the state in despair or are working two or three days a week.

This sickness has spread, in milder form, outwards from the coal mining towns. In the last two years, the number of indigent persons certified for free surplus food has risen in West Virginia from 12,000 to 160,000.

Of course this is no more Mr. Eisenhower's fault than Adlai Stevenson's or Harry Truman's. The real villains are such impersonal factors as competition from residual fuel oils and mechanization of the mines. Yet the political facts remain.

"I've never had less doubt about my election in my life," Neely says gleefully.

However that may be, what is happening here is a pale foretaste of the bitterness which would engulf the country, destroying the President's capacity to lead, perhaps even tearing apart of the fabric of the American political system, if another economic depression were allowed to happen. This is the warning of West Virginia.

# Wiley Gets German Souvenir Doll

—Associated Press Radiophoto.

*Senator ALEXANDER WILEY (Rep.), Wisconsin, chairman of the Senate Foreign Relations Committee, holds souvenir doll given him yesterday on visit with West German Chancellor KONRAD ADENAUER (left), at Adenauer's vacation retreat in Black Forest. In center, Prof. WALTER HALLSTEIN, West German Secretary of State for Foreign Affairs.*

# New European Defense Formula Possible in NATO Framework

## Annual Review of Each Member's Military Potentials Might Satisfy France as German Arms Safeguard.

By WILLIAM J. HUMPHREYS
The New York Herald Tribune-Post-Dispatch Special Dispatch.

WASHINGTON, Sept. 3.

STATE DEPARTMENT officials, obviously cold to the West German proposal for sovereignty and rearmament talks without France, disclosed yesterday that the North Atlantic treaty Organization may provide a new European defense formula satisfactory to both France and West Germany.

There was no official comment on the West German proposition immediately available because American High Commissioner in Germany James B. Conant had left Bonn to call on Chancellor Adenauer at his vacation retreat with Senator Alexander Wiley (Rep.), Wisconsin. But State Department authorities made clear, nevertheless, their lack of enthusiasm for snubbing France.

They pointed out that Secretary of State John Foster Dulles had said in effect only last Tuesday that the United States would not stop working for a French-German rapprochement. The officials here said that NATO's complex framework may offer the solution.

The 14-nation defense association, it was pointed out, provides for an annual review of each member's military potentials. These surveys cover not only sweeping studies of each member's armed forces but also equally broad investigations of industrial plants capable of producing munitions.

Officials suggested that giving West Germany direct membership in NATO and strict application of the annual inventories may satisfy France that a German national army would not be able to grow bigger, for example, than the 12-division limit set for German forces under the European Defense Community treaty.

In rejecting the EDC pact earlier this week, French parliamentarians made clear that they did not like surrendering sovereignty to EDC and having a closer association with Germans than the British have.

Direct German membership in NATO would make the United States and Britain equally responsible with other members for the federal German republic's observance of any rearmament restrictions placed upon it. The idea also would have the political advantage of giving Germans a direct voice in NATO.

Such thinking, it was suggested in official quarters here, lies behind the call of Secretary Dulles for a special meeting of the NATO council to discuss "the emergency situation" created by the French rejection of EDC.

At the same time, it was recalled, the Secretary said the European unit principles of EDC are not dead but still to be worked for and attained.

Although the State Department is studying the possibility of German rearmament within the NATO framework, there was no evidence that the United States was ready to take any initiative beyond the Dulles call for a NATO council meeting.

The apparent feelings in the State Department is that further initiative ought to come from the European nations themselves. Pleasure was evident, therefore, over the British suggestion of an eight-nation conference.

Such a gathering presumably would consist of France, West Germany, Italy, Belgium, The Netherlands and Luxembourg—the six EDC signatories—as well as the United States and Britain. It was conceded here that this might offer a more intimate and satisfactory approach to the German armament question than a full NATO meeting.

But it was pointed out that a full NATO meeting would be necessary in the event it is decided to bring West Germany into the defense setup as a full-fledged member. All 14 allies of the defense organization would have to vote on German admission.

Meanwhile, the Defense Department let it be known that it was ready to deliver $500,000,000 worth of arms to West Germans whenever the western Allies strike an agreement on the rearmament question.

During the last two years since the EDC treaty was initialed by the six governments that drafted it, the United States has been earmarking arms for the Germans.

Much of the equipment has been stored on military reservations in Germany. It could be in German hands within a few days, once the German armament formula is found.

# Bevan Urges Jap Socialists to Work for Peace

## Says Red China Won't Be Content to Play Second Fiddle to Russia.

TOKYO, Sept. 3 (AP)

BRITISH Labor party leader Aneurin Bevan told both of Japan's Socialist parties today they should work for "peaceful co-existence" of all nations.

Bevan told the Socialists, "The welfare and future of mankind cannot be served by dividing the world into two sharp and antagonistic organizations. The hydrogen bomb and the atom bomb are not civilized ways of bargaining among nations."

He said he and his group, which toured Communist China, are "trying to aid those forces which are working for peaceful co-existence."

**Gibe at SEATO.**

Bevan also slapped indirectly at the upcoming SEATO conference in Manila, which opens Sept. 6 to forge an anti-Communist alliance in Southeast Asia. He said he was "opposed to alliances in an area which exclude other nations or blocs of nations."

In a signed article in Ashahi, Japan's largest newspaper, Bevan said that Communist China "will not be content to play second fiddle to the Soviet Union."

"We can rest assured there will be no public disagreement between them—at least not for some time to come," he wrote. "But there can be no doubt that the new China will exert her influence in private as an equal partner. Russia is no longer the sole leading Communist country."

Bevan said this was his major conclusion after his trip through Russia and China and long talks with the highest Communist leaders in both countries.

**'New China' Nationalistic.**

Bevan also said the "new China" is as nationalistic as it is Communistic and this "may well prove to be the key to understanding the immediate future course of Chinese foreign policy."

Morgan Phillips, a spokesman for the British delegation, said the Chinese Communists claimed they had permitted newspaper men Richard Applegate and Don Dixon, seized by the Reds more than a year ago, to communicate with their families last week.

Phillips, secretary of the British Labor party, told Hessel Tiltman, president of the Foreign Correspondents Club of Japan, that Clement Attlee, head of the delegation, had brought up the matter of Applegate's and Dixon's imprisonment.

Mrs. Frank L. Applegate said in Medford, Ore., last night, however, that she had received no communication from her son.

Dixon's mother, Mrs. Albert M. Ditchik, said in New York that she had not heard from her son either.

DRUMMOND

# G.O.P. Campaign Cast in Image Of Eisenhower is Significant

## Bloc of 5,000,000 Voters in 1952 at Stake —Few Presidents Have Such a Risk at Mid-Term.

By ROSCOE DRUMMOND
(Copyright, 1954.)

CINCINNATI.

THE most significant political fact which emerges from the three-day meeting of the Republican National Committee is the extent to which the whole Republican congressional campaign is to be cast in the image of Mr. Dwight D. Eisenhower.

One thing is clear: If there is a Republican Congress in Washington next January, it will be an Eisenhower-elected Congress.

On the basis of the campaign strategy now mapped out, on the basis of the kind of appeal which the party will make to the country, on the basis of the President's own large-scale participation, the Republican congressional candidates are showing themselves responsive to Mr. Eisenhower's leadership to a degree which seemed altogether improbable nine months ago.

The reason is simple. The Republican candidates for Congress have concluded that their only chance of winning a majority in the Senate and House this November is to run by, with and for Mr. Eisenhower. It is to this end that the national committee has shaped the key issues which, with local variation, it is asking all Republican nominees for Congress to stress.

**G.O.P. Campaign Strategy.**

It is to this end that the National Committee has fashioned a campaign strategy to attract the millions of voters whom Gen. Eisenhower attracted but whom the Republican party did not in 1952.

This is the reason the Republican high command issued directions this week to its precinct leaders in every district to make an analysis of the 1952 polls books to determine where these non-Republican Eisenhower voters are and "then to give them special attention between now and election day."

From the Republican standpoint, this is the agreed key to victory this fall. Bear in mind that two years ago Mr. Eisenhower drew to his candidacy about 11,000,000 more supporters than did the Republican presidential nominee in 1948. What is more significant is that of these 11,000,000 new Eisenhower voters, there were 5,000,000 who did not mark their ballots for the senatorial or congressional candidates of either party.

**Theory on New Voters.**

It is the Republican theory—and the Republican hope — that these 5,000,000 Eisenhower voters were mostly first-time voters and that, viewing Mr. Eisenhower as the symbol of the political change they wanted, neglected to vote for Republican congressional candidates more accidently than deliberately. The heart of the Republican strategy will be to direct an intensive appeal to these voters this fall.

Mr. Eisenhower is taking a considerable risk. It will be in the order of a political miracle if the Republicans hold both the House and Senate. The President is staking the future of his administration as few Presidents have staked it at mid-term, because if the Republicans lose it will be the President who has lost, too.

## KOREA REDS TURN OVER 150 MORE BODIES TO U.N.

SEOUL, Sept. 3 (AP)—Bodies of 150 more Allied war heroes, including 85 Americans, were received from the Communists in the Korean neutral zone south of Panmunjom today.

The Reds informed the United Nations Command that tomorrow's delivery of 250 war dead would include 138 Americans, one Briton, 18 Koreans and 93 of unknown nationality.

The Allies will turn over 600 North Korean bodies tomorrow.

White-scarved American soldiers today received 85 American, nine Korean and 56 unidentified bodies.

The Communists have delivered the remains of 550 United Nations soldiers including 429 Americans, 42 Koreans, three Britons, and 76 unknown. The United Nations Command has turned over the remains of 300 Chinese and 1500 Koreans.

The first Allied bodies returned began their journey home today in Army mortuary trains. All 4011 bodies the Allies expect to receive from the Communists are being moved to the port of Pusan on way to identification laboratories at Kokura, Japan.

## HO SAYS EX-GOVERNMENT WORKERS CAN GET CIVIL JOBS

PARIS, Sept. 3 (AP)—North Viet Nam's Communist chief Ho Chi Minh has promised that "all civil servants who worked with our adversaries will be re-employed and well treated if they wish to serve the people."

In a speech reported by the French News Agency from Hanoi, the Moscow-trained Vietminh leader also re-affirmed that the French who choose to stay in Vietminh-controlled North Viet Nam will see their business rights preserved. But he said he will be satisfied only when "the whole country is reunited, when independence and national democracy are perfect."

The Vietminh's immediate aim, he said, "is to give the land to those who work on it."

**Mexico's First Congresswoman.**

MEXICO CITY, Sept. 3 (AP)—Mexico's first woman member of Congress took her seat yesterday amid a shower of carnations tossed by other deputies. She is Mrs. Aurora Jimenez de Palacios, a lawyer elected from the new state of Baja California.

## MUNDT DEFENDS CONGRESS GROUP ACTION ON REDS

MADISON, Wis., Sept. 3 (UP) — Congressional committees' mistakes on the issue of Communists in Government were never as harmful as those of the executive branch, Senator Karl Mundt (Rep.), South Dakota, said last night.

Mundt said an "all-American axiom" was that "no congressional committee in history ever made a mistake as serious or injurious in trying to get Communists out of the Government as the executive agencies did in getting them in in the first place."

Mundt told the University of Wisconsin school of banking that the "Achilles heel of Communism" is "disclosure . . . that it is not a political party but a conspiracy; not an ethical creed but a racket."

When asked what he thought of Senator Arthur V. Watkins (Rep.), Utah, gaveling down McCarthy in a censure committee hearing Mundt commented: "A strong gavel is not always synonymous with good judgment."

Mundt was chairman of the committee which investigated McCarthy's dispute with the Army.

## U.S., GUATEMALA TO START WORK AGAIN ON HIGHWAY

WASHINGTON, Sept. 3 (UP) —The United States and Guatemala have agreed to resume construction of the Inter-American Highway in Guatemala after a three-year interval.

The State Department announced the United States has spent $47,000,000 since 1941 on construction of the highway in various countries. Congress recently appropriated another $5,000,000.

The State Department said attention would be directed immediately to construction of a 25-mile strip in northern Guatemala touching the Mexican border. This unimproved stretch is called Selegua gap.

**Army Unit to Return to U.S.**

TOKYO, Sept. 3 (UP) — The United States Fifth Regimental Combat Team will be transferred from Korea to the United States this month as part of the redeployment of American troops in the Far East, it was announced today. However, only 750 of the Fifth Regiment's 4000 men will return to the United States with the organization. The rest will be assigned to other units until they have completed tours of duty in Korea.

Aluminum Combination STORM & SCREEN DOOR $39.95 — Schaefer — NASH IT — JE. 1-6868

OPEN ON SATURDAY — SEE GARAGE DOORS DISPLAYED AT OUR SHOP — All Types — All Sizes — Morgan Door & Hdwe. — PA. 5-8400

For Experienced Advice Regarding Pension and Profit-Sharing Plans Consult — ST. LOUIS UNION TRUST CO. — Broadway and Locust

REAL ESTATE LOANS — HOMES — APARTMENTS — COMMERCIAL — LOAN CORRESPONDENT METROPOLITAN LIFE INSURANCE CO. — LACLEDE BOND & MTG. CO. — 8030 Forsyth, Clayton, Mo. — PA. 7-3300

Bank-By-Mail — UNITED BANK — BROADWAY and WASHINGTON — Member Federal Deposit Insurance Corp.

LAST 2 DAYS! CENTRAL HARDWARE SALE!
CELEBRATING 50 YRS. IN BUSINESS WITH THE MOST TERRIFIC BARGAINS
OUR KINGSHIGHWAY STORE AND OUR WELLSTON STORE OPEN TONITE & TOMORROW NITE

WROUGHT-IRON FURNITURE LEGS!
SET OF 4 LEGS — FLAT BLACK FINISH
6-INCH HIGH _ 2.29
12-INCH HIGH _ 2.49
16-INCH HIGH _ 2.69
22-INCH HIGH _ 3.69
28-INCH HIGH _ 3.89

FLOORJACKS — FIX SAGGING FLOORS — Adjustable from 2'3" to 3'1" — Regularly $7.95 SALE! 6.88 — Permanent cure for floors and beams that sag or slant. Made to replace old rotted posts, or add extra support to floors weighted by refrigerators, pianos, etc.

FOLDING STEEL BRIDGE CHAIRS — Folding steel chairs with leatherette seats! Choice of brown frame with beige seat, or gray frame and red seat. Regularly $2.98 ea. $2.49

"DUSTOP" AIR FILTERS — Values to 99c 1-IN. THICK 15x20, 14x20, 14x24, 20x20 and 20x24 77c — Values at $1.59 2 IN. THICK 15x20, 14x20, 14x24, 20x20 and 20x24 $1.09

4-PIECE SCREWDRIVER SET & 6 PKGS. ASSORTED SCREWS — Hang it on the wall anywhere! 3 different size screwdriver blades and a screw starter. 6 different size screws in tubes. ALL FOR 99c

"EMERSON" ELECTRIC HEATERS — Guaranteed 5-YEARS — Wide-Angle Radiant Type Heater — Regularly $15.95 7.97 — "EMERSON" HEATER WITH BUILT-IN BLOWER! Regularly $22.95 13.97

Nylon Bristle "Fleetwing" PAINT BRUSH — 7-Inch Wall Coater — A TERRIFIC VALUE! Regularly $3.69 $1.49

"CENTRAL PARK" BLENDED GRASS SEED — Reg. $5.98 SEED 4.98 — 5 LBS. — Experts advise that now is the time to seed your lawn! The date and test on each box of fresh 1954 Master-Mix seed guarantees highest germination and purity.

CENTRAL HARDWARE — 811 N. 6TH ST. — 1616 S. KINGSHIGHWAY — 6250 EASTON AVE. — 4200 N. UNION — PHONE ORDERS EV. 3-2070 — Toll Phones Call Enterprise 611 TOLL FREE!

**ST. LOUIS POST-DISPATCH**
*Founded by JOSEPH PULITZER*
December 12, 1878
Published by
The Pulitzer Publishing Co.
Telephone MAin 1-1111 — Address 1111 Olive St. (1)

**THE POST-DISPATCH PLATFORM**

I know that my retirement will make no difference in its cardinal principles; that it will always fight for progress and reform, never tolerate injustice or corruption, always fight demagogues of all parties, never belong to any party, always oppose privileged classes and public plunderers, never lack sympathy with the poor, always remain devoted to the public welfare; never be satisfied with merely printing news; always be drastically independent; never be afraid to attack wrong, whether by predatory plutocracy or predatory poverty.

JOSEPH PULITZER.

April 10, 1907.

Friday, September 3, 1954

## LETTERS FROM THE PEOPLE

### Subdividing Sovereignty

To the Editor of the Post-Dispatch:

The recent condemnation of the Girl Scouts as a threat to our "sovereignty" makes it timely to think about the meaning of that word.

A sovereign is an absolute ruler, and sovereignty is absolute power. The American tradition is opposed to sovereigns, and believes in checking sovereignty by dividing it up.

The founders of this country divided sovereignty between the states and a Federal Government. At both the state and the federal level they further divided sovereignty among the legislative, executive and judicial branches. They saw sovereignty as a necessary evil, to be minimized by spreading it around.

This tradition has continued. Many states have delegated part of their sovereignty to cities and counties, by "home rule" provisions in state constitutions. The increased number of federal agencies may cause some waste and duplication but this further splitting of the sovereign power is a safeguard against too much power in any one officer.

The 13 colonies made a great advance when they set up machinery for settling their disputes by delegating part of their sovereignty to a central government. If international disputes could be settled by investing the UN with adequate authority to maintain peace, we would merely be giving the world the benefit of a great American tradition, the subdivision of sovereignty.

PEACEABLE.

### Enough Is Enough

To the Editor of the Post-Dispatch:

The moving picture industry has been moaning about the inroads of TV. Any time our first-run theaters get what they consider better than a first-class "B" picture they raise the admission price by 50 per cent or more. Enough is enough. I know when to quit.

WAYNE LINGENFELTER.

### Mr. Meek at Harvard

To the Editor of the Post-Dispatch:

I am certain that every farmer in Illinois read with amazement and horror of the speech made at Harvard, Ill., by the Republican candidate for Senator, Joseph T. Meek. According to press reports, he offered a very bankrupt program:

1. The farmer could solve his problems for himself. "I don't think any farmer needs a political recipe," Mr. Meek said. "He'll solve his problems himself if he is given freedom to do so."

2. We need to "fire 8000 of the 9000 holdovers in the Agriculture Department in Washington." Just how this would help to achieve a farm program, was not explained.

Actually, Mr. Meek was trying to capitalize on farm problems by inferentially blaming the farmers' plight on some 9000 clerks, typists, statisticians and other career people who have worked hard and faithfully in the department, no matter which party was in power.

3. Mr. Meek recommended an advertising campaign to sell more dairy products and thus make us healthier and more prosperous.

I wonder what Mr. Meek thinks the cheese, butter, milk and ice cream companies are doing now with their ads, television programs, and billboards? And I would like for him to tell me what Illinois farmer has the money to hire Batton, Barton, Durstine and Osborne to conduct an advertising campaign for his pigs, chickens and cows.

The Republican candidate might as well have told the farmer to go jump in his own fishpond. Mr. Meek simply has no program.

JOE CALLAHAN.

Milford, Ill.

### On a Sound Footing

To the Editor of the Post-Dispatch:

It was most gratifying to learn that something is finally being done to put the St. Louis Symphony Orchestra on a sound financial footing.

Here is a magnificent orchestra. It would have been a tragedy if it were lost to public apathy. After the orchestra becomes financially secure, perhaps its other needs can be dealt with. Its most obvious need is the additional players Mr. Golschmann needs to perform some of those modern works close to his heart.

TRAVIS PUGH.

Grand Island, N.Y.

### The *Best* Route?

To the Editor of the Post-Dispatch:

If the proposed route of Highway TR-40 were a good one, neighborhood resentment could be overlooked. But it is the poorest choice of the many possible routes.

A highway is like a chain whose strength is determined by its weakest member. The State Highway Department wants to spend many tax dollars to use the present "Red Feather" Highway, which is overcrowded, dangerous and actually closed as a highway many days during the year, days when a through highway would really be needed.

To correct the failings would be much too costly than to give us a new, modern and different highway that will help the present "Red Feather" Highway, instead of adding to its inefficiency.

In selecting a better route, we, the taxpayers, will get *more highway* for our money, and a new, modern and different highway that will really help the traffic problem.

WARREN J. STOUT.

## How to Arm Germany?

The most satisfying aspect of the reaction to French rejection of EDC is that it has produced no rash alternatives in any allied capital. There has been no concealment of disappointment, nor of the conviction that soon sovereign Germans must be allowed to bear arms. But having reaffirmed this objective, the statesmen are saying: Let's get together to see how it may be accomplished.

The task will not be easy. The old suggestion that Germany might be made an independent member of NATO—which may have been circulated as a bit of pressure for a favorable EDC vote in Paris—is subject to veto by France. And such a veto may have been made more likely by the sharp remarks about France which have come from Bonn in the last day or two.

Any revision of NATO to by-pass France in one way or another seems undesirable. On the most fundamental level, it would go against the facts of geography. France has the harbors, the airports and the roads indispensable to checking aggression from the East. On the political level, it would hardly be wise to risk a disaffected France since there is already too much talk in Paris—full of Communists—about better relations with the "classical" French ally, Russia.

* * *

Nor can the statesmen overlook the possibility that a rearmed Germany might make a "deal" with the U.S.S.R. So long as the Russians hold East Germany, they can make tempting overtures. Adenauer would hardly succumb to them. But he is almost 79, and nobody knows what his successor will be like. Already our high commissioner in Bonn, Dr. Jame B. Conant, is said to have warned the State Department that he is not sure an independent German army would fight for the West.

Thus while German troops are virtually essential for a successful defense of Western Europe, it should be clear that some form of allied control over such an army is absolutely necessary—at least for some years to come.

One sympathizes with Chancellor Adenauer's demands for equality. He worked hard for German ratification of EDC — not very popular among his countrymen—and the French action has let him down badly. Still, sympathy for the present regime must not play into the hands of a rabidly nationalistic and perhaps even hostile government which might come into power in Bonn all too soon. The problem is to uphold and strengthen Adenauer while avoiding this risk.

* * *

To uphold Adenauer it is not necessary to excoriate the French or Premier Mendes-France, as Senator Wiley did in Bonn. This was a rather childish display of ill temper. As Walter Lippmann writes today, the State Department has been on warning for a long time that EDC was in trouble at Paris. It does no good to fling out at Mendes-France for bringing the issue to a head. Now the task is to plan for the future.

Great Britain already has suggested an eight-power meeting—the six proposed EDC nations plus Britain and the United States. This is said to have been well received in Paris. Washington is in favor of a meeting of NATO representatives which might be held after the opening of the U.N. General Assembly later this month. These proposed meetings are not mutually exclusive.

While Mr. Dulles is now in Manila, he might join in the talks proposed by London. If they proved unproductive, the problem could be carried to the larger NATO group.

Somehow a formula must be found for creating at least a limited German army for the defense of the West without making that army itself a threat to the West.

### From Grasshopper to Kangaroo

Grasshopper, cutworm, corn borer, army worm, oats louse, corn flea beetle, chinch bug, aphid and cankerworm. They have all been playing hob with crops in many sections of Missouri and Illinois. Farmers with spray, bait and fire have slain millions of the insect pests only to be confronted with myriads more. Thousands of miles away, the farmers of Australia are suffering heavy crop losses as a result of a far bigger but less numerous pest—the kangaroo.

A Melbourne dispatch says kangaroos from the drouth-stricken hinterland are "swarming" into the cultivated areas where they "uproot fences around crops or trample them flat by sheer weight and numbers." Killing is forbidden without a special permit. Since the biggest of these animals, the red kangaroo, frequently exceeds seven feet in height and 300 pounds in weight, and travels in 25-foot hops, it can be seen that the Australian farmer is really up against it.

To find a 300-pound, 7-foot creature with a long tail bouncing all over an acre of promising wheat must be exasperating, to say the least. The only remedy would seem to be to corner him and whale the daylights out of him with a whiffletree. There would be a lot more satisfaction for the Australian farmer in that procedure than there is for the Midwestern farmer in monotonously and impersonally killing grasshoppers by the thousands.

### They Saw China—But How Much?

Clement Attlee, arriving in Hong Kong with seven other British Laborites, indicates that he was not swept off his feet by the "eyewash" encountered on [illegible] 18-day tour of Red China. He even says it was not excessive, although the British had Communist escorts wherever they went. Thus he backs up his London statement that he was an expert on eyewash and would not be fooled by conducted tours and false statistics.

Mr. Attlee did hold his own with Mao Tse-tung. When the Chinese dictator asked him to try to persuade the United States to alter its foreign policy toward China, Mr. Attlee suggested that Mao try to persuade Soviet Russia to give its people more freedom, ease restrictions on its satellites and stop trying to undermine other governments.

Mr. Attlee and his companions were impressed by several things the Chinese Communists have done. He said he and his companions found the government "incorruptible." It is true that other Chinese regimes have been brazenly and openly corrupt, but one wonders how it was determined in such short time and beyond doubt that the Mao government is absolutely incorruptible.

The British were impressed in particular by public health work and public housing projects. Dr. Edith Summerskill, only woman member of the touring party, said the infant mortality rate now was only 4 per cent "and it used to be 20 per cent." But as proof of this assertion she could only say that the source of her information was the superintendent of a hospital in Canton.

On the critical side, Mr. Attlee deplored evidences of restrictions on freedom of thought and speech and he was disturbed by the enormous pressure of China's vast population on its limited land and resources. Life has always been the cheapest thing in China. And under Red rule it has gotten even cheaper.

Premier Chou En-lai informed the Laborite tour that his government was "considering" ending the news blackout from Red China and allowing the West to re-establish their news bureaus. If reporters from the West were allowed in China again and with their old freedom to write what they saw, it would do far more for Red China than any conducted tours.

### The Governor to the President

Gov. Donnelly's appeal to President Eisenhower for action against unemployment in Missouri deserves to be taken seriously at the summer White House.

True, Gov. Donnelly is a Democrat. True, the Republicans are just swinging into a campaign based upon the proposition that everybody is peaceful, prosperous and progressing. It may be easy, therefore, to dismiss the Governor of Missouri as one of those prophets of gloom and doom for whom the Administration reserves both contempt and resentment.

But the unpleasant facts remain.

The facts are that unemployment in July was still rising in Missouri's urban areas; that nearly 115,000 industrial workers were unemployed in July in the state's five principal labor markets, which include the East Side in St. Louis and the Kansas side in Kansas City; that private relief and welfare agencies are finding their resources taxed by the heavy drain; that industrial idleness hits Missouri with special force because of the blows rained on the State's farm economy by drouth and falling farm income.

Lest too much be read into the picture, it should be recognized that July unemployment can normally be expected to be seasonally high. The August situation may show improvement, and that in September more improvement still.

But there is no point in concealing from ourselves that expected upturns earlier in the year failed to materialize. In June, for example, the manager of the state employment office in St. Louis expressed confidence that the situation here was "leveling off" and that unemployment would not get worse.

There were 50,400 unemployed then. Now there are 63,000. Everybody will hope that we get no more "levelling off" of that sort in the months ahead.

Gov. Donnelly asks President Eisenhower to give special consideration to Missouri in the placement of defense contracts. As far as the St. Louis area is concerned, that has already been done. The U.S. Labor Department classified St. Louis as a "critical area" in June, when the area's unemployment went above 6 per cent of the labor force. Now the ratio is 7½ per cent.

That is a serious but not catastrophic ratio. We hope the White House will take it seriously, and be prepared to take swift action on a national scale if the predicted fall upturn here and elsewhere fails to come about.

### Landlord's Dream

When landlords get together they soon bring up their favorite theme: the unreasonableness of tenants. Tenants, they tell each other, are always demanding "redecorating" — wallpaper, paint and varnish in quantities that leave a man hardly enough to pay the taxes.

After the latest bulletin from the zoo, these property-owners are sure to adopt the rhino as their crest. He has been in the Elephant House for 20 years, and in every one of those years he has thrown his full weight—4500 pounds—against redecorating. The painters have again been instructed to pass up his domicile, no matter how badly it seems to need a touch of pastel blue.

The ideal tenant. The landlord's delight.

### To Curb the Hot Rods

The Missouri Senate's Committee on Criminal Law Revision has scheduled a meeting in St. Louis on Sept. 23 to discuss ways of dealing with the chronic traffic offender. In our opinion, the committee might profit from an examination of the cumulative point system in effect in New York.

Under that system, each traffic offense results in one or two demerits for the driver involved. The State Motor Vehicle Commissioner can revoke or suspend the license of a driver tagged with six points in two years or eight points in four years. Speeding and reckless driving are two-point offenses.

Single demerits are assessed for passing a red light, ignoring a stop sign, failing to keep to the right, having faulty lights, failing to signal, and so on. Immediate suspension of a driver's license is mandatory in such cases as leaving the scene of an accident, driving while intoxicated and criminal negligence resulting in death. A folder explaining the system goes out with each license renewal, so no one can plead ignorance.

Whether Missouri ought to follow New York every step of the way is a question. But certainly the Missouri law needs serious overhauling, as the escapades of a certain young St. Louis ex-motorist demonstrated only too vividly. The Committee on Criminal Law Revision has a notable opportunity here to perform an important public service.

### Our Wealth-Filled Wastes

How wasteful a people we Americans have been! We have wasted so much that even some of our wastes are rich enough for mining. For examples, take the Susquehanna river in Pennsylvania, rich with wasted coal, and the Nolichucky river in Tennessee, rich with wasted mica. The coal is already being reclaimed, and plans are under way to reclaim the mica.

The coal in the bed of the Susquehanna was brought down in small particles from the Pennsylvania anthracite fields and deposited behind two hydro-electric dams. Pennsylvania Water and Power Co., whose coal it is, estimates there is enough of it to meet the company's power generating demand for 30 to 40 years. The utility has built a $6,000,000 recovery plant designed to produce on the average 100 tons of coal every hour round the clock.

The mica in the Nolichucky came from mining operations in North Carolina and from erosion of mica-bearing rock. It settled, along with silt, behind a dam built by the East Tennessee Light and Power Co. The Tennessee Valley Authority, which bought the dam nine years ago, estimates the mica is contained in 4,500,000 tons of silt in a 215-acre expanse. Competitive bids for a license to recover the mica on a royalty basis are being invited.

In how many other resources are riches continuing to be wasted today? It is better to reclaim our valuable wastes than continue letting them go to pot; but how much better it would be to prevent these resources from going to waste in the first place!

'ROUND AND 'ROUND

## The Power Fight in Oregon

*The Mirror of Public Opinion*

Fight between Guy Cordon and Richard Neuberger for Senate seat is nation's clearest-drawn test on this issue, says North Dakota paper; declares backer of incumbent twists facts about question of "local" initiative at Hell's Canyon.

**An Editorial in the Bismarck (N.D.) Leader**

A column by Holmes Alexander in *The Bismarck Tribune* tells about the battle now going on out in Oregon between Republican Senator Guy Cordon, one of the most slavishly reactionary errand boys for the Power Trust, and the man who seeks to retire him from office, Democrat Richard Neuberger, unquestionably the top magazine writer and newspaperman in the Pacific Northwest.

The Oregon senatorial battle is rapidly resolving itself into a hassle over just one issue: whether the public power program established under the New Deal is to continue to be decimated until there's nothing left of it.

The outcome will be of far more importance to the nation than to the state of Oregon because never before have the lines been so clearly drawn between public power advocates and the greedy private Power Trust.

In Neuberger's corner are the REA people, the Hell's Canyon Dam Association, and Senator Wayne Morse.

So far Cordon is being backed by the National Association of Electric Light and Power Companies, most Oregon bankers, and by reactionaries in general.

Columnist Alexander says: "Everything in the field of power policy is going Ike's way, but Cordon's defeat would undoubtedly interrupt the trend. Republican strategists are worried, as politicians always are, when a quiet Senator's Senator like Cordon, who is not nationally known, has to tangle with a semi-celebrity like Neuberger, who writes well and has a rabid following of Fair Dealers.

"Also going against Cordon is the Democratic propaganda line which represents the utility companies as a new generation of robber barons. The July issue of *Democratic Digest* carries an article which harps on this Big Steal theme with demagogic overtones that are familiar and usually innocuous.

"But you never can tell. A Fair Deal Senator, Estes Kefauver of Tennessee, was cheerfully crooning the same ditty in a public speech last winter when he hit a note that got stuck in his throat and almost throttled him. Kefauver said in criticism of the Administration partnership policy for Idaho and Oregon:

"'Secretary McKay tried to justify his position by talking about letting the local people do the job. By local people, he obviously meant the Idaho Power Co., a New England concern, headquartered in Maine, having few if any stockholders west of the Hudson river.'"

"Unhappily for Kefauver's sarcasm, the Idaho Power Co., although incorporated in Maine in 1915, is today the property of 11,000 shareholders, over half of whom have jobs with the company and 60 per cent of whom live in the 11 Western States."

Reading Mr. Alexander's column, we thought something sounded familiar about it, so we did a little checking and found that on Feb. 25 of this year we ran the following article under the heading, "Power Mogul Twists Kefauver's Words":

"Here's an example of how far a Power Trust propagandist will go in an attempt to discredit an opponent: Senator Estes Kefauver, in a recent speech on the Hell's Canyon public power project controversy, said the Idaho Power Co. has 'few controlling stockholders west of the Hudson river.'

"The president of that company, Tom E. Roach, sent to Kefauver and newspapers a reply in which he misquoted the Senator as saying 'few, if any, stockholders west of the Hudson.'

"Note that Roach inserted the words 'if any' and left out the key word 'controlling.' Thus he completely distorted Kefauver's words.

"Kefauver came back with a letter to Roach, listing Idaho Power's 10 biggest stockholders, as shown by official records of the Federal Power Commission. Of the 10, eight are investment banks and insurance companies in New York and other East Coast cities, and the other two are similar firms in Chicago and Milwaukee, still a long way from Idaho.

"As in other corporations, a few big stockholders can and do control the Idaho Power Co., regardless of little stockholders."

## A New Definition for Journalism

*Oxie Reichler in the Yonkers (N.Y.) Herald Statesman*

For two decades it has been possible for any self-respecting newspaperman or woman to turn to the usually authoritative "Webster's New International Dictionary" and work up an easy fit of anger and dismay.

Among newspapermen, "journalism" is a word of distinction, the name of a noble profession, a labor of love and a public service. To the newspaperman, "journalistic" is an equally exciting word, reflecting the efforts of an army of reporters and editors in everyday ferreting out of the news and presenting it rapidly and accurately to the public, which has a right to know what is going on.

In "Webster's New International," however, the definition for "journalistic"—since 1934—has been: "Characteristic of journalism or journalists; hence, of style, characterized by evidence of haste, superficiality of thought, inaccuracies of detail, colloquialisms, and sensationalism; journalese."

Within a short time journalists began trying to correct this brazen misrepresentation of their craft, but to no avail. In recent months the movement to effect corrective measures, to produce a fairer and more accurate definition, has been revived.

Demonstrating once again that the way to remedy a bad situation is to keep at it with persistence, Sigma Delta Chi, national professional journalistic fraternity, reports that it has won a promise of change in the next edition of "Webster's New International Dictionary" put out by G. & C. Merriam Co.

Hereafter "journalistic" will be defined as follows:

"1. Of or pertaining to or characteristic of journalism of journalists.

"2. Specif., as to style of expressions, appropriate to the immediate present and phrased to stimulate and satisfy the interest and curiosity of a wide reading public—often in distinction from literary."

That, we feel certain most of our readers will agree, is more like it. It will be a long time before all of the present volumes carrying the improper definition pass into disuse, but correction of error also is important, and contributes definitely to truth.

We salute "Webster's New International" on its decision to make amends, and Sigma Delta Chi for having brought it about. Every newspaperman and woman who cried out in dismay during the last 20 years also rates a compliment in what is a welcome achievement.

ONE KIND OF FUN.

*Bill Vaughan in The Kansas City Star.*

Since this new law has been passed wouldn't it be fun to sit in on the Communist party executive committee's meeting to decide whether or not to go ahead with the annual picnic?

## Between Book Ends

### *Revaluation of Proust*

THE GOLDEN ANGEL: PAPERS ON PROUST, by Elliott Coleman. (Coley Taylor, Inc., 128 pgs., $3.50.)

Elliott Coleman is Associate Professor of English Writing and Director of The Writing Seminars at the Johns Hopkins University. As part of the Seminars he has for several years given lectures on Proust, and from those lectures this book has grown. Professor Coleman has been triply active: as critic, as teacher, as student of liturgy and its implications. This third interest is the foundation of "The Golden Angel," which attempts to clarify the relationship between religion and esthetics as it can be seen in Proust's novels.

It is not enough, nor is it fitting any longer, the author argues, to set Proust down as a decadent novelist, a manipulator of immoralities, a suave celebrator of the sins of fashionable Parisians. Earlier conviction that Proust was much more than a mere "decadent modern" was followed, Professor Coleman says, in the winter of 1952, by a sudden insight, "motionless in a moment of vision." This insight made imperative a new exploration of the whole of "Remembrance of Things Past," and the exploration "confirmed an intimation and led to a discovery."

Proust

The discovery? That to the substance of Proust as a subtle, symphonic searcher after lost time, as an artist who involves us in thought and feeling in the texture of a hundred years of Europe, must be added a strong thread of religious meaning. Proust, says Professor Coleman, saw art as a method of being illumined; literature and all art were for him the "interpreter of meaning; the translator of the truth about existence and purpose: a revelation."

Proust is more Christian than anything else, this book shows. Further, "in his unflagging and almost undeviating search for meaning, reality, and rightness of interpretation, his work becomes highly moral, judged by any system of affirmative morality: peculiarly so in the Western sense of the truth's making us free, illumined, whole, and productive."

Professor Coleman states his points clearly, uses abundant unchallengeable illustration, and supports his main thesis admirably. It seems certain that an insight that led to an intimation and thence to exploration and conviction has resulted in adding a new dimension to Proust. "The Golden Angel" (see "Remembrance of Things Past," Random House 2-Volume edition, Vol. II, p. 281) Professor Coleman uses as a symbol of religion and of art, of esthetics and morality; it is, he declares, "like so many unconscious gifts of Marcel Proust, clear and incomparable."

ALVIN R. ROLFS.

### *Cloak and Dagger Stuff*

SAIL THE DARK TIDE, by Davenport Steward. (Tupper & Love, Atlanta, $3.75.)

I'm the kind of a cook who can pick out a good recipe, measure all the ingredients accurately, follow all the directions carefully, and wind up with a cake that is edible, nothing to be ashamed of, but not near as good as the female members of the family can throw together in half the time, with no recipe except "instinct" and "feel."

And that's the kind of author Davenport Steward seems to be. "Sail the Dark Tide" has all the proper ingredients for a bang-up historical novel. Blockade-running in the last days of the Confederacy—a heroic captain who has already given one arm and his career and is still risking his life for the cause—a properly beautiful spy in love with a properly handsome spy from the other side—marital and extra-marital difficulties—the fleshpots of Nassau—young love—combat and courage and the thrill of a chase at sea—it's all there, and it's skillfully, smoothly told.

But it is like my cake—good enough to serve, until someone cooks up a better one. RICHARD E. HASWELL.

# WALTER LIPPMANN

## The Failure of EDC

WASHINGTON.

FOR the second time this year we have stood immovably with a policy, and have had to watch it fail. In the spring it was the Navarre plan for the military recovery of Indochina and now it is the European Defense Community.

In both cases there were warnings that at the best the prospects of success were slim, and that no time should be lost in preparing an alternative to fall back upon. Both times the Administration not only refused to heed the warnings but refused to consider even hypothetically, what to do if the Navarre plan or EDC proved unworkable.

Lippmann.

And so, having lashed ourselves to the mast, we have gone down twice with a sinking ship. Fortunately we are a great country and have at least nine lives, or we could not afford to be so misinformed and so inflexible.

Nearly a year ago it was plain enough in Paris that the odds were heavily against EDC. I was in Paris at the time, and I had been told in Washington before I left that there was a small numerical majority in the National Assembly for EDC; the treaty would be ratified as soon as a French government brought it to a vote. Inquiry in Paris showed that the report was seriously misleading.

### Bet on a Lame Horse.

If there was any numerical majority for the treaty, it cut across most party lines. Thus the deputies who might vote together to ratify the treaty would not vote together on anything else. A majority, if it was actually there, was not a true parliamentary majority in that no government could be founded upon it. The heterogeneous collection of deputies who favored EDC could not provide France with a government. Conversely, any majority which would support a government would be incapable of ratifying EDC.

That was why until M. Mendes-France, no government, no matter what it said in favor of EDC and no matter what assurances it gave to us, ever ventured to bring the treaty to a vote.

To press for EDC as such, for EDC and for nothing but EDC, was to stake everything on a lame horse. It was imprudent to be so stubborn. It was an untenable and deeply defeatist argument to say that only through EDC could any of the great objectives of Western policy be realized; the reconciliation of France and Germany, the reception of Germany into the Western community, the restoration of German sovereignty, the rearming of the German state, the control of the use of German armed forces, and the advance toward European political union.

### Reappraisal Is Late.

It was never certain, to many of us it was not even very probable, that EDC if ratified would promote these great objectives. Be that as it may, when it could not be ratified, to insist upon it was not to make a road but to set up a road-block on the way toward European unity.

A reappraisal of EDC, which is now forced upon us, could and should have been made a year ago. Nothing but harm has been done to the objectives by American and British action in lining up Germany and the other EDC powers against France, by hardening their refusal to negotiate seriously, and by bringing the issue to a question of take it or leave it.

We should have pressed for negotiation among the French, the Germans and the British to find an acceptable revision of EDC, and we should never have made the mistake of insisting that what could not be made to happen must nevertheless be made to happen.

When we re-appraise our own position we shall have to take seriously two major defects of EDC which have been very much underrated in this country. The first is that the treaty would have joined France more closely to Germany than to Great Britain. In the all-important field of military security and of policy related to it, France would have been the close partner of Germany and only an associate of Great Britain. Insofar as EDC tended to separate France from Britain, and to enclose her with Germany, it was a serious threat to the vital interests of France.

### Must Be Provisional.

This defect of EDC can be cured by adopting the rule that the military and security arrangements with Germany shall be the same for Britain as for France. Is there any reason why in the defense of Western Europe the obligations of France should be different from those of Great Britain? When Great Britain, whose life depends on the defense of Western Europe, joins a European defense arrangement, the critical obstacle to ratification in France will disappear. But the arrangement which Britain could join will not be the old EDC.

The second defect of EDC is that it does not recognize clearly and candidly enough that until Germany is re-unified any arrangement with Western Germany is necessarily provisional. We are making a similar error about Germany as we have made about France: we are underrating the natural, the normal, and quite respectable force of honest German nationalism. Germans as Germans, with no meddling by Nazis or Communists, are bound in the great mass to look forward as their main interest to the re-unification of their country and in the end to the withdrawal of the foreign armies of occupation.

### Up to Britain.

To say that the Western part of a divided Germany cannot be expected for very long to put "integration" with the West ahead of the integration of Germany is to say only that the Germans are a patriotic people.

In any security arrangement with them the provisional nature of their relationship with the Western military systems should be recognized.

What next? The next phase is clearly foreshadowed by the visit of Mr. Mendes-France to Churchill immediately after the failure of the Brussels conference. There will have to be discussions between Paris and London designed to find an arrangement for German rearmament which both Great Britain and France can join on equal terms. This is not an easy and agreeable prospect for the British. For they have wide responsibilities all over the globe and they have a deep and long dislike of continental entanglements.

But there are strong British voices saying that in Western defense and in the problem of Germany's relation to it, the vital interests of Britain and France are identical and inseparable.

That is the saving truth in this vast and sad confusion. For us it is only fair that we should be discreet, refraining from any notion of putting upon the British the kind of pressure that we have so unwisely put upon the French.

# WORLD COUNCIL POST GOES TO LUTHERAN

### Dr. Franklin Fry Heads Central Committee—All Nations Get Peace Plea.

EVANSTON, Ill., Sept. 3 (AP)—Dr. Franklin Clark Fry, president of the United Lutheran Church in America, has been named chairman of the central committee of the World Council of Churches, it was announced yesterday.

Dr. Fry of New York, vice chairman of the committee for the last six years, was elected unanimously at a meeting Tuesday night.

Dr. Ernest A. Payne of London was named vice chairman. Dr. Payne is general secretary of the Baptist Union of Great Britain and Ireland. Members of the committee voted to meet in Geneva, Switzerland, headquarters of the council, Aug. 2-9, 1955.

By the United Press.

A plea for peace has been ordered sent to every nation by the central committee. The plea asks all nations to meet two conditions to avoid a catastrophic nuclear war.

It calls for the prohibition of all weapons of mass destruction, including atomic and hydrogen bombs, and for a drastic reduction of armaments.

The plea also asks for assurances that no country will engage in or support aggression or subversion in other nations.

The peace plea was ordered sent to the various nations on the motion of the Right Rev. George K. A. Bell, Bishop of Chichester, England.

It will also be sent to the 163 denominations represented at the assembly, along with resolutions condemning racial segregation, persecution of religious minorities and anti-semitism.

The policy committee adjourned without naming a site for the next world assembly, scheduled for 1960. Invitations have been received from Japan, India and Greece, a spokesman said, but a final decision will depend on world conditions.

# FUNERAL FOR EDWIN S. ELDER TO BE AT 11 A.M. TOMORROW

Funeral services for Edwin S. Elder, investment broker, will be tomorrow at 11 a.m. at the Alexander undertaking establishment, 6175 Delmar boulevard. Burial will be private.

Mr. Elder, a senior partner of Edward D. Jones & Co., St. Louis brokerage firm, died at St. Mary's Hospital yesterday following a cerebral hemorrhage. He was 58 years old and lived at 3 Berkshire, Richmond Heights.

Prior to becoming a member of the Jones firm here more than 15 years ago, he was St. Louis representative of Halsey, Stuart & Co. of Chicago. Surviving are his wife, Mrs. Irene Goddard Elder; three daughters, Mrs. Frank T. Schleicher, Mrs. Robert K. Winkelmeyer and Miss Katharine Irene Elder, all of St. Louis; two sisters and a brother.

# MRS. ULIE GENTRY FUNERAL TOMORROW AT COLUMBIA, MO.

Funeral services for Mrs. Ulie Denny Gentry, widow of former Missouri Supreme Court Judge North Todd Gentry, will be at 2 p.m. tomorrow in Columbia, Mo., followed by burial there. Mrs. Gentry, 86 years old, died yesterday at the Rector Nursing Home in Columbia after an illness of four years.

Her parents were Mr. and Mrs. Alexander Denny. Mr. Denny served as a captain in the Civil War. Mrs. Denny was an honor graduate of the University of Missouri. Judge Gentry died in 1944.

Surviving are two daughters, Mrs. Marshall Lovan of Jacksonville, Fla., and Mrs. H. K. Hannah of Odessa, Mo., five grandchildren including Mrs. Mary H. Whitson, 118 West Jackson avenue, Webster Groves.

# ENOCH HERRINGTON FUNERAL TO BE IN KOUNTZE, TEX.

Funeral services for Enoch B. Herrington, general freight agent here for Missouri Pacific Lines, will be tomorrow at 5 p.m. in Kountze, Tex., his home town. Burial also will be there.

Mr. Herrington died Thursday of a heart attack at his home, 5031 Jamieson avenue. He was 64 years old. General freight agent since 1946, Mr. Herrington began his career with the railroad in 1923. Prior to that he was with the Southern Pacific, Santa Fe, Missouri-Kansas-Texas and Cotton Belt railroads.

He is survived by his wife of the Jamieson avenue address.

# Bishop Resigns C.Y.O. Post

—United Press Telephoto.

*The Most Rev. BERNARD J. SHEIL (left), auxiliary bishop of Chicago, with Cardinal SAMUEL STRITCH, pictured yesterday after Bishop Sheil announced his resignation as head of the Catholic Youth Organization.*

# RUMORS OF DISPUTES OVER BISHOP SHEIL

### His Resignation as C.Y.O. Director May Have Stemmed From Them.

The Chicago Daily News-Post-Dispatch Special Dispatch. Copyright 1954.

CHICAGO, Sept. 3 — Bishop Bernard J. Sheil's resignation as director-general of Catholic Youth Organization may have stemmed from rumored disagreements in Chicago archdiocesan "jurisdictional matters." In turn, the disagreements may have stemmed from Bishop Sheil's involvement in numerous controversial affairs, some officially connected with the church.

At first there was speculation after the terse statement of resignation that the bishop's stand against Senator Joe McCarthy and his espousal of liberal views were a cause. In this connection it was pointed out that The New World, official weekly publication of the Catholic archdiocese, made no mention of the Bishop's anti-McCarthy speech on April 9 before the conference of the CIO United Auto Workers here. However, The New World does not report "political controversy."

At a press conference announcing his resignation yesterday, Bishop Shiel refused to answer any questions about his reasons for resigning.

Cardinal Stritch, archbishop of Chicago, named the Rt. Rev. Edward J. Kelly to succeed the bishop in the director general post. Father Kelly is also executive director of the Archdiocesan Union of Holy Name Societies, and director of Our Lady of Mercy Missions, a home for boys.

Cardinal Stritch said of Bishop Shiel's resignation: "He is not going away. This isn't a leave-taking in any sense of the word. I know from Bishop Sheil that he will continue his deep interest in the C.Y.O. and help in every way to promote it."

Bishop Sheil will retain titles of president and chairman of the C.Y.O. board, but members of the staff said it is unlikely he will maintain an office at C.Y.O. headquarters. This indicated that his continued interest probably would be advisory.

Bishop Sheil organized C.Y.O. 24 years ago. He got the idea in 1919 while he was serving as a prison chaplain. A young prisoner about to be hanged told him of his unfortunate family background and lack of opportunities to learn the fundamental decencies of life.

Bishop Sheil retains his post as auxiliary bishop and as pastor of St. Andrew's parish in Chicago.

# *FORMER ST. LOUIS PAINTING SAID TO BE OF TECUMSEH*

A painting bought from a St. Louis collection has been tentatively identified as the only portrait of Tecumseh, Shawnee chief considered history's most extraordinary Indian, it was announced today in Chicago. Thus the find would fill a gap in history, authorities said.

The portrait, showing an Indian in white man's attire, was sold in 1834 by the late Miss Emily O'Fallon, grandniece of Gen. William Clark, to Chicago's Museum of Natural History. George I. Quimby, curator at the museum, made the identification.

Major piece of evidence, he said, is an old letter from Miss O'Fallon saying the Tecumseh portrait was among 35 pictures she sold the museum. Thirty-three of the canvases are by George Catlin, noted Indian painter, and one is by Chester Harding, frontier portraitist.

The picture believed to be of Tecumseh, however, is unsigned. All once belonged to Gen. Clark, a leader of the Lewis and Clark Expedition that mapped the first route to the Oregon Territory.

Quimby found the portrait in a museum storeroom, where it had lain since being purchased. Written descriptions of the Shawnee chief tally with the painting, Quimby said. Tecumseh left a mark in American history with his famous defeat on the Tippecanoe river in Indiana Nov. 7, 1811. This gave his conqueror, Indiana Gov. William Henry Harrison, the campaign cry "Tippecanoe and Tyler Too," which helped elect Harrison President.

# HEROIC WAR MOTHER MOURNED BY BRITONS

### Sent Bomber Against Hitler as 'Reply' After Losing Three Sons.

DOUNESIDE, Scotland, Sept. 3 (UP)—Britons today mourned the death of American-born Lady Rachel MacRobert who sent "a mother's immediate reply" to Adolf Hitler when her third and last son died in World War II.

Lady MacRobert, a native of Worcester, Mass., died here Wednesday at the age of 74. With her died the clan, whose motto is: "Glory is the reward for valor."

"MacRobert's reply" was a grieving mother's answer to the death of her three pilot sons. It was an answer in steel and fire—a bomber which took part in many raids on the enemy.

Lady MacRobert, the widow of a British baronet, lost her eldest son in an air crash in 1938. He was Sir Alasdair Workman MacRobert. The second son, Sir Roderic Alan MacRobert, 26, died in his fighter over Iraq early in the war.

The baronetcy passed to the last son, Sir Iain Workman MacRobert, 24. He crashed to his death in the Atlantic a month later.

Lady MacRobert spoke for the clan at once in a letter to the Air Ministry.

"It is my wish to make a mother's immediate reply in the way that I know would also be my boys' reply," she wrote, "attacking, striking sharply, straight to the mark . . . to buy a bomber to carry on their work in the most effective way."

She inclosed a check for £25,000 and suggested the plane be named "MacRobert's Reply."

"I have no more sons to wear the MacRobert badge or carry it in the fight. If I had 10 sons I know they would all have followed that line of duty," she added.

The Royal Air Force bought a Stirling bomber with the money and painted "MacRobert's Reply" on the fuselage.

The bomber flew in many pioneer raids on Germany and bombed the Nazi warships Scharnhorst and Gneisenau in a daylight attack. Its pilot won the Distinguished Flying Cross.

In March, 1942, Lady MacRobert sent another reply—$85,000 for four more fighter planes. In 1943 she gave her country home to the Royal Air Force as a rest center.

# THOMAS L. STOKES

## A Cloud Over Cincinnati

CINCINNATI.

BEHIND closed doors, all was not the "peace and prosperity" which the Republican National Committee and state chairmen proclaimed as the slogan for the congressional campaign at the conclusion of their three-day session here.

In one of the secret sessions, the veteran and politically shrewd Walter S. Hallanan of West Virginia, a national committee vice chairman, injected an unpleasant reminder in his effort to arouse the party leaders to the difficulty of the task that confronts them in electing another Republican Congress in November.

Hallanan.

This is the unemployment that still exists in industrial areas of the East and Middle West. That is, as Vice President Nixon described it, spotty. But, as Mr. Hallanan emphasized, it is potentially dangerous for Republicans in the admittedly nip and tuck battle with the Democrats for control of Congress in which nearly every district outside of the south—as well as a few there—will be battlegrounds.

### In the Doubtful Belt.

Fellow committee members and state chairmen from the highly industrialized areas recognized the truth of the warning from the astute party leader from West Virginia—itself one of the states affected. He has participated in many national conventions and campaigns and was temporary chairman of the 1952 national convention that nominated Gen. Eisenhower.

Among other states besides Mr. Hallanan's in which there are festering sores of unemployment are Ohio, in which Republicans met, Kentucky, Indiana, Illinois, Michigan and Pennsylvania. They are all in a general belt that is always doubtful politically.

### Case of New Jersey.

Vice President Nixon, who flew to Cincinnati to sit down with his fellow Republican leaders on the final day of the conference and talk frankly about the campaign and its problems, expressed the view that gains elsewhere would offset any possible losses in the districts where unemployment is serious.

Another situation that concerned the practical party managers is the disaffection of old-line, standpat elements in the party which formerly rallied about the late Senator Robert A. Taft of this state. Some of these, it is feared, will just stay away from the polls on election day in protest at party policy under President Eisenhower, or at the views of some particular Republican candidates.

This is most dramatically illustrated in New Jersey where such elements are up in arms against former Representative Clifford P. Case, a staunch Eisenhower disciple, a member of the party's moderately Progressive wing, and the Republican candidate for Senator.

His foes went so far as to demand his withdrawal from the race and still are threatening to enter an independent candidate against him. Mr. Case has the 100 per cent backing of President Eisenhower.

### Nixon Urges Unity.

This is the most extreme case. It is the only one, in fact, that has exploded into national publicity. Vice President Nixon said he didn't see very much of this sort of disaffection elsewhere, only specifically in New Jersey, yet he seemed to recognize it as a possible danger by deploring it before the national committee representing all 48 states. He was emphasizing the need of unity in the party for the tough campaign ahead.

Nothing is less defensible, he said, than for members of a party to refuse to take part in a campaign and to stay home on election day because they don't agree with some of the things in the program of the party of a particular candidate. He expressed confidence that any disaffection of this sort would be eliminated by the kind of campaign President Eisenhower and the party will conduct. The President, he explained, will conduct a positive campaign and will not indulge in personalities at all.

### McCarthy Row Rankles.

It is the Administration's treatment of Senator Joe McCarthy that has antagonized some old-line Republicans. The Senator was played down at the meeting here, though he has some well-wishers among the practical politicians, and the party leaders left every meeting to pick up the newspapers and see the Senator's name flaring across the front page again.

Both Vice President Nixon and National Chairman Leonard W. Hall insisted that the Wisconsin Senator would be a negligible factor in the campaign, though Communism, of course, will be a major issue of the Republicans. The Vice President ventured the opinion that the Senator would be an issue only in isolated cases and he doubted that the issue would win or lose many votes for either party.

# ART ALLIANCE EXHIBITION OPENS AT CITY MUSEUM

A display of 38 paintings and drawings by 28 members of the St. Louis chapter of the American Art Alliance opened today at City Art Museum. It was announced today by Ruth Robinson, the chapter's exhibition chairman. A four-man jury chose the show.

New members, exhibiting with the alliance at the museum for the first time, include Genive Orabka, Frances Weinstock and Olga Stover. The jury was composed of Grace Koch Markman, Edward L. Karasek, Ruth Stadler and August Heinrichsmeyer. All jurors except Heinrichsmeyer, a non-painter have pictures on display.

Others taking part are Carmen Bahr Kress, Billie Bucher, Nancy Poore Bagley, John and Eleanore Durland, E. J. Kennedy Jr., Blanche Skrainka, Dorothea Vestal, Beatrice Carter, Genevieve Brackman, Helen Wineke, Helen Koch, Hazel Pearson, Charles Morgenthaler, E. Isett, Miriam A. Bowe, Leona Chappel, Lillian Mohler, Gertrude Williamson, Marjorie Boedeker, Frances Williams Vanausdoll and Miss Robinson. The show will close Sept. 27.

# FUNERAL SERVICES HELD FOR MRS. W. PAUL HARPER

Funeral services for Mrs. W. Paul Harper, wife of the assistant vice president of Boatmen's National Bank of St. Louis, were held today at Lupton undertaking establishment, 7239 Delmar boulevard, University City. The body was cremated.

Mrs. Harper, 40 years old, died unexpectedly yesterday at her home, 675 Newport avenue, Webster Groves. She was past president of Delta Gamma Alumnae Association and a director of Memorial Home.

Surviving, besides her husband, are a daughter, Catherine Ann Harper; a son, William Paul Harper Jr.; her mother, Mrs. Charles B. Deibel, and a brother.

# FUNERAL TO BE TOMORROW FOR WILLIAM T. G. TOPPING

Funeral services for William T. G. Topping, who died yesterday of a heart attack at Missouri Pacific Hospital, will be tomorrow at 2 p.m. at Kriegshauser undertaking establishment, 4228 South Kingshighway, with burial in SS. Peter and Paul Cemetery.

Mr. Topping, 72 years old, lived at 6431 Wanda avenue. He retired in 1952 after 45 years of continuous service in the Missouri Pacific Railroads engineering department. Beginning as draftsman, he had advanced to office engineer at the time of his retirement.

Surviving are his wife, the former Clara Kurtz, and a son, William Jr., 23 Concord lane, Sappington.

# DEATH OF CHARLES WIENECK

Charles Wieneck, former St. Louisan who operated blacksmith shops here for many years, died last Friday after suffering a heart attack while driving his automobile in Florida, friends here learned today. Funeral services were held on Tuesday at Antioch, Ill., with burial in Grass Lake Cemetery there.

Mr. Wieneck, 80 years old, had lived in Kissimmee, Fla., for the past five years. He retired approximately 30 years ago but continued to spend part of each year here until moving to Florida. Surviving is his wife, Marie, of Kissimmee.


Lanolized Nylons
60 gauge, 15 denier
69c pair
2 Prs. $1.89
KRESGE'S DOWNTOWN 6th & Washington

It's easy to PAINT WITH MAUTZ RUBBER SATIN
jay Wise PAINTS
FREE DELIVERY CITY & COUNTY TWO STORES
Midwest 6028 DELMAR FO. 7-6711
Clayton 36 N. MERAMEC PA. 7-1954

What a SCOTCH!
White Horse... of course!
Blended Scotch Whisky 86.8 Proof
Browne-Vintners Co., Inc., New York
Sole Distributors

Perfect for After Lunch
Mavrakos SUPERMINTS 10¢

SLOANS FOR COMPLETE & BEAUTIFUL SUITES
BEDROOMS
SEE THEM TODAY
5619 DELMAR PA. 5-3300

HOW PATHETICALLY SMALL
The cost of perfect vision which is so tremendously important to living, and to life itself! Choose the best eye care.
FOUR LOCATIONS
Clayton, Forsyth Blds., 8128 Forsyth
Missouri Theater Bldg., 602 N. Grand
Beaumont Med. Bldg., 3720 Washington
Commercial Bldg., Alton, Ill.
NATIONALLY FAMOUS SHOPS
First See Your Eye Physician—THEN SEE
OSTERTAG Opticians

Drink Seven-Up

Enjoy sparkling, crystal-clear 7-Up! So pure, so good, so wholesome that folks of all ages may "fresh up" as often as they like.

YOU LIKE IT... IT LIKES YOU

The All-Family Drink!

Pick up a carton or case from your dealer today

# STOCKS MAKE GAINS IN PRE-HOLIDAY QUIET

Advance Carries Up to Between 1 and 2 Points at Outside, Losses Limited.

## 25 YEARS AGO TODAY MARKET AT ITS PEAK BEFORE 1929 CRASH

NEW YORK, Sept. 3 (AP)

IT WAS just 25 years ago today—Sept. 3, 1929—that the stock market hit its history peak. The Associated Press average that day touched $157.70.

The market turned down then in a number of nervous retreats. In October came the sickening crashes that left the country bewildered and dazed.

The Associated Press average plunged from that high of $157.70 down to a low in 1929 of $83.80. The Wall Street experts and the Washington authorities agreed that the worst was over.

They were wrong . . . far wrong. In 1932 the market finally hit bottom. The Associated Press average on July 8 that year got down to $16.90.

Today it was 130.7.

NEW YORK, Sept. 3 (AP)—The stock market advanced substantially today but on light volume in its third straight rise.

Pre-holiday influences were at work to cut down the amount of business but prices rose easily throughout the session and closed around their best levels.

Gains went to between 1 and 2 points in many instances and occasionally beyond. Losses were scattered.

The market narrowed to 1109 issues from 1126 yesterday. There were 651 gainers, 235 losers and 223 unchanged. There were 36 new 1954 highs and 3 new lows.

(Dow-Jones average of 30 industrial stocks was 69 points higher at 343.10 at the close, the 20 railroads gained 69 of a point at 114.91 and the 15 utilities rose .09 to 60.57.

Associated Press average of 60 stocks closed up .9 of a point at 131.4. The industrial stock index was up 1.3 points, rails up .7 and utilities up .2.

Trading dwindled to an aggregate 1,630,000 shares, compared with 1,600,000 yesterday when the market was moderately higher.

Best performances were turned in by the steels, railroads, oils, non-ferrous metals, and many aircrafts.

Homestake Mining, up 3¾ yesterday, fell off sharply today after the company said there had so far been no important uranium discoveries on its properties. But late in the afternoon the stock had regained all of its loss and managed to post a modest gain.

Electrical & Musical Industries traded unchanged to higher in blocks as large as 7000 shares. Others going higher included Decca Records, Mengel, Raytheon, Pacific Mills, Bethlehem Steel, Boeing, American Telephone, Barber Oil, Texas Gulf Producing, and Howe Sound.

Cuban Atlantic Sugar on the American was higher after directors declared a dividend of 40 cents designated as a year-end payment.

## Business World

NEW YORK, Sept. 3 (AP)—A custom smelter raised the price of zinc by one-half cent a pound today to 11½ cents, East St. Louis. Other sellers were expected to follow suit. Demand for prime western grade zinc has been fairly good lately. A big factor in the price hike, however, was Government buying of the metal for stockpiling. This program is to be stepped up during the present fiscal year, ending next June 30.

* * *

Gold stocks in week decreased $49,000,000 and are $369,000,000 below year ago.

* * *

Apparel buying increased but total retail trade in the past week declined moderately from the previous week and the like week last year, Dun & Bradstreet reported today. Dun & Bradstreet said main floor business of stores generally was better than basement business. More credit sales have been reported in recent months than ever before, it said. Total dollar volume of retail trade in the week ended Wednesday was estimated to be unchanged to four per cent below a year ago.

* * *

Cuban Atlantic Sugar Co. declared a year-end dividend of 40 cents a share on common payable Nov. 1 to shareholders of record Oct. 15. The fiscal year ends Sept. 30. The previous payment was 20 cents a share in April last year. Prior to that the company paid 37½ cents quarterly.

* * *

Federal Reserve Board said money in circulation increased during the week ended Sept. 1 by $137,000,000. There is usually a big rise preceding holiday, this time Labor day.

HOW TO BUY SECURITIES
Free Booklet on Request
EDWARD D. JONES & CO.
MEMBERS
New York Stock Exchange
304 No. 4th St. St. Louis (2)

HENRY, FRANC & CO.
INVESTMENT SERVICE
Members New York and Midwest Stock Exchanges
ST. LOUIS (1) CE. 1-8400
300 NORTH 8TH ST.

HEAT WITH LOW COST No. 5 OIL
Cleaver-Brooks Oil Burners
Industrial—Commercial—Apartments
Automatic Appliance
Franklin 1-1171
2033 WEST PINE BLVD.

# TRANSACTIONS ON THE NEW YORK STOCK EXCHANGE

(COMPLETE CLOSING PRICES)

## DOW-JONES AVERAGES

FRIDAY, SEPT. 3, 1954

| Stocks. | Open. | High. | Low. | Close. | Change. | Sales. |
|---|---|---|---|---|---|---|
| 30 Industrials | 340.93 | 343.80 | 340.23 | 343.10 | +1.95 | 134,100 |
| 20 Railroads | 114.43 | 115.12 | 114.25 | 114.91 | + .69 | 47,600 |
| 15 Utilities | 60.42 | 60.69 | 60.26 | 60.57 | + .09 | 18,500 |
| 65 Stocks | 127.34 | 128.22 | 127.08 | 127.97 | + .63 | 200,200 |
| 40 Bonds | ..... | ..... | ..... | 100.86 | + .02 | ..... |

| | 30 Industrials. | 20 Railroads. | 15 Utilities. | 65 Stocks. |
|---|---|---|---|---|
| 1954 High | 350.38 | 120.73 | 61.58 | 131.44 |
| 1954 Low | 279.87 | 94.84 | 52.23 | 106.03 |

### FRIDAY'S NEW YORK STOCK EXCHANGE LEADERS

| Stocks. | Sales. | Close. | Ch'ge. | Stocks. | Sales. | Close. | Ch'ge. |
|---|---|---|---|---|---|---|---|
| Elec&MuInd | 51,200 | 3⅝ | + ⅛ | HoweSound | 15,700 | 14⅛ | + ½ |
| LibbMcN&L | 35,700 | 13 | + ½ | Raytheon | 12,900 | 14⅛ | + ⅝ |
| DeccRecords | 23,500 | 14 | + ¼ | StandOilNJ | 12,000 | 94¾ | +2¾ |
| IntTel&Tel | 22,000 | 22¼ | + ⅝ | AutoCanteen | 11,500 | 24⅛ | +1⅛ |
| PressStlCar | 19,800 | 11 | ..... | Boston&Me | 11,500 | 13¾ | +1 |
| DmeMines | 16,800 | 18⅛ | +1 | HomestMin | 11,500 | 49¾ | + ⅜ |
| Loewslnc | 16,800 | 18¾ | + ¼ | ErieRR | 11,300 | 18¼ | + ¼ |

| Fri. Sales. | Thursday. | Year Ago. | Year to Date. | 1953 Period. |
|---|---|---|---|---|
| 1,630,000 | 1,600,000 | 765,190 | 352,603,892 | 243,469,301 |

| Ann. Div. In Del. | Sales 100s. | Close. | Net Ch'ge. |
|---|---|---|---|
| AbbLL1.80a | 13 | 45¼ | + ⅛ |
| ABCVen.40b | 34 | 12⅛ | + ⅛ |
| ACFBrill | 3 | 8½ | ..... |
| ACFInd3a | 65 | 41 | + ½ |
| do pf7 | 17 | 92 | + ½ |
| Acmestl1.60 | 7 | 21¼ | + ⅛ |
| AdamsEx.90a | 4 | 23¾ | + ⅛ |
| Admiral1b | 9 | 23¾ | + ⅛ |
| AffilGlo.60 | 20 | 8¾ | — ⅛ |
| do pf3 | †20 | 83 | — ¼ |
| AirRedc1.40 | 50 | 28⅝ | + ⅛ |
| do pf4¼ | 113 | 113 | + 1 |
| Alaska Jun | 18 | 17⅜ | + ⅛ |
| Aldens1.20 | 3 | 17⅜ | + ⅛ |
| AlleCp | 13 | 3⅞ | + ⅛ |
| AlleLSt1.20 | 2 | 24½ | + ⅛ |
| Alleg&W6 | †30 | 47 | + 2 |
| AllenInd.80 | 2 | 10¾ | + ⅛ |
| AlliedCh3 | 13 | 91 | + ¼ |
| AlliedKid1.60 | 1 | 18 | ..... |
| AlliedMills2a | 6 | 35⅝ | + ⅛ |
| AlliedStrs3 | 8 | 46⅛ | + ⅛ |
| AllisChal4 | 27 | 62⅛ | + ⅛ |
| AlumLtd2 | 21 | 66⅝ | — ⅛ |
| AlumAm1.60 | 9 | 90 | + ½ |
| AmalLeath | 2 | 2½ | ..... |
| Amerada2a | 3 | 180¼ | + 1¼ |
| AmAgCh3a | 7 | 80 | + 1¼ |
| AmAirlin.60 | 85 | 14 | + ⅛ |
| do pf3½ | 3 | 81¾ | — 1¼ |
| AmBaker2 | 1 | 29 | ..... |
| AmBkNot.80 | 2 | 23⅝ | ..... |
| ABosch¼f | 30 | 12⅞ | + ⅛ |
| do pf2a | 1 | 43½ | + ⅛ |
| AmBrShl¼e | 4 | 32⅜ | — ⅛ |
| AmBdPar1 | 29 | 19⅜ | + ⅛ |
| do pf1 | 3 | 18⅝ | + ⅛ |
| AmCh&R.30e | 10 | 6¼ | ..... |
| AmCan1.40 | 14 | 43¾ | ..... |
| do pf4% | 10 | 45 | + ¼ |
| AmChain2a | 8 | 32⅜ | + 1⅛ |
| AmColonyf1 | 2 | 27⅞ | + ⅛ |
| AmCryEl1.20 | 1 | 27⅞ | + ⅛ |
| AmCyan2 | 27 | 50⅜ | + ⅜ |
| do pfC3½ | 3 | 108¾ | + ¼ |
| AmDistil2 | 60 | 51⅞ | + 1⅛ |
| AmEncT.60a | 5 | 11¾ | + ⅛ |
| AmExpt¼p | 64 | 12 | ..... |
| Am&FPw.60 | 7 | 10⅛ | ..... |
| AGa&El.64 | 13 | 38⅛ | + ⅛ |
| AmHawPar | 3 | 35½ | + ⅛ |
| AmHide&L | 5 | 3⅜ | ..... |
| do pf | 1 | 30½ | — ½ |
| AHomePr2.40 | 4 | 59½ | + 1 |
| AmInv1.60 | 3 | 22¾ | ..... |
| AmLocoIa | 55 | 16 | + ⅛ |
| AmM&Fdy1b | 6 | 26 | + ⅛ |
| dopf3.90 | †10 | 90 | ..... |
| AmMchAlk1a | 20 | 17⅜ | + ⅛ |
| AmMetal1a | 32 | 34¼ | + ⅛ |
| dopf4¼ | †30 | 103¾ | — ¼ |
| AmMotPf1¼ | 27 | 19¾ | + ⅛ |
| do pfL1.20 | 1 | 22½ | + ⅛ |
| AmMolasw½a | 7 | 9¾ | ..... |
| AMotors½p | 29 | 10¼ | + ⅛ |
| AmNGas2 | 3 | 45¼ | — ⅛ |
| AmNewsl¼ | 1 | 20⅝ | + ⅛ |
| AmOptical 2 | 3 | 36 | + ⅛ |
| AmPotB 2 | 10 | 51¼ | ..... |
| AmRad 1a | 8 | 19¼ | + ⅛ |
| ASafRaz ½ | 16 | 7⅜ | ..... |
| AmSest 1a | 1 | 31⅝ | + ⅛ |
| AmSmelt1.40 | †110 | 80 | ..... |
| ASmelt1¼e | 24 | 36⅛ | + ⅛ |
| AmSnuf2.40 | 2 | 38 | — ⅛ |
| AmStlFd 2a | 7 | 28⅝ | — ⅛ |
| AmSugar 4 | 1 | 63 | ..... |
| do pf7 | †150 | 133¾ | — ¼ |
| AmSumTob | 2 | 13⅜ | + ⅛ |
| ATel&Tel9 | 71 | 171¼ | + ⅛ |
| ATob3.40a | 57 | 59¼ | + ⅛ |
| do pf6 | †140 | 133 | ..... |
| AmVis 2 | 30 | 36 | ..... |
| do pf3 | †30 | 117¾ | ..... |
| AmWWks¼e | 9 | 10¼ | + ⅛ |
| do pf5½ | 2 | 27½ | ..... |
| AmWoolen | 1 | 20¼ | — ⅛ |
| do pr pf4 | †107 | 68¼ | — ⅛ |
| AmZinc1 | 36 | 15⅞ | — ⅛ |
| do pf5 | †30 | 91½ | + ⅜ |
| AnacCop3 | 53 | 39⅛ | + ⅛ |
| AnsonW.70 | | | |
| 1¼e | †100 | 80¼ | + ⅛ |
| AnchHG1.60 | 1 | 24⅛ | + ⅛ |
| AnchPCO.60a | 4 | 44 | + ⅛ |
| AndesCop | 1 | 10¼ | + ⅛ |
| ArchD1¼e | 3 | 39 | + ⅛ |
| ArgoOil1b | 2 | 23 | ..... |
| ArmcoSt3 | 19 | 48⅜ | + ⅛ |
| Armour&Co | 47 | 9⅛ | + ⅛ |
| do pf6c | 4 | 91¼ | + 1¼ |
| ArmstCk2¼e | 2 | 75½ | — ⅛ |
| do pf4 | †30 | 144¼ | + 1¼ |
| ArmdCon½a | 2 | 18⅛ | + ⅛ |
| Artloom | 3 | 6¼ | ..... |
| AshlOil1 | 27 | 12¾ | + ⅛ |
| do pf1¾ | 1 | 27½ | ..... |
| AsdDG1.60 | 9 | 25 | ..... |
| do1pf5½ | †50 | 101½ | — ¼ |
| Atchison5a | 8 | 111½ | + 1 |
| AtlCityEl¼b | 1 | 35⅜ | — ⅛ |
| AtlCLine5a | 2 | 119½ | — 1 |
| AtlRefin2 | 29 | 33¾ | + ⅛ |
| dopf3¾ | †40 | 99 | ..... |
| AtlasCp 2 | 100 | 39½ | + 1⅛ |

| Ann. Div. In Del. | Sales 100s. | Close. | Net Ch'ge. |
|---|---|---|---|
| AtlasPdr2 | 1 | 44⅛ | — ⅛ |
| AustNich | 5 | 11⅜ | — ⅛ |
| AutomCa1 | 115 | 24⅛ | + 2⅛ |
| AvcoMfg | 46 | 5⅞ | ..... |
| dopf4¼ | 1 | 44½ | — ⅛ |
| BabckW.80 | 13 | 6 | + ⅛ |
| Bab&W2p | 13 | 58¾ | + 1⅜ |
| BakUnIm.80 | 109 | 9⅛ | + ⅛ |
| BaltAOh1g | 62 | 25 | ..... |
| dopf4 | †100 | 102¼ | — ¼ |
| BangAAr | 2 | 8⅜ | ..... |
| BarberOil2 | 84 | 26 | + 1⅛ |
| BarkerBy¼e | 91 | 14¾ | + ⅛ |
| dopf2½ | †10 | 38½ | ..... |
| BathIWk2 | 17 | 23 | ..... |
| BayukCig.60 | 7 | 11¼ | + ⅛ |
| BeatFdr2a | | 47⅜ | ..... |
| dopf4½ | †100 | 106⅜ | — ⅛ |
| BeauniM1 | | 8⅜ | ..... |
| BeckDpf4¾ | †20 | 12 | ..... |
| BeechAir1e | 4 | 18⅛ | + ⅛ |
| BeechN1.60 | 3 | 34⅜ | + ⅛ |
| BeldHa.25e | 1 | 12⅜ | + ⅛ |
| BellAirc1 | 19 | 4⅜ | ..... |
| BellAHo1 | 1 | 23½ | + ⅛ |
| BenditxA3b | 27 | 85¾ | + ⅛ |
| BenefLn2.40 | 2 | 40 | ..... |
| Bendix | 42 | 115 | + 1-1.75 |
| BestCo2 | 4 | 29¼ | + ⅛ |
| BestFds2a | 6 | 29½ | + ⅛ |
| BethSt¼e | 27 | 74¼ | + ⅛ |
| do pf 7 | | 124 | ..... |
| Bigelow8 | 25 | 31 | + ⅛ |
| BlackADeck2b | 9 | 23¾ | + ⅛ |
| BlkKno1.20b | 9 | 23¾ | + ⅛ |
| BlmsEx2.50 | 1 | 18 | ..... |
| BlisRW1.60 | 1 | 28¾ | + ⅛ |
| BlocksCh1.40 | 3 | 37⅜ | + ⅛ |
| BoeingAir2a | 64 | 59½ | + ⅛ |
| BohnAl.70g | 12 | 18⅛ | + ⅛ |
| BonAmIB | †140 | 4 | ..... |
| BondStr1 | | 9 | ..... |
| BookofM.85a | 2 | 9⅜ | ..... |
| Borden1.60r | 14 | 74⅛ | + ⅛ |
| BorgWar1a | 4 | 31⅜ | + ⅛ |
| BosEdis2.80 | 14 | 52¼ | + ⅛ |
| BostAMs | 115 | 13¾ | + 1 |
| dopf2.62e | 13 | 28 | + ⅛ |
| BowlR1 | 2 | 14⅜ | + ⅛ |
| BranAirw | 48 | 10 | ..... |
| BridgBras2 | 4 | 31 | ..... |
| BrigMf1e | 40 | 21 | ..... |
| BrigAStl1a | 2 | 83¼ | — ⅛ |
| BrisMy2.40 | 32 | 83¼ | + ⅛ |
| BkUGl1.70 | 9 | 32¼ | + ⅛ |
| Brown&Bzl | 3 | 13¾ | + ⅛ |
| BrusB1¼p | 13 | 17⅜ | + ⅛ |
| BucyE1.20e | 37 | 24⅛ | + ⅛ |
| BuddCo1 | 3 | 7 | ..... |
| BullardS | 28 | 46¼ | + ⅛ |
| ††BulovaW3a | 3 | 51¼ | ..... |
| BurlMills.60 | 11 | 22½ | + ⅛ |
| Burrough1 | 7 | 94 | + ⅛ |
| ButlerBr.60 | 60 | 22⅛ | + ⅛ |
| ButteCop1e | 9 | 8¾ | ..... |
| Byers½p | 34 | 24¾ | + ⅛ |
| do pf7 | †20 | 104 | — ¼ |
| ByronJack1½ | 1 | 23 | ..... |
| CalPack1½ | 13 | 30¼ | + ⅛ |
| CallahanZinc | 28 | 2⅜ | ..... |
| CaluAl1.60a | 60 | 10¼ | + ⅛ |
| CampbW2 | 1 | 23⅞ | + ⅛ |
| CanDry.60 | 12 | 12¾ | + ⅛ |
| do pf4¼ | †100 | 93 | ..... |
| CdnBrew1¼e | 2 | 25¼ | + ⅛ |
| CdnPac1.25a | 4 | 20 | + ⅛ |
| CapitalAir1 | 22 | 13¾ | — ⅛ |
| Carbrun1.40a | 5 | 34¼ | + ⅛ |
| CaryPhil1.60 | 16 | 22¾ | + ⅛ |
| CaseJ&I1 | 3 | 22¼ | + ⅛ |
| CarpenSt12a | 2 | 47⅜ | + ⅛ |
| CarrierCp | | 11½ | ..... |
| CarrierCp | 50 | 51 | + 2¼ |
| Case&Gen¾e | 3 | 31¼ | + ⅛ |
| CaseJI½b | 17 | 15⅜ | + ⅛ |
| do pf1 | †20 | 113 | + 1½ |
| CastPr1¼1r | 15 | 19¾ | + ⅛ |
| Celanese½b | 39 | 43⅛ | + ⅛ |
| do cv pf4¼ | 3 | 73 | + ⅛ |
| Celotex1¼ | 2 | 22¾ | + ⅛ |
| CenSoyaC1.60 | 2 | 27⅜ | + ⅛ |
| CenGaRy | 1 | 70 | ..... |
| CenRudG.70 | 6 | 15¾ | ..... |
| CentSIII1.20 | 1 | 25⅛ | + ⅛ |
| CentRRNJ A | 1 | 16¾ | + ⅛ |
| Cen&SW1.10 | 14 | 23¾ | + ⅛ |
| CenVT1.80 | 2 | 26¾ | + ⅛ |
| CerdeP&W1r | 17 | 29⅜ | + ⅛ |
| Certified1a | 28 | 20 | + ⅛ |
| ChainBelt1½e | 2 | 40¾ | + ⅛ |
| ChambWW1.40 | 3 | 24¾ | + 1⅛ |
| CheckerCab | 38 | 7⅞ | + ⅛ |
| Ches&Oh3 | 26 | 36¾ | + ⅛ |
| dopf3½ | 2 | 90¼ | + ⅛ |
| ChicGCB.80 | 12 | 23¼ | + ⅛ |
| Chi&EIII1 | 11 | 17 | ..... |
| doA2 | 2 | 24⅜ | + ⅛ |
| ChiGiWest | 4 | 28¾ | + ⅛ |
| ChiALa4a | 1 | 14⅜ | ..... |
| CMStP&P1e | 22 | 11⅝ | ..... |
| dopf5 | 5 | 39⅞ | + ⅛ |
| Chi&NW | 5 | 11¾ | + ⅛ |
| ChiPneuT1a | 12 | 33¾ | + ⅛ |

| Ann. Div. In Del. | Sales 100s. | Close. | Net Ch'ge. |
|---|---|---|---|
| CRI&Pac5 | 9 | 7⅛ | + ⅛ |
| ChiCa1½g | 8 | 10 | ..... |
| ChicCorp1 | 6 | 19¼ | ..... |
| ChildsCo | 1 | 6 | ..... |
| ChileCop | †20 | 26¼ | + ⅛ |
| Chrysler3¾e | 105 | 63⅛ | ..... |
| CincGE1b | 17 | 23¾ | + ⅛ |
| dopf4 | †10 | 102¼ | — ¼ |
| CinMilM3a | 1 | 17⅛ | ..... |
| CitFinan2 | 12 | 31⅛ | + ⅛ |
| CitiesServ3a | 13 | 41¼ | + ⅛ |
| CitySvcPf4 | 1 | 95 | ..... |
| CityStr1.40 | 3 | 15 | ..... |
| dopf4¼ | †20 | 81¼ | ..... |
| ClarkEq1.20 | 1 | 23¾ | + ⅛ |
| ClevEl1.20 | 3 | 45¼ | — ⅛ |
| CliffsCp2.60 | 90 | 110 | ..... |
| Clevite1a | 1 | 13¾ | + ⅛ |
| ClimMch2¼e | 21 | 25¾ | + ⅛ |
| CliveMill.60 | 1 | 13¾ | + ⅛ |
| do pf 4½ | †30 | 97 | + ¼ |
| CloverO | 3 | 15 | ..... |
| CocaCola1¼e | 3 | 114 | — ⅛ |
| CocaCola4a | 3 | 114¼ | — ⅛ |
| CoigPalm2b | 2 | 60 | + ⅛ |
| do pf 3¼ | †50 | 83 | — ¼ |
| ColgPal3 | 42 | 115 | + 1-1.75 |
| ColFAI1¼f | 10 | 29¼ | + ⅛ |
| do pf 3¾ | 4 | 41 | ..... |
| ColoSc | †320 | 46 | + ⅛ |
| do 1 pf4a | †140 | 97 | + 1¼ |
| do 2 pf4a | †40 | 82 | + ⅛ |
| ColSd41.60a | 4 | 52 | + ⅛ |
| ColGas.40e | 39 | 13⅜ | + ⅛ |
| ColPict1½r | 2 | 6¾ | ..... |
| ColPict¼r | 3 | 6¾ | ..... |
| ColSOEl1.80 | 6 | 39¼ | — ⅛ |
| CombEng3b | 9 | 42¼ | + ⅛ |
| ComlCr2.60 | 20 | 43¼ | + ⅛ |
| ComlInv1 | 21 | 30¼ | + ⅛ |
| ComwEd 1.80b | 21 | 43¾ | + ¼ |
| ConeMills1e | 4 | 20⅛ | + ⅛ |
| ConglFd | 1 | 6¾ | ..... |
| ConCop.60a | 15 | 14¼ | + ⅛ |
| ConEd2.40 | 15 | 45¼ | + ⅛ |
| dopf5 | 1 | 106¾ | ..... |
| ConPapdz1 | 1 | 10 | — ⅛ |
| ConG&El.40 | 37 | 30 | + ⅛ |
| ConNGas2¼ | 5 | 43¼ | ..... |
| ConRail.50b | 1 | 27 | ..... |
| ConRail2.50 | 19 | 40¼ | + ⅛ |
| ConsPw2.20 | 9 | 45¾ | + ⅛ |
| dopf4¼ | †120 | 110 | ..... |
| Container3 | 9 | 30⅛ | + 2¾ |
| do pf4 | †120 | 102¼ | + ⅛ |
| ContBal1.60 | 16 | 23¾ | + ⅛ |
| ContCan3 | 8 | 77 | + 1 |
| ContCoA3.60 | 1 | 73 | ..... |
| do pf2 | 1 | 48¼ | ..... |
| ContDiaM.80 | 1 | 13¾ | + ⅛ |
| Contina3 | 1 | 32¼ | ..... |
| ContMot.80 | 29 | 10¼ | + ⅛ |
| ContOil2.60 | 19 | 49¼ | + ⅛ |
| ContOilL.60 | 7 | 19¼ | + ⅛ |
| CoopBesse2 | 1 | 25¼ | ..... |
| Copper2.80 | 79 | 47¼ | + ⅛ |
| CopwSt12 | 4 | 21¼ | + ⅛ |
| Corbin | 1 | 16 | ..... |
| CorE2.5e | †470 | 90½ | ..... |
| CornPd3.60a | 7 | 80¾ | ..... |
| †Corn Pd pf7 | 1 | 27 | ..... |
| CorningGl | 12 | 12¾ | + ⅛ |
| CosdenPet1b | 3 | 19⅜ | + ⅛ |
| CotyInc.15e | 1 | 3¼ | ..... |
| CotyInti.10g | 1 | 3¼ | ..... |
| CrackCarb1 | 44 | 25½ | + ⅛ |
| CrmofWl.60a | 1 | 25¼ | + ⅛ |
| CrowaCor.30e | 3 | 15¼ | + ⅛ |
| do pf2 | 3 | 33¾ | + ⅛ |
| CrownZeU2 | | 99 | ..... |
| do pf4.20 | †250 | 105 | ..... |
| CrucStl1f | 26 | 29 | ..... |
| do pf5 | | 91¾ | ..... |
| CubAmSu.70e | 3 | 14¾ | + ⅛ |
| CubAmPx | 28 | 5 | ..... |
| do pf | | 54 | — 1 |
| CunsoPress | 1 | 9 | ..... |
| CunDrug1¼e | 2 | 27¾ | + ⅛ |
| CurtWr.20e | 10 | 2⅜ | ..... |
| do pr7 | †20 | 102 | ..... |
| CurtisW.85a | 12 | 12¾ | + ⅛ |
| do pf | 1 | 97 | ..... |
| CutlerHz2a | 1 | 25¼ | + ⅛ |
| LamsCo3 | 9 | 42¾ | + ⅛ |
| Daystrom1 | 4 | 17¾ | — ⅛ |
| DaysLbrC | | 2.90 | ..... |
| DaytonRis | 2 | 50 | ..... |
| DeckaTon | 236 | 11 | ..... |
| DeereCo1 | 20 | 29¾ | — ⅛ |
| Deere1¼p | 19 | 28¾ | — ⅛ |
| DelaRud4 | 1 | 44 | ..... |
| DelLAW¼e | 12 | 15¾ | + ⅛ |
| DelPL1.40 | 6 | 27 | + ⅛ |
| DetAir.40 | 1 | 6 | ..... |
| DetMichSt3 | 1 | 8¾ | ..... |
| DetSteCp1 | 1 | 8¾ | ..... |
| DetWillest1.20a | 3 | 27¼ | + ⅛ |
| DevelopCp | 2 | 21¾ | + ⅛ |
| DiamAlk1½ | 3 | 35 | ..... |
| DiamMa1g | 2 | 37 | + ¼ |

| Ann. Div. In Del. | Sales 100s. | Close. | Net Ch'ge. |
|---|---|---|---|
| DiaTM6t¼p | 8 | 14⅛ | ..... |
| DianaStr.20 | 1 | 4⅜ | + ⅛ |
| DiscGr1.20a | 3 | 17 | + ⅛ |
| DistCorp1.80 | 1 | 38 | + ⅛ |
| Dobeck1.40 | 1 | 16½ | ..... |
| Dr'rage.60 | 15 | 11¾ | + ⅛ |
| Dom'nMin.70 | 168 | 18¾ | + ⅛ |
| DougAirc2a | 26 | 21¼ | 71½ |
| DowChem1e | 21 | 40¾ | + ⅛ |
| DresInd1.30a | 10 | 29¼ | — ⅛ |
| Dress pf | †120 | 81¼ | + ⅛ |
| Dupias.10t | 13 | 10⅞ | ..... |
| duMont3a | 28 | 11⅞ | + ⅛ |
| do pf5a | 1 | 71 | + 1½ |
| do pf6.25 | 1 | 23¼ | + ⅛ |
| do pf7.65 | †70 | 81 | — ¼ |
| DuqLt1.60e | 32 | 20 | + ⅛ |
| do pf2.65 | †70 | 51 | — ¼ |
| do pf3 | 1 | 50 | ..... |
| DuPCelp.80 | 1 | 12 | ..... |
| EagleP1.20a | 1 | 24½ | + ⅛ |
| EastAirl¼ | 31 | 1¼ | ..... |
| EastCo | 1 | 4 | ..... |
| EastGasF1 | 1 | 23 | ..... |
| EastKod3b | 22 | 80¼ | + ⅛ |
| EatonMfg2 | 1 | 31⅞ | + ⅛ |
| EatonRB1.40 | 3 | 24¾ | + ⅛ |
| do pf4.50 | 110 | 107 | — ¼ |
| EdisBr1.80b | 1 | 41 | — ⅛ |
| ElkhCl1.60 | 1 | 24¾ | — ⅛ |
| ElkCorp1.20 | 1 | 17¾ | + ⅛ |
| ElliottBa1a | 1 | 23 | — ⅛ |
| EmbDIE2.40 | 1 | 60 | — ⅛ |
| EmbRub1.60 | 1 | 24 | — ⅛ |
| EmpDist1.40 | 1 | 27¾ | + ⅛ |
| EmpGasf1.20 | 1 | 27¾ | + ⅛ |
| EmpPw2.20 | 1 | 45¾ | + ⅛ |
| EmpRad1.40 | 1 | 23¾ | + ⅛ |
| EngAir1a | 2 | 13⅞ | + ⅛ |
| EngPic1.20a | 1 | 17⅜ | + ⅛ |
| Ens Co1.50a | 14 | 31⅞ | + ⅛ |
| EnsrCl.30a | 1 | 24¾ | + ⅛ |
| Interc1.40e | 11 | 34¼ | + ⅛ |
| IntPap1.80a | 11 | 41¼ | + ⅛ |
| EsoRef1.40 | 1 | 23¾ | + ⅛ |
| EthylCp1.60b | 19 | 41¾ | + ⅛ |
| Eureka Vac | 1 | 11 | ..... |
| Evans Prod | 1 | 6¾ | ..... |
| ExcelPd.80b | 1 | 17¾ | + ⅛ |
| ExpAlr1.20 | 1 | 15¾ | + ⅛ |
| FairCam2.40 | 1 | 47¾ | + ⅛ |
| FairchCam | 1 | 8 | ..... |
| FairFAv1.80 | 1 | 19¾ | + ⅛ |
| FairWCp1.60 | 1 | 23¾ | + ⅛ |
| FalstaffBr1 | 1 | 7¾ | ..... |
| FamPlaL.40 | 1 | 19¾ | + ⅛ |
| FansteelM1a | 1 | 23¾ | + ⅛ |
| FarbStr1.20 | 1 | 23¾ | + ⅛ |
| FedDS1.40 | 1 | 23¾ | + ⅛ |
| FedMogul1 | 1 | 27¾ | + ⅛ |
| FedPaper1b | 1 | 23¾ | + ⅛ |
| FedPhC1.40 | 1 | 23¾ | + ⅛ |
| FedStkY1.80 | 1 | 23¾ | + ⅛ |
| FenderSt.20 | 1 | 23¾ | + ⅛ |
| FerroCo.40 | 1 | 23¾ | + ⅛ |
| FilmFair.80 | 1 | 23¾ | + ⅛ |
| FirstNtl2.40 | 1 | 23¾ | + ⅛ |
| Firstone3a | 1 | 23¾ | + ⅛ |
| FirstRub.40 | 1 | 23¾ | + ⅛ |
| FlintAcre2a | 1 | 23¾ | + ⅛ |
| FlintCe1.20 | 1 | 23¾ | + ⅛ |
| FlintkoteA | 1 | 23¾ | + ⅛ |
| FlorPow1¼a | 1 | 23¾ | + ⅛ |
| FlukeMf1.20 | 1 | 23¾ | + ⅛ |
| FlyTigr1.60 | 1 | 23¾ | + ⅛ |
| FoodFair.80b | 1 | 23¾ | + ⅛ |
| FoodMch1.20 | 1 | 23¾ | + ⅛ |
| FoodyLion.60 | 1 | 23¾ | + ⅛ |
| FoodyLn.40a | 1 | 23¾ | + ⅛ |
| FordMot2.20 | 1 | 23¾ | + ⅛ |
| do pf3¾ | 1 | 23¾ | + ⅛ |
| ForemCh.80g | 1 | 23¾ | + ⅛ |
| FortWh.30a | 1 | 23¾ | + ⅛ |
| FranciscoM | 1 | 23¾ | + ⅛ |
| FranklinM.80 | 1 | 23¾ | + ⅛ |
| FreightLn2a | 1 | 23¾ | + ⅛ |
| FreshAir1.20 | 1 | 23¾ | + ⅛ |
| FrocdCp 1 | 1 | 23¾ | + ⅛ |
| FrocdCp pf | 1 | 23¾ | + ⅛ |
| do pf1.20 | †100 | 23¾ | + ⅛ |
| FruitOfL.60 | 1 | 23¾ | + ⅛ |
| do pf3¾ | 1 | 23¾ | + ⅛ |
| FruehfCp.30p | 1 | 23¾ | + ⅛ |
| GairRd1¼e | 1 | 23¾ | + ⅛ |
| GambleSk.80 | 1 | 23¾ | + ⅛ |
| Gamewl.40a | 1 | 23¾ | + ⅛ |
| GarFWire1 | 1 | 23¾ | + ⅛ |
| do pf2¼ | 1 | 23¾ | + ⅛ |
| GardnDen2 | 1 | 23¾ | + ⅛ |
| GarrettC.60 | 1 | 23¾ | + ⅛ |
| GasAccep1.60 | 1 | 23¾ | + ⅛ |
| GaTel4.40a | 1 | 23¾ | + ⅛ |
| GenBak.60 | 1 | 23¾ | + ⅛ |
| GenBronz1¼ | 1 | 23¾ | + ⅛ |
| GenBronzRt | 1 | 23¾ | + ⅛ |
| GenCab.80e | 1 | 23¾ | + ⅛ |
| GCigPf3 | 1 | 23¾ | + ⅛ |
| GenDyn3¼ | 1 | 23¾ | + ⅛ |
| GenElec.40b | 1 | 23¾ | + ⅛ |
| GenFood1.70 | 1 | 23¾ | + ⅛ |
| GenFds2.80 | 1 | 23¾ | + ⅛ |
| dopf3¾ | 1 | 23¾ | + ⅛ |
| GenInstru¼e | 1 | 23¾ | + ⅛ |
| GenMillsP4a | 1 | 23¾ | + ⅛ |
| GenMotors4 | 1 | 23¾ | + ⅛ |
| dopf5 | 1 | 23¾ | + ⅛ |
| GMatpf3¾ | 1 | 23¾ | + ⅛ |
| GenOutA.60 | 1 | 23¾ | + ⅛ |
| GenPCi.65a | 1 | 23¾ | + ⅛ |
| GenPbW.05e | 1 | 23¾ | + ⅛ |
| GenPuU1e | 1 | 23¾ | + ⅛ |
| GenRyScr2a | 1 | 23¾ | + ⅛ |
| GenRe1.80a | 1 | 23¾ | + ⅛ |
| GenTel1.60 | 1 | 23¾ | + ⅛ |
| GenTime2 | 1 | 23¾ | + ⅛ |
| GePacPfy | 1 | 23¾ | + ⅛ |
| Gillette3¼ | 1 | 23¾ | + ⅛ |
| do pf5 | 1 | 23¾ | + ⅛ |
| Gimbel1 | 1 | 23¾ | + ⅛ |
| GleanHar¾a | 1 | 23¾ | + ⅛ |
| Glidden2 | 1 | 23¾ | + ⅛ |
| GoebelBr.60 | 1 | 23¾ | + ⅛ |
| GoodhRub2a | 1 | 23¾ | + ⅛ |
| GoodrTr.50e | 1 | 23¾ | + ⅛ |
| Goodyear3b | 1 | 23¾ | + ⅛ |
| GothamHos | 1 | 23¾ | + ⅛ |
| GouldNB1.70 | 1 | 23¾ | + ⅛ |
| GraceCo2a | 1 | 23¾ | + ⅛ |
| GrahPaige | 1 | 23¾ | + ⅛ |
| GranbyM1a½ | 1 | 23¾ | + ⅛ |
| GrandUn1b | 1 | 23¾ | + ⅛ |
| | 87 | 27-32 | + ⅛ |
| GranCSt | 1 | 23¾ | + ⅛ |
| GrayaRoy | 1 | 23¾ | + ⅛ |
| GtNrOr2¼g | 1 | 23¾ | + ⅛ |
| GtNoPap.60 | 1 | 23¾ | + ⅛ |
| GtNoRy2.20 | 1 | 23¾ | + ⅛ |
| GWest21.20a | 1 | 23¾ | + ⅛ |
| GtWestPf7 | 1 | 23¾ | + ⅛ |

| Ann. Div. In Del. | Sales 100s. | Close. | Net Ch'ge. |
|---|---|---|---|
| do2pf1¼ | 2 | 20¼ | — ¼ |
| MinnPaRM | 1 | 21¾ | ..... |
| MinnM&M.80e | 1 | 23¾ | + ⅛ |

THE EVERYDAY MAGAZINE
Published Every Day—Week-days and Sundays
in the ST. LOUIS POST-DISPATCH

PART FOUR — ST. LOUIS, FRIDAY, SEPTEMBER 3, 1954 — PAGES 1—8D

*Possum Trot*

## Deeply Satisfying Way of Living

By Leonard Hall

NOT long ago I ran across a paragraph from Alan Paton's classic "Cry the Beloved Country" which seems to me worth quoting. Describing some part of his South African homeland, he says, "The grass is rich and matted, you cannot see the soil. It holds the rain and the mist and they seep into the ground, feeding the streams in every small valley. It is well tended and not too many cattle feed upon it; not too many fires burn it, laying bare the soil. Stand unshod upon it, for this ground is holy, being even as it came from the Creator. Keep it, guard it, care for it; for it keeps man, guards man, cares for man. Destroy it and man is destroyed."

In this beautifully written paragraph, it seems to me, Paton has expressed the very essence of a good agriculture. Nor is it meant to say that we must keep all land in grass and become grass eaters, which would obviously be impossible. What it does mean is that the first consideration of those who live on and work with the land must always be for its proper care and use. Other things there must be, if the farmer is to succeed: good management, efficient production, wise use of capital and credit. Yet all of these should spring from an understanding that the well-being of the land is the basic essential of a sound and permanent agriculture.

★ ★ ★

**TOO OFTEN** the emphasis is the other way around. Plenty of examples can be found of farmers who are expert managers, who produce efficiently and who know how to use their dollars to earn dollars—but whose land will not outlast their own lifetime. There may even be a few who put good land use first and fail for lack of those other qualities. When all of them are combined, you have farming at its best: a deeply satisfying way of life which pays, in the long run, a modest return; and land which "keeps man, guards man and cares for man"—as Alan Paton put it.

This kind of farming has produced a considerable literature, of which I can think of no better current example than The Land, the quarterly magazine edited at Bel Air, Md., by Russell Lord. For its first seven years, the magazine was the official journal of Friends of the Land; but starting with Volume 8, it is spreading its wings to seek a larger and more general circulation, although still with the blessing of the conservation society.

★ ★ ★

**THE THING** which makes The Land interesting is the breadth of its horizons. And for this very reason, it is a pity that its circulation is concentrated largely among people in cities and towns who love the land and have some concern for it, rather than among farmers. For most of us who live and work on the land are busy folk, tremendously wrapped up in the complex task of earning a living from the world's most precarious profession. When it comes to reading, especially, our horizons are apt to be narrow. On our living room tables you are apt to find a half-dozen farm journals, more or less, along with our county newspaper for local news and a city newspaper for a wider view of the news and market information.

Now, a half-dozen farm journals sounds like a lot of literature and is, in fact, a very large number of words. We have the half-dozen journals because we are such a rich market for advertisers that the publisher can afford to give us a three-year subscription for $1, in order to sell more advertising. By and large, the content of the half-dozen magazines varies about as much as the peas in a pod. Each is filled with advertisements for the same products so that we are saturated with sales appeal. Each is filled with countless short "how to do its," descriptions of gadgets, and accounts of ways in which some fellow-farmer in Strawberry Center made an extra buck.

★ ★ ★

**THE FARM JOURNALS** fill an important place in a farmer's existence, since "how to do it" is very vital to that existence. But they miss a big opportunity and fail in a big responsibility by being so much alike, by lacking individuality and by altogether failing in any attempt to broaden the horizons of farm folk. This failure is made up in very large measure, here at Possum Trot, by The Land. In a current issue, for example, I read a delightful essay on birds and their places in the universe; birds being creatures with which farmers are surrounded the year around and about which they are almost totally ignorant. Another article, "Living With the Earth," recalls the 4000-year-old Code of Hammurabi, with its severe penalties for abuse of the soil and water resources of Mesopotamia; and the weather lore of the ancient Greeks which has come down almost intact from Theophrastus to the southern European farmers of today.

In this same issue, Elmer Peterson of Oklahoma writes a wonderfully interesting story on the successful small watershed projects on the Washita river in his state and the remarkable experiments in "insoak" carried on at the Red Plains Experimental Farm at Guthrie; matters which are vital to every farmer and about which most farmers know little or nothing.

These are but a handful of 36 titles listed in the index for a single issue of The Land; not one of them about treating steers with female hormones to make them fatten faster, yet every one of them interesting to any farmer—city or country—who is concerned for the land which sustains us all.

ADVERTISEMENT

Eating Out
*is Extra Special*
*with*
PREMIUM QUALITY
FALSTAFF
BEER

FALSTAFF BREWING CORP. of ST. LOUIS, MO. • With Breweries at St. Louis • Omaha • New Orleans • San Jose and Ft. Wayne

**MOVING 100-TON STATUE** Three trucks carry sections of the 100-ton bronze statue depicting the flag-raising on Mt. Suribachi on Iwo Jima in World War II across the George Washington bridge from New York to New Jersey yesterday. The statue arrived today in Washington, where it is to be erected. It is modeled after the famous Associated Press photograph made by Joe Rosenthal. The sculptor is Felix de Weldon. —Associated Press Wirephoto.

**RESCUE IN STORM** Picture made from destroyer escort Blair of a mother and her two children adrift in Narragansett bay on roof of their cottage which was swept into water by hurricane that devastated part of New England Tuesday. The three rescued by crew of Blair (from left) are: Claire Boudreau, 22 years old; Mrs. William J. Boudreau, and Robert Boudreau, 16, all of Fall River, Mass. They had been adrift two and a half hours when picked up about four miles from Common Fence Point, R.I., where they were blown into the bay. The roof sank shortly after the rescue. —United Press Telephoto.

**ROYAL DECKHANDS** Barefoot Princess Anne and her elder brother, Prince Charles, applying themselves to the job of deck swabbing aboard the royal yacht Britannia on which they sailed last May to meet their parents at Tobruk, North Africa. Queen Elizabeth II and her husband, the Duke of Edinburgh, then were on the way home from a tour of British Commonwealth nations. This picture, which has just become available in New York, was obtained by the London Daily Express from a reader. —Associated Press Wirephoto.

**AWARD OF SCHOLARSHIPS** Three scholarships being awarded by the United Hatters Joint Council last night at Carpenters' Hall, 1411 North Grand boulevard. In group (from left) are: Isadore Drucker, vice president of the AFL United Hatters, Cap and Millinery Workers International Union; Paul Preisler, secretary of the Teachers Union, one of the judges; Faye Davenport, 3525 McKean avenue; Charlotte Goldman, 6048 Maple avenue, and Paul Londe, 5923 Maple avenue, who accepted scholarship on behalf of Edward Duke, 709 Limit avenue, University City, who was out of town. —By a Post-Dispatch Photographer.

## New Danger Areas at Falls

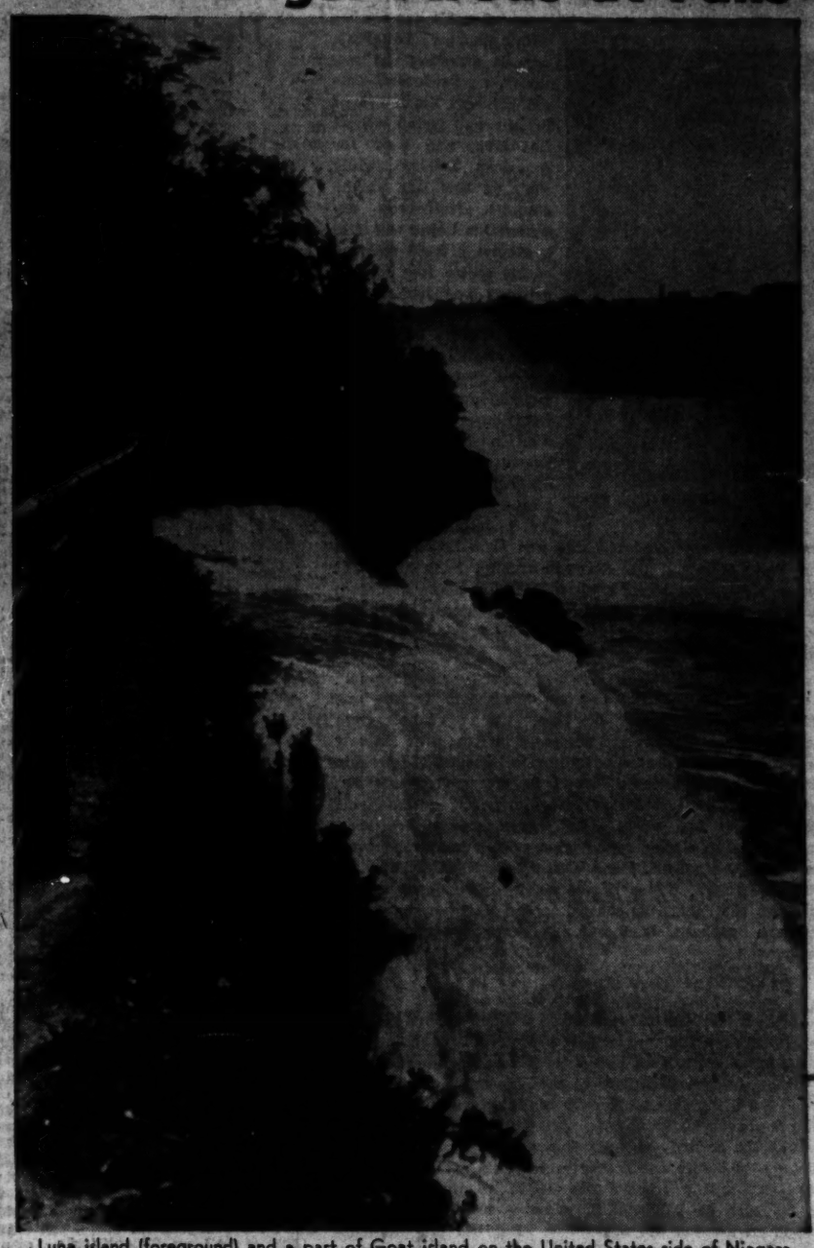

Luna island (foreground) and a part of Goat island on the United States side of Niagara Falls were closed to the public yesterday because of new danger of rockfalls. Seven more cracks have appeared on the American side of the falls since huge rockfall in July wiped out a big section of Prospect Point. Bridal Veil falls separates railed section of Luna island and tip of Goat island, silhouetted against Horseshoe falls on the Canadian side. —Associated Press Wirephoto.

**PROGRESS AT ST. LUKE'S** Members of the class of 48 young women who started training at St. Luke's Hospital School of Nursing yesterday view progress of work on the new $2,000,000 five-story Fowler Memorial Wing of the hospital at 5535 Delmar boulevard. Concrete is being poured for the roof of the building. Showing the group around is Fred H. Doenges (left), president of the hospital board and chairman of the building committee. —By a Post-Dispatch Photographer.

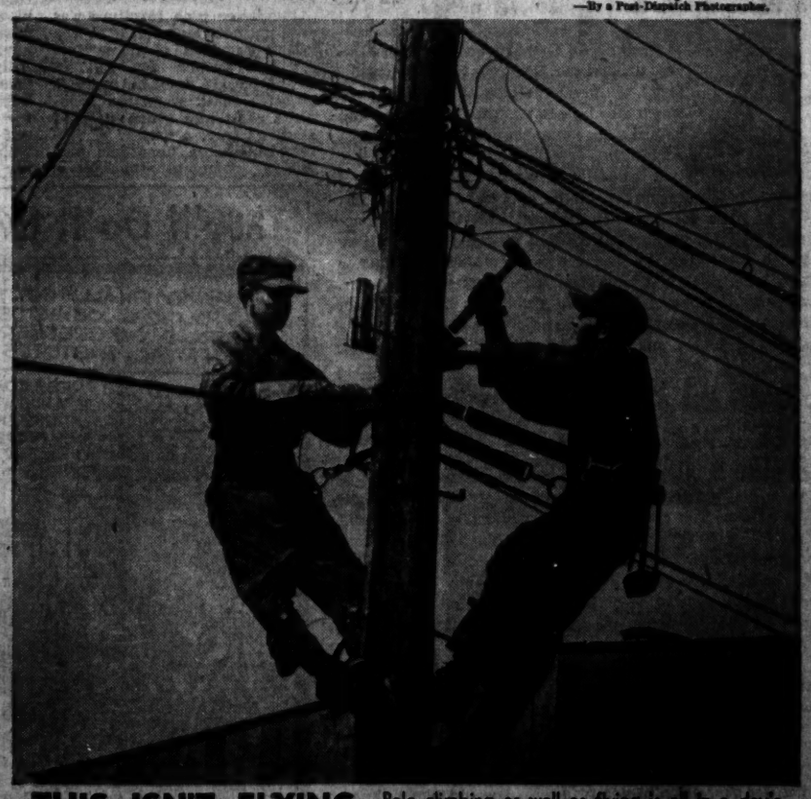

**THIS ISN'T FLYING** Pole climbing as well as flying is all in a day's work for members of the 131st Bombardment Wing, Missouri Air National Guard, in summer field training at Casper, Wyo. Busy on camp communications lines are Airman Edward E. Hebenstreit (left), 724 Zeis avenue, and Airman Ralph E. Bradford, 8025 Zellie avenue, Lemay. —Missouri Air National Guard Photo.

## The Voice Of Broadway

By Dorothy Kilgallen

NEW YORK.

SHELLEY WINTERS is being explosive on the set of "Night of the Hunter"—her temperament causing her to bar all visitors, including the press. The rest of the cast is eagerly awaiting a blow-up when Shelley clashes with Charles Laughton, who is directing the picture. . . . Seventeen-year-old Princess Alexandra of Britain, who disdains Dior's flat look, will shop for American fashions while she's on this side of the Atlantic. Hollywood designer Don Loper will hold a special private showing of his entire line for the princess and her elegant mother, the Duchess of Kent. . . . Tin Pan Alley's inner circle is in a dog-eat-dog battle for songwriting assignments on the NBC television "spectaculars" which Livingston and Evans are teeing off for Betty Hutton. Half-a-dozen tune-smithing spots still are unassigned, and the melody boys are convinced this will be a hot new outlet for their talents. . . . Brando's coming back and high proteins have got him. Evidently Marlon plans to breeze into town next week; he's wired his personal victual consultant to have seven pounds of his specially prepared chopped meat ready for him.

SHELLEY WINTERS . . . EXPLOSIVE.

★ ★ ★

"MISS UNIVERSE" (Miriam Stevenson) carries one letter with her wherever she goes. It's a love note from her home-town beau, a lad currently in Korea. . . . A few hours before she left for California, a cutie-pie Debbie Reynolds confided there "won't be any engagement announcement until Eddie gets to Hollywood"—which will be in about two weeks. But her trousseau has been ordered. (The curve-hugging blue satin number she wore on "What's My Line?" was Ceil Chapman's latest.) . . . Feeling strong? Eileen Barton swears her favorite breakfast dish is a Hungarian concoction she got from her grandmother: Spaghetti, fried onions, cream cheese, salt and pepper.

Breakfast!

★ ★ ★

PALS OF NOVEL! JAMES JONES report his new hobby: song-writing. He got a kick out of doing the lyrics of "Re-enlistment Blues" for "From Here to Eternity" and now dabbles in ballads to take his mind off his work when the going gets rough with his latest book. . . . Those who've previewed the up-coming Ray Bolger show (ABC-TV) predict the format—plus Ray's performing—will put it in the top 10 before the season is very old. . . . Miroslava, the Czech belle who is the toast of Mexico, was the subject of all sort of ballyhoo in advance of her scheduled arrival in London the other day. But the big publicity campaign flopped because she never showed. Just skipped London and went on to Venice without stopping to pose for the English gazettes.

## At the Movies

By Mary Kimbrough

### Joe Friday Goes Hollywood

SGT. JOE (JUST WANT THE FACTS, MA'AM) Friday, has loaned his crime-busting talents to Hollywood to star in the first feature-length film directed by and starring Friday's real-life counterpart, Jack Webb. The movie, "DRAGNET," named and patterned after Webb's weekly television series, opens today at the FOX.

Unfortunately, the crisp design of the video show, with Sgt. Friday's voice from the wings telling us just what he and his partner, Frank Smith, were up to on "Wednesday, August the eighth, at 10:02 and a half in the morning," is better adapted to the television screen than the movie screen. The movie has lost some of the suspense of the popular shows and tends to drag its feet over the details of police crime-fighting techniques. Too, Webb has become a little smug and noble and his sharp-tongued bon mots—usually accented by the staccato "dum-dum-da-dum"—sound a little impertinent.

But regardless of Webb's movie personality, he has used camera tricks and visual impressions to create a reasonably engrossing film recounting the track-down of a murderer. The audience knew who it was all the time. So did Joe and Frank. They just had to prove it to their boss and the grand jury.

With their customary persistence and a few breaks, they did. Just like we knew they would, Ma'am.

### Defense of an Island

IN AN UNFORTUNATE piece of off-beat casting, producers of a British film, "MALTA STORY," have disregarded the wonderful comedy talents of Alec Guinness to turn him into a wartime hero destined for tragedy. The J. Arthur Rank production, opening tonight at the SHADY OAK and RICHMOND, recounts, a little belatedly for public popularity, the heroic defense of the tiny island which stood alone against Nazi bombs and helped stem Rommel's march across North Africa.

It takes its viewers behind the scenes to pry into the desperation of the defenders as war comes close, and the despair of the people, isolated and already tasting defeat. Guinness is a flight reconnaissance officer with no opportunity to display the gentle and quiet humor which have made him a favorite with American audiences. The film is cluttered with crisp mouthings of the British officers but its wordiness is relieved somewhat by rare touches of pathos and a few dramatic fighting sequences.

## Social Problems

By Emily Post

A HUSBAND asks: "Is it improper for a married man to pay a married woman a compliment? Here is the situation: The other night a neighbor and her husband came in for a visit and I noticed something different about her appearance. After a while I casually asked, 'Is that a new hair-do? It's very becoming.' When they left my wife said that I showed very bad taste in what I said. I can't for the life of me see how anything pleasing can be wrong, but I would like your opinion anyway."

Your wife had no reason to object. Although personal remarks are not considered in best taste, the remark that you made was certainly inoffensive.

★ ★ ★

DEAR MRS. POST: I am going to give a large tea for a soon-to-be-bride. In addition to tea, I plan on serving coffee for those who prefer it to tea. I would like to know if demitasse cups would be proper in which to serve coffee.

Answer: They should be big cups and served with cream.

# Camp for Handicapped Children

## Outdoor Activity Provides St. Louis Youngsters With Therapeutic Challenge

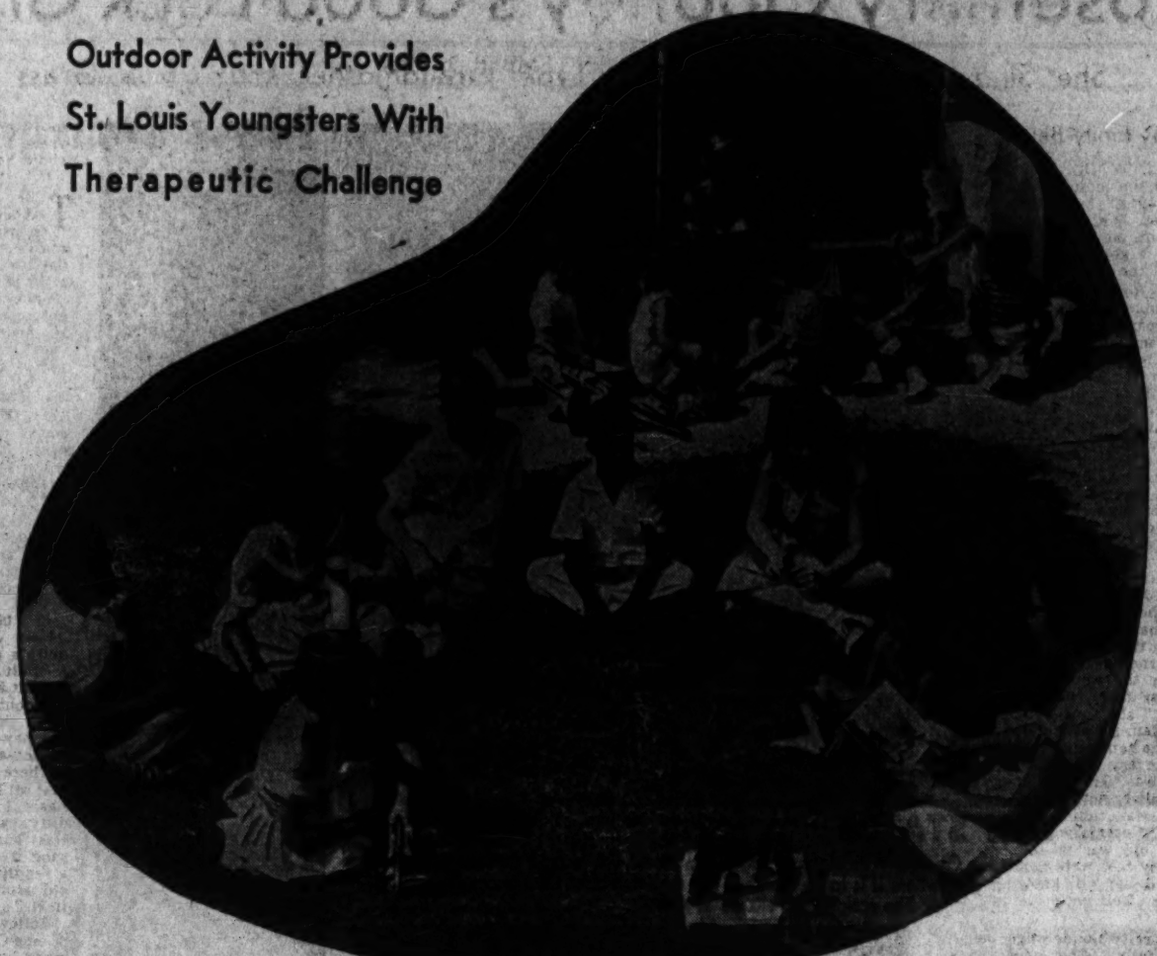

HANDICAPPED CHILDREN AT DAY CAMP OPERATED BY EASTER SEAL REHABILITATION CENTER AT 4370 OLIVE STREET.

By Clarissa Start

TEN-YEAR-OLD Betty who is crippled from cerebral palsy was making her way to the nature cabin at the summer camp she attends. The path she took was rocky and uphill. There was a shorter, smoother short cut but Betty seemed to prefer the longer, rougher road. Cautiously she maneuvered her crutches until she was halfway up the hill.

Suddenly she lost her balance and went rolling down. Instantly, a trained counselor was beside Betty but she did not lift the child to her feet. Instead, she stood by, letting Betty get up under her own power. Bracing herself on her crutches, Betty regained her balance and was on her way again.

One of the most difficult tasks in the life of the camp counselor around handicapped children is to resist the temptation to pick up the children who have fallen down. Yet they know they must learn to get around on their own if they are to live with their handicaps.

★ ★ ★

CAMPING for the handicapped child is one more move to help him lead a more normal existence. Crippled campers go on hikes, with rest stops, of course, sleep out overnight, cook over camp fires, swim, play ball and do just about everything non-handicapped kids do at camp. The pace may be slower but the activity is none the less exciting.

This year the St. Louis Society for Crippled Children sent 79 youngsters to camp on Easter Seal contributions. These youngsters were referred to the Society from Elias Michael and Charles Henry Turner schools for crippled children, the polio unit at St. Anthony's hospital, and other agencies in the St. Louis area, including the Easter Seal Rehabilitation Center. During July and August they went to Camp Sherwood Forest, Camp Wyman, Camp Don Bosco, Camp Rivercliff, Camp Derricotte, and "Y" camps. Easter Seal funds paid the way of those who could not afford to go, and in addition to the 79 at regular camps, a number of more severely handicapped children were accepted at a private day camp.

For the first time, youngsters who attend the year-round, pre-school nursery at the Easter Seal Rehabilitation Center, had camping experiences, too. The Center operated its own day camp at 4370 Olive street throughout the month of August. Among its activities were games, water play, dramatics, therapeutic exercises. One little boy who was unable to lift his head or sit up a year ago last spring progressed so well that he is now able to walk by holding the hand of an adult.

It is hoped that some day Easter Seal funds will be large enough to build a fulltime summer camp for crippled children in the St. Louis area. This year alone, 52 different types of crippling conditions were cared for by Easter Seal contributions. Most numerous among them were cerebral palsy, muscular dystrophy, polio, spina bifida, cancer and tuberculosis of the bone, arthritis, amputation, rheumatic fever and heart conditions.

★ ★ ★

THE underlying philosophy of the Society is that the handicapped child should have as many opportunities as possible to compete with the physically normal child. Camping activities fall in line with this philosophy.

"The rugged outdoor activities of camping provide a therapeutic challenge to crippled children," says John H. Kniest, executive director of the St. Louis Society for Crippled Children.

"Carefully selected, they are determined campers and seem to accomplish more during their two weeks of camping than they do in months of individual care in protected surroundings at home."

Camp Counselors in charge of crippled children have an assignment far more demanding in time, energy and resourcefulness than that of the regular camp counselor. Their day begins at 7 a.m. and ends at bedtime or later if they are on the night watch. A lot of physical work is required in lifting and carrying many of the children.

They feel their efforts are worthwhile, however, when they see the progress of a child like Stanley. Stanley is a 12-year-old who lives with his mother and sister in St. Louis county. He lost an arm in an accident and was referred to the Society for Crippled Children three years ago. A social worker tried to help Stanley get along better with his companions at school and on the playground but with little success. Then she suggested a few weeks in summer camp. Stanley was reluctant to go to camp but agreed to do so when he was assured he could come home if he was not happy.

For the past three summers Stanley has gone to camp and has become a changed child. He has learned to work and play with others his own age and found he can join in activities. Since Stanley's father is in the hospital, his increased confidence is helping him take his place as "the man of the house." This summer he became one of the leaders of the camp, not only able to help himself but to help other crippled children enjoy their camping experience.

## My Day

## An Informed Electorate

By Eleanor Roosevelt

NEW YORK.

I RECEIVED a report the other day on the National Issues Committee. It is one of my interests in which some of the best people I know co-operate. The National Issues Committee only came into being about a year and a half ago and I am happy to be able to say that I think we have made very satisfactory progress.

Mrs. Roosevelt

The N.I.C. news bulletin, The Issue, which gives a resume of national and international questions of the moment, in a non-partisan objective way, can now be sent out regularly. The committee is asking for names, since it hopes to mail this bulletin to at least 1,000,000 persons during the coming year. The members of the committee believe that, only when this type of information is widely disseminated, we can have an informed electorate.

We are proud that The Issue has already had remarkable success. And the executive director tells me, as chairman of the committee, that if, all over the country, the people who have indicated their interest in our publications give us their subscriptions in increasing numbers, it will become one of the few organizations of this type to be self-supporting. At present, the subscriptions to The Issue do not cover the cost of publication, and that is why we have to beg not only for subscriptions but for gifts, for some time to come.

★ ★ ★

THIS MONTH, we will begin sending out a publication that will deal in detail with one subject, and we will try to keep this publication down to one page. The September subject will probably be the power issue.

If you keep these sheets for reference, before long you will have condensed information on a number of subjects that are important to the life of almost everyone in the United States. No opinions are expressed by the staff in the National Issues Committee publications, and an effort is made to put the facts before you as objectively as possible.

We already had letters from many parts of the country where people wish to organize into groups who will develop interest in these publications, and I hope they are successful. We have also been offered some plans for radio and television work but not enough money is available to the committee, at present, to work out a series of programs. We still hope this will come. I believe that this committee can make a real contribution to the education of the citizens of this country.

★ ★ ★

I HAVE JUST BEEN SENT an amusing and quite charming little booklet, "How to Be a Grandmother." The traps that await any prospective grandmother, or even one who has been a grandmother many times, are well described. We are told that we must welcome our grandchildren; that we must not, however, swallow them up, but leave them to their own parents.

I think one might sum it up by saying that a grandmother should have a great deal of common sense, not be given to interfering, know when to give and when not to give financial help. A special contribution to the life of children is to have time to be leisurely with them. The closing paragraph sums up the booklet. "Being a modern first-class grandmother is a challenge. Take it, live up to it—and you will have three generations rising up to call you blessed."

## Fix It Yourself

By Hubbard Cobb

VERY few people, if any, enjoy removing old wallpaper from walls. In view of this fact our piece for today deals with how to prepare a papered wall for paint without having to first remove the paper.

Needless to say, you don't want to paint over a papered wall unless the paper for the most part is in good condition and is securely attached to the wall. If it seems to give any indication of wanting to come off, better take it off because the weight of the paint may be all that's needed to pull it off.

If the paper seems in pretty fair shape, repaste any loose corners or edges. Don't tear the loose paper off for this will leave an area that will show up poorly after the paint has been applied. If the paper has torn along the corners, and this is a common occurrence, remove an inch or so from each wall and cover this seam with tape. Should there be any spots where some of the wallpaper has been torn off, patch these with a piece of wallpaper. This patch should be torn to size—not cut—so it will have a feathered or tapered edge.

Holes and cracks in the wall should be filled with spackle and when the spackle is dry, sanded smooth and primed.

If the paper has a very pronounced pattern, it will probably take two coats of paint to hide. This is especially true with water-thinned paints. On the other hand, some very interesting effects have been achieved with one coat of paint which allows just a suggestion of the pattern to show through. When a water-thinned paint is used, try some in a small out-of-the-way spot to be sure that the dye used in the paper does not bleed through the paint.

### Pastry Shell

To prepare an unbaked pastry shell for a nine-inch pie pan, roll the pastry out so it is 12 inches in diameter. Fit the round into the pan and trim the overhang until it is about half an inch; now turn the overhang under so it is flush with the rim of the pan and flute.

## Designing Woman

## Pine Furniture Charm

By Elizabeth Hillyer

THE charm of pine furniture is for those who enjoy the harking-back, simplicity of handcraft. For all pine's naturalness and warmth, design in pine can be most inventive, whether it is actually traditional or tradition-flavored contemporary.

This dressing table, for example, which has a base that can be used alone for a desk, and a removable top section which conceals three panels of mirror behind its doors. Dressing tables and vanity tables are on their way back to fashion, but few of them offer a triple view for primping as this pine table does, and so much usefulness in slim dimensions. The bench, too, is distinctive in design.

Handsome pine furniture was seen in new abundance in the recent previews of home furnishings fashion for fall in Grand Rapids. Included were: a graceful snack wagon; a bachelor's chest into which is fitted abutler's tray; a variety of secretary desks; a handsome pier cabinet; complete groupings of

dining room furniture; as well as delightful small tables and accessory pieces, little hanging shelves, spice cabinets and small drawer chests.

Do you buy your home according to plan? Or do you buy hit-and-miss and make unhappy mistakes? Send for planning advice from an expert, Elizabeth Hillyer's new leaflet called "Seven Point Plan for Home Furnishings Buying." It's yours for the asking and a stamped, self-addressed envelope sent with your request to Miss Hillyer at the Post-Dispatch.

## How It Started

By Jean Newton

### "ESTATE" and "STATE."

THE story of these words is told in the fact that STATE, in its Old English spelling, was "stat," but in Old French it was "estat." These are the same words, deriving from the Latin "stare," to stand.

Out of "stare" came the Latin "status" and the Old French form, "estat," whence we have STATE. Thus, going back to "stare," to stand, a person's "estate" is literally that which stands out or in a way stands for him; in other words, the person's condition. This is the primary sense of "estate"—the condition of state in which one finds oneself.

In the Bible, Romans XII, 16, we find "Mind not high things, but condescend to men of low estate." Thus also the old categorizing of "estate" in political life in Britain—the First Estate consisting of the Lord Spiritual; the Second, Lords Temporal, and the Third, the commons.

With the concept of newspapers as a great power in the body politic, came "the fourth estate" in allusion to the press.

## They'll Do It Every Time

By Jimmy Hatlo

## Social Problems

By Emily Post

A HUSBAND asks: "Is it improper for a married man to pay a married woman a compliment? Here is the situation: The other night a neighbor and her husband came in for a visit and I noticed something different about her appearance. After a while I casually asked, 'Is that a new hair-do? It's very becoming.' When they left my wife said that I showed very bad taste in what I said. I can't for the life of me see how anything pleasing can be wrong, but I would like your opinion anyway."

Your wife had no reason to object. Although personal remarks are not considered in best taste, the remark that you made was certainly inoffensive.

★ ★ ★

DEAR MRS. POST: I am going to give a large tea for a soon-to-be-bride. In addition to tea, I plan on serving coffee for those who prefer it to tea. I would like to know if demitasse cups would be proper in which to serve coffee.

Answer: They should be big cups and served with cream.


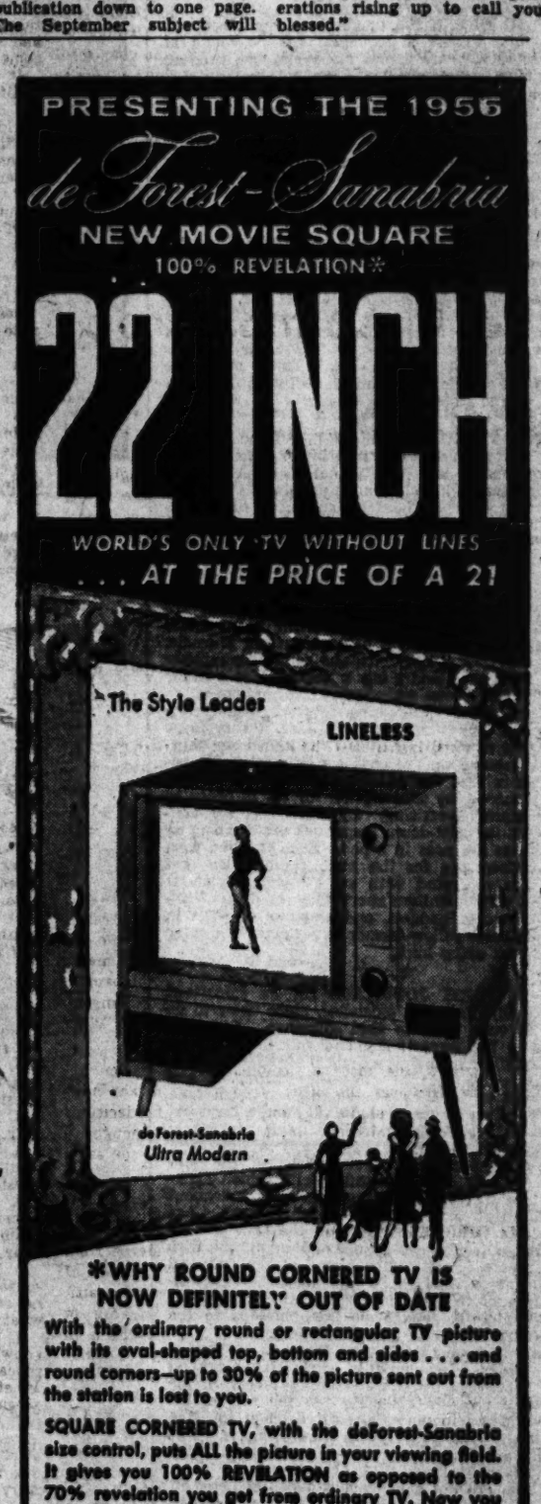

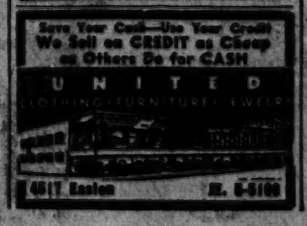

# Martha Carr's OPINION

Friday and Saturday columns are devoted to teen-agers who are invited to submit their questions to Martha Carr.

Dear Martha:

I AM a girl of 14 and my mother thinks that when a boy asks me out, he should ask her permission. Do you agree? Other girls can tell their dates if they want to go out or not. I have always made some excuse because I don't want to come right out and say to the boy, "You'll have to ask my mother's permission." Please help me. P.S.: Is a boy 19 too old to take me out?

TEEN-AGER.

I don't blame your mother for wanting to know the boys you are dating. It's too bad that all mothers aren't as careful of their daughters' companions. I'll admit it seems a little Victorian in this age for a boy to ask the girl's parents first before he takes her out, but if your mother insists, there's nothing else to do but tell the boy frankly how she feels. Or it may be that there are certain boys in your crowd of whom she approves and perhaps she would give you permission to go with them anytime they ask. Personally, I do think you would have a far better time with boys and girls your own age than with those five years older.

★ ★ ★

Dear Martha:

I AM NEARLY 17. I am not permitted to see a boy to whom I have written for two years. He is in the Army and will soon be coming home on leave. He has asked to look me up but my parents won't let me date him. How can I refuse him without hurting him? Or should I refuse?

JOAN.

Ask your parents if you might invite him over some evening when they will be at home and promise them you won't date him after that if they ask you not to. It may be that they will like him very much and won't mind your seeing him again. But if they put their foot down, there's nothing to do except to explain that since your parents do not know him—and I assume from your letter you have never met him face to face—that they have asked you not to go with him.

**How do you rate? Martha Carr's leaflet for teen-agers, E for Etiquette, will answer any questions on courtesy and etiquette. Be sure to send a stamped, self-addressed envelope.**

# The Husband Crop

By Dr. Paul Popenoe

MRS. O'M. tells me this is a bad crop year for husbands. They are in short supply and the quality is not good. I can't be sure that this year is any worse than any other, but I am quite sure that there are not enough good prospective husbands around for the many fine young women who want to marry, and I also know one very important reason for this.

"What's the matter?" Mrs. O'M. inquires in a letter to me. "My daughter has been bringing home one young man after another, and not one of them is worth marrying. They are weaklings or smart alecs or irresponsible—I'd certainly hate to see her tie herself to anyone of them for life; and she feels the same way about it. Why aren't there more good husband prospects?"

★ ★ ★

**BECAUSE THEIR MOTHERS** are not raising boys to be good husbands. I'm afraid that's the main reason, Mrs. O'M. Of course, the fathers are delinquent in the undertaking, too—although some of these boys have no fathers. This is an age of easy and frequent divorce. But I'm right with you in believing that there are not enough good husbands to go around, and that we need to improve the crop in both quantity and quality.

Before we ask how this can be done, let's ask ourselves what makes a good husband. To be as brief as possible, I'll say that the average woman would like and ought to marry a man who offers her strength, tenderness and companionship, and that too many mothers nowadays are bringing up boys who lack one if not all of these qualifications. What are we going to do about it?

Strength in the form of dependability, character, responsibility (financial and other) is more important nowadays than brute strength. If Mom makes all the decisions for Junior, never lets him develop initiative enough to stand on his own feet, he'll expect his wife to do the same for him.

★ ★ ★

**TENDERNESS ON THE PART OF HUSBANDS** certainly is not in over-abundance, if my correspondence from women who read this column is any evidence. Instead of being brought up to respect girls—to take a protective attitude toward them, a boy sometimes grows up looking on the female sex as meant for exploitation. Perhaps he is in this way trying to get even with his mother and other women who dominated him as a child, who bossed him around and made him do what they wanted. Now he'll show them who is boss! A boy will develop more normally in this respect if he understands from an early age the many and far-reaching differences between the two sexes.

Companionship depends partly on respect for the other sex and partly on understanding it. Some boys grow up to be afraid of women. They can't treat them as equals because they don't trust them. Setting of a good example by the boy's own father is probably more important than any other one factor in helping boys to develop companionship.

Do you agree with me, Mrs. O'M., that we would have more good husbands in the world if mothers brought up their male offspring to possess more strength, tenderness and companionship? If so, every mother ought to bear these qualities in mind and ask herself daily, "Am I bringing up my son to have those qualities, or to be a spoiled brat, sissified weakling, or an irresponsible loafer?"

# Try and Stop Me

By Bennett Cerf

EVERY ONCE IN A WHILE some raw-boned rookie turns up at a big league training camp to evoke comparisons with Ring Lardner's famous "busher"—and to become the butt of practical jokes dreamed up by other members of the squad. One rookie spotted a sign reading "Billiards" above a tavern entrance and actually asked: "What in tarnation is billiards?" A veteran narrowly averted swallowing his chew, then answered, "Don't tell me you never had a slug of billiards, son! Best drink in the world!"

The rookie was led into the tavern, and the vet, with an elaborate wink to the barkeep, announced, "Give this lad a glass of your best brand of billiards." The barman scooped up a tall glass of soapy water from the sink, added a slug of gin, and slid the vile concoction across the bar. The rookie managed to down it, then gasped, "Them billiards is suah powerful, but did any of you fellers ever notice how much it tastes like dishwater?"

# Rosemary Clooney's Good Luck Granny

## She Sings Praises of Her Pioneer-Type Grandmother From Blue Grass State

By Emily Belser

HOLLYWOOD, Sept. 3 (INS). EVEN the most celebrated actors must have their lucky pieces. With some it's a rabbit's foot, an old rusty horseshoe or a gold coin with a hole through the middle.

With Rosemary Clooney it's her grandmother!

Rosemary, clad becomingly in slacks and shirt, placed a foot up on her handsome dressing-room coffee table and said, in effect, there's nobody quite like her granny.

"Granny" is Ada Guilfoyle, 72, a retired school teacher (in a one-room schoolhouse), who has the "most magnificent stamina—and the greatest power of relaxation" of any woman in the Blue Grass State of Kentucky.

"I guess I must have inherited my calmness from her," Rosie admitted. "I only wish I had inherited more of her qualities 'cause she's just about the strongest woman I know."

When the popular ballad singer returned home to Maysville, Ky., for the world premiere of her first film, "The Stars Are Singing," she rode triumphantly down Main street and was hailed by all the homefolks as the greatest discovery since Man O' War.

But was Granny impressed? Sakes alive, no!

"She was riding with me in the car," Rosemary laughed, "and all she did was to keep asking me if my feet were cold!

"She'd say, 'I know they're like ice. You better let me sit on 'em.'"

The pretty blonde singer added thoughtfully: "She never once asked me how I did in the movie or what was my next film going to be.

"She snapped at me that she thought I was working too hard and she was going to make me come home for a rest!"

It is very apparent that Ada Guilfoyle doesn't take any guff off of anybody, including her world-famous granddaughter.

"She's the epitome of every pioneer woman I ever heard of," Rosemary explained. "She's a real power house. That's why, I suppose, when she was left a widow with nine children she just worked things out in her own way and was still able to relax in the middle of a peck of trouble."

Rosie added that her grandmother, like all the Clan-Clooney, has a "weird" sense of humor.

"I guess I'm real lucky," she grinned, "to have a forbear like this."

Her inherited calmness and sense of humor not only have helped Rosemary hit the pinnacle of success in her career. They also have helped smooth out what may have been a few intellectual wrinkles in her marriage to actor Jose Ferrer.

ROSEMARY CLOONEY AND JOSE FERRER . . . THERE'S NOBODY QUITE LIKE HER GRANNY.

Eyebrows skittered skyward when the Hollywood crowd heard Clooney and Ferrer had teamed up romantically. Most of the know-it-alls predicted it would never work. But it has.

Ferrer, the Shakespearean actor, "genius," and long-haired long-hair, can warble almost as mean a pop ballad as his wife. Whereas Clooney collects classical records!

She doesn't have any favorite composers . . . like Chopin, for instance. She likes 'em all.

One of her best-loved pop tunes is one she and Joe did together . . . "A Bunch of Bananas and a Bottle of Gin." It is a takeoff on Ernest Hemingway and has sold over 1,000,000 records.

Rosie also prizes the discs of Patti Page, Bing Crosby, Nat King Cole and Ella Fitzgerald.

"I have all the records Nat Cole ever made," she said.

★ ★ ★

ANOTHER switch in the Ferrer-Clooney combine is that it's long-haired Joe who sings in the shower. Rosie insists she never sings anywhere but onstage.

"I don't know why I don't sing at home," she mused. "But I never have. I think it's because I've always subconsciously wanted to leave the theater behind me . . . I don't even want to think about it . . . after I'm through for the day."

"Joe has always been amazed that I never sing at home."

The singer, who cannot read a note of music, delves occasionally into Shakespeare, but does not concentrate on matching Ferrer's intellectual pursuits.

In deference to him, however, she is trying her Clooniest best to learn tennis and golf because Joe is a fiend for both sports.

She also is learning how to drive a car.

"I decided I'd better learn how to drive," Rosemary explained. "It was beginning to get embarrassing. I had to depend on my secretary and the cook and everybody else to take me where I had to go. It upset the whole household."

★ ★ ★

THE Ferrers have three abodes — a Spanish style house in Beverly Hills, an apartment in New York and a flat in London, but people who know her say that although Miss Clooney has "arrived," she is as unspoiled as a day in May and as modest as though she had just sung her first church solo.

But despite all this charming belittlement, the fact remains that the 110-pound girl from Kentucky is today one of the nation's top popular recording stars, one of the highest paid radio and TV stars, a firmly established movie actress and the wife of one of the theater's most spectacular performers.

It all started when she invited the world to "Come-On-a-My-House," an invitation that unexpectedly snowballed into such a record hit that it sold over 1,000,000 copies and established Rosemary Clooney as quite a gal.

"Half As Much," another of her hit tunes, topped "Come-On" by about 300,000, and in between there have been such smash Clooney-tunes as "Tenderly" and "Botch-a-Me."

There is one tune, however, that still holds top place in her heart. That is a creaky old ditty called "When Your Hair Has Turned to Silver." Rosie sang it at the age of 3 and has a rendition of her efforts on an old aluminum record—now extinct.

Following the success of "Come-On-a-My-House," Rosemary was offered an engagement at Las Vegas where a Paramount talent scout watched her work and helped her win a long-term contract with the studio. She has had starring roles in four films.

Her career is booming, but she says records, movies, TV and radio are going to take a "back seat" when she and Joe start raising a family.

"We're going to have six kids," she said, "three boys and three girls. And when that happens, career look out!"

At the moment—in lieu of the six offspring—the Ferrers devote most of their attention to the tennis court, swimming pool, a 150-pound Great Dane named Cuddles (which thinks he's a lapdog), and a three-pound Maltese terrier named Fang (which thinks he's a watchdog)!

And they all get along splendidly together so everybody's happy.

# Contract Bridge

By Ely Culbertson

AN unforseeable blockade in the key suit gave South a problem in the following hand, but he came up with a very neat solution.

North, dealer
East-West vulnerable

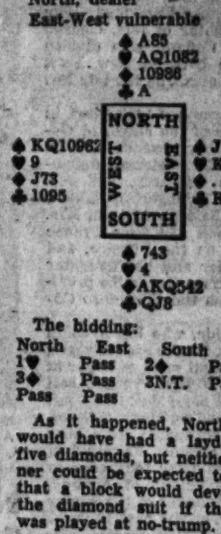


The bidding:

| North | East | South | West |
|---|---|---|---|
| 1♥ | Pass | 2♦ | Pass |
| 3♦ | Pass | 3N.T. | Pass |
| Pass | Pass | | |

As it happened, North-South would have had a laydown at five diamonds, but neither partner could be expected to guess that a block would develop in the diamond suit if the hand was played at no-trump.

West opened the spade king, and declarer gave him the trick. West followed up with the spade queen; South won and led a diamond.

When East showed out on the first round of diamonds, declarer was in trouble. Three rounds, of course, would draw West's holding in the suit, but then South would be blocked by the high diamond remaining in dummy.

After careful consideration South decided to use the only plan that offered reasonable hope. He won the first diamond trick, returned to the club ace, led another diamond to an honor—then led the jack of clubs, discarding a diamond from the table.

It goes without saying that if West had been able to win the club trick, he would have run off the rest of the spades, but in view of the distribution already revealed, there was an excellent chance that East had the club king, and declarer would have been unlucky if that had not been the case. Obviously, his plan met with full success. After taking the club jack, East could only return a club. South won and ran off four more diamond tricks and the heart ace, thus bringing home the contract with an extra trick.

## Tasty Tricks

**Camouflage a leftover the gourmet way. Line pie pan with diced cooked meat. Spread your favorite stuffing over meat, then pour undiluted cream of mushroom soup over all. Bake half an hour.**

## Brain Game

HERE is a quiz on famous quotations. Six correct answers is excellent.

1. "Fifty-four forty or fight" was the campaign cry of which President?
2. Who said, "There's a sucker born every minute"?
3. Who was it who said, "I would rather be right than be President"?
4. What American said, "There is no right to strike against the public safety by anybody, anywhere, anytime"?
5. "Experience keeps a dear school, but fools will learn in no other," is a quotation from what statesman?
6. Which President said, "I know no method to secure the repeal of bad or obnoxious laws so effective as their stringent execution"?
7. Who made famous the phrase, "a big butter-and-egg man"?
8. Who said, "Speak softly and carry a big stick"?

ANSWERS.

1. James K. Polk. 2. Phineas T. Barnum. 3. Henry Clay. 4. Calvin Coolidge. 5. Benjamin Franklin. 6. Ulysses S. Grant. 7. Texas Guinan. 8. Theodore Roosevelt.

## Secrets of Charm

# Job Hunting Hints

THE cooler days of fall revive one's interest in accoplishing things. With these days approaching, we think of moving, of becoming more active in clubs and professional groups, of looking for a new job.

If you are planning a job hunt, start now to consider your possibilities. Ask yourself what it is you are really looking for. Write down a list of your assets: your schooling and career knowledge. Make a list of the firms where openings might be available to someone with your qualifications. If you can't match yourself to a specific opportunity, don't hesitate to seek professional advice.

Some applicants shudder when facing an interview; others consider an interview stimulating. You must be self-confident, but not overwhelmingly so, when face-to-face with a personnel manager.

★ ★ ★

**IMAGINE YOURSELF** on the interviewer's side of the desk. The individual in any hiring capacity wants a worker who is enthusiastic, intelligent, sensible, attractive; one who appears able to contribute something to the business. This is the kind of person whose job hunt is successfully closed, in contrast to the prospect who is dull, lifeless, untidy —or incoherent.

Your appearance is important, definitely. Being attractive and neatly dressed is a responsibility that goes with any job. Such a crackerjack look is just as essential to a pre-job interview. It adds to your own confidence, and makes a favorable impression on a prospective employer.

Carry a brief prospectus along, should you be asked for a record of your accomplishments. But don't expect to depend entirely upon the written word. Some interviewers open the conversation with a pointed question: What can you do? What have you done? What can you contribute?

★ ★ ★

**ANSWER POLITELY** and in a manner that says you're alert. Make a convincing recital of your training, and a comprehensive summary of your abilities. It will help if you know something about the organization you wish to work for, so you can tailor your responses to the situation. It will help, too, if you plan your side of the interview in advance. Don't write out what you are going to say, for an unexpected query can throw you off. Just have a clear picture of yourself and your qualifications, ready to translate into words.

Frankness is a good quality to exhibit. Bluffing isn't worthwhile, nor is it wise to appear overly eager. Keep thinking in terms of the man or woman across the desk from you, and you'll score high. You'll rate even higher in that person's possibility file if you write a brief note, afterwards, saying thanks for the interview.

Save time—uncertainty—needless worry through these short cut steps in charm that lead to your success. Write to Secrets of Charm in care of the Post-Dispatch and enclose 10 cents in coin, plus stamped, self-addressed return envelope, for a copy of the booklet, "YOUR STEPS TO A SUCCESSFUL CAREER."

### The Statuesque Look

Lines of the new Ceil Chapman dresses are designed to make the wearer look tall and statuesque. A lengthened bodice encourages the illusion of height. Uplifted shoulder detail and low-placed pockets on skirts also assist. Skirts are draped or gored with back fullness. Evening dresses usually add more back billows in huge poufs, bows or sashes with pointed loops and trains.

## OFF THE RECORD — By Ed Reed

Special Selling!
HIGHER PRICED
MOC SPORTS
Right for school and only $2.99
AA to C
• BROWN SMOOTH LEATHER
• BLACK SUEDE
• GREY SUEDE
The FASHION
value corner: SIXTH and WASHINGTON

HAIR—WARTS—MOLES
REMOVED PERMANENTLY
By Electrolysis • Best Medical References
Consultation Without Charge
19 Years' Experience
Esther L. Fox
Electrologist CH. 1-5213
Suite 898 Arcade Bldg., 8th and Olive

Specialists in . . .
SCHOOL BUS TRANSPORTATION
City or County
Parent Group Inquiries Invited
WYdown 1-0939

IGA FOOD STORES
Try IGA CATSUP
CONSUMER APPROVED
AT YOUR IGA FOOD STORES

See Us For
CRAWFORD'S
Town & Country Flair
MODERN FURNITURE
General
FURNITURE CO.
2900 S. Jefferson FR. 4-1907

NON-FATTENING
but Never "THIN"
in BODY in TASTE or QUALITY
Cott
premium quality
NON-FATTENING BEVERAGES
2 for 29¢
In Throwaway Bottles
Sugar Free—Salt Free
in Assorted Flavors
Bottled by
Cott Bottling Co.
1328 Ann Ave., St. Louis, Mo., FR. 1-9100

VELVET FREEZE ICE CREAM
Fresh banana ice cream
MELLOW BANANAS BLENDED WITH SWEET CREAM IN A MOST DELICIOUS ICE CREAM
QUART BRICK 45¢
HALF GALLON 85¢
AT YOUR VELVET FREEZE ICE CREAM STORE

"SAVE WITH THE STARS"
SOLID ALUMINUM
NUROLL ICE CREAM SCOOP
IT'S FUN TO MAKE CONES AND ICE CREAM DISHES AT HOME
69¢
PLUS 8 P. P. POINTS
AT ALL VELVET FREEZE STORES

Social Activities

# Mrs. Richards Married To A. R. Balsam

THE wedding of Mrs. Frances Conant Richards to Aldo R. Balsam, both of New York, took place Monday at Geneva, Switzerland. She is a daughter of Mrs. George Kimball Conant, who divides her time between New York and St. Louis, and the late Mr. Conant.

The ceremony took place in the office of the Mayor of Geneva in the presence of Mrs. Conant; Mrs. Balsam's daughter, Ann Richards, and Mr. Balsam's younger daughter, Suzanne Balsam. Mr. and Mrs. Balsam will sail from France Sept. 17 on the Flandre, and her mother and her daughter will sail from Genoa the previous day on the Cristoforo Colombo.

The bride, who has lived in New York for the past 15 years, was a special maid of honor at the 1932 Veiled Prophet ball and made her debut that year. After attending Mary Institute, she was graduated from Miss Porter's School, Farmington, Conn., and later took courses at the University of Arizona. She is a member of the Junior League. For the past 10 years she has written weekly columns for the society section of the Post-Dispatch.

Mrs. Balsam is a sister of George Kimball Conant of St. Louis, Mrs. Lewis A. Storrs (Eleanor Conant) of Los Angeles, and Mrs. Bruce W. Manternach (Jokie Conant) of Avon, Conn. Her grandparents, none of them living, were Mr. and Mrs. Theodore P. Conant and Dr. and Mrs. William Carr Glasgow.

Mr. Balsam is a graduate of Harvard University and a director of the Celanese Corp. of America. In addition to Suzanne, he is the father of Richard Aldo and Marietta by a previous marriage. His clubs are River, Harvard, Bridgehampton (N.Y.) Golf, Maidstone, East Hampton, L.I., and Everglades, Palm Beach. He and his bride will live at his home, 10 Gracie Square, New York.

* * *

# Ann Griesedieck To Be Honored at Many Parties

DURING the coming weeks Miss Ann Griesedieck will be honored at a series of parties preceding her forthcoming marriage to Joseph Orrie Morrissey Jr., which is to take place Saturday morning, Sept. 25 at St. Rita's Church. The bride-elect is the daughter of Mr. and Mrs. Henry C. Griesedieck, 71 Lake Forest, Richmond Heights; the prospective bridegroom is the son of the late Mr. and Mrs. Joseph Orrie Morrissey.

Today Miss Griesedieck was guest-of-honor at a luncheon and shower given by Mrs. M. Crawford Young and Mrs. Henry C. Bryan at the Bryan home, 6225 Pershing avenue. A luncheon tomorrow at the University Club has been planned by Mrs. Norman J. Stupp, 29 Fair Oaks, Ladue.

Mr. Morrissey's aunt, Mrs. John Joseph Sheehan, 1059 Purdue avenue, University City, has invited friends to a tea at the Gatesworth Hotel next Thursday afternoon to meet the bride-elect. Mr. and Mrs. William Michael Frain Jr., who live at 8100 Washington avenue, Vinita Park, will entertain contemporaries of the engaged pair at a barbecue at their clubhouse in Castlewood, Mo., on Saturday, Sept. 11. A breakfast will be given the next day by Mr. and Mrs. Daniel Sheehan at their home, 8 Lake Forest, Richmond Heights.

The spinster dinner, which is tentatively scheduled for the following evening, Sept. 13, will be given at Chalet de Normandie by Mrs. Raymond A. Weinstock (Barbara Pauk), Mrs. Robert Hilliard (Susan Pierce) of Columbia, Mo., Miss Eloise Ann Blue, and Miss Jane Griesedieck, sister of the future bride.

Miss Dorothy Werber will be hostess at a dessert party and kitchen shower for the bride-to-be on Thursday evening, Sept. 16, at her parents' home, 7061 Eichelberger drive. Saturday, Sept. 18, is the date set for the bachelor dinner which will be given by William Murphy Jr., Robert Coster, and Christopher Myland Schulter at Hotel Statler.

Mr. and Mrs. Daniel P. Reardon Jr., 1041 Sanford avenue, will give a cocktail supper for Miss Griesedieck and her fiance at the home of Mrs. Reardon's parents, Mr. and Mrs. Clem Kreckler, in Chesterfield, Mo., on Sunday, Sept. 19. Another cocktail supper party in honor of the engaged pair will be given the following evening, Sept. 20, by Miss Katherine Moon, daughter of Mr. and Mrs. Stanley A. Moon, at her parents' home, 7 Beverly place.

On Sept. 22 Mr. and Mrs. Eugene Lohrs (Ann McCaughan), 1349 McCutcheon avenue, Richmond Heights, will entertain friends at the home of Mrs. Lohr's parents, Dr. and Mrs. John Milton McCaughan, 50 Ladue Terrace. Mr. and Mrs. Harry S. Surkamp, 7242 South Roland boulevard, Pasadena Hills, will give the rehearsal dinner at Glen Echo Country Club Thursday evening, Sept. 23.

A luncheon and swimming party for Miss Griesedieck and Mr. Morrissey were given Sunday Aug. 22 by Mr. and Mrs. George Weber Jr., at their home, 4 Upper Ladue road, Ladue.

# To Be Maid of Honor

MISS DOROTHY LANE POWELL, WHO WILL BE MAID OF HONOR AT THE WEDDING OF MISS GAIL LEE SPAETE TO MISS POWELL'S BROTHER, LT. WILLIAM C. POWELL JR., SEPT. 11.

# Nov. 24 Wedding For Miss Nugent, R. C. Maginity III

MISS Nellie Lay Nugent, whose engagement to Robert C. Maginity III was announced last month, has made plans for her Nov. 24 wedding. The ceremony will be performed at 5 o'clock in the afternoon at the home of Miss Nugent and her mother, Mrs. Harry Hodgen Nugent, 7821 Lafon avenue, University City.

Only the immediate families will witness the ceremony. They will be joined later by additional relatives and a few close friends for a small reception.

The bride-elect has asked her sister-in-law, Mrs. Franklin McEwen Nugent to serve as her matron of honor. Mr. Maginity, son of Mr. and Mrs. John Paul Maginity, 428 Oakley drive, Clayton, will have Joseph Holman White as best man.

After the wedding the bride and bridegroom will live in Columbia while he completes work toward a degree from the University of Missouri.

* * *

Mrs. Lionel A. Carter, 123 Portland terrace, Webster Groves, returned home Sunday concluding a five-week trip during which she visited her son, Gordon Carter, of Highland Park, Ill., and her daughter, Mrs. Mark Fletcher of Chillicothe, O.

# Panhellenic

RUSH WEEK activities sponsored by Washington University Women's Panhellenic Association will begin Wednesday morning on the campus when Mrs. Adele Chomeau Starbird, dean of women, will address the opening convocation in Graham Memorial Chapel. Wednesday afternoon and evening as well as all day Thursday, rushees will attend half-hour parties given in their rooms in the Women's Building by the 10 national social sororities. Rushing will continue through Wednesday, Sept. 15, when the final preferential parties are scheduled. Thursday morning, Sept. 16, rushees will present their preferential bid cards to the Panhellenic secretary, and Thursday evening they will be informed in the office of the dean of women what sorority they are to pledge.

Officers of Panhellenic directing rush week activities are Miss Adelaide Stephenson of Pi Beta Phi, president; Miss Rose Burmeister, Alpha Xi Delta, vice president; Miss Helen Sandoxis, Phi Mu, secretary; Miss Joanne Owens, Gamma Phi Beta, treasurer, and Miss Janice Ludwig, Alpha Chi Omega, rush chairman. An alumna member from each sorority serves on a staff of counselors to advise rushees on Panhellenic rules.

* * *

Several St. Louisans have been re-appointed to national offices in Kappa Kappa Gamma by the national council of the sorority which met following the international convention held in July at Jasper Park Lodge in Alberta, Canada. Mrs. James Macnaughtan Jr. will serve again as convention chairman, and Mrs. Harlan Gould as assistant chairman. Mrs. Dean Whiteman has been re-appointed international magazine chairman. The sorority re-elected Mrs. E. Granville Crabtree, Brookline, Mass., president.

Kappa has installed a new chapter at Texas Technological College in Lubbock, and will install a new chapter next month at Fresno State College in California.

As an international philanthropy, the sorority directs a rehabilitation program for which Dr. Howard Rusk, former St. Louisan, serves as adviser. Mrs. Rusk, a member of Kappa, is on the philanthropic committee, which recently arranged to bring three Korean women engaged in rehabilitation work in their country to the United States for graduate study. The Rusks now make their home in Scarsdale, N.Y.

# Miss Gail Lee Spaete To Be Married Sept. 11 To Lt. W. C. Powell Jr.

THE wedding of Miss Gail Lee Spaete, daughter of Mr. and Mrs. Edward A. Spaete, 7369 Carleton avenue, University City, and Lt. William C. Powell Jr. will take place Saturday evening, Sept. 11, at Brentwood Congregational Church. Guests will remain for a reception at the church.

Several pre-wedding parties have been given during the summer months, the first of which was a kitchen shower given by dormitory friends of Miss Spaete at Iowa State College, Ames, at the close of the school year in June. Mrs. Paul Reeves, 1344 Greentree lane, Glendale, was hostess at a luncheon and miscellaneous shower in honor of the bride-elect. Classmates of Miss Spaete at The Principia Upper School were entertained at a dinner party and miscellaneous shower given by Miss Carol Hines, 5979 Bartmer avenue.

The spinster and bachelor dinners will be given Thursday at the Naval Reserve Officers' Club at Lambert Field. Mr. Powell's sister, Miss Dorothy Lane Powell, who is to be maid of honor will be hostess at the spinster dinner and Roger De Silva, who will be best man for Mr. Powell, will entertain the ushers. After the dinners the two groups of guests will meet for dancing.

The rehearsal dinner, to be given by Mr. Powell's parents, Mr. and Mrs. William C. Powell, 7300 Chamberlain avenue, University City, will be held next Friday evening at Buckingham Restaurant.

# She's Never Too Old For Dolls

By Mary Margaret McBride

IT seems ironical that all my childhood I yearned for dolls and seldom got them and now, when I'm too old to play with them and have little time besides, I own several hundred, made of everything from buttons, fleas and kitchen-pan cleaners to coconut and cactus.

The nice thing about mine or any collection is there is never any end to it. Some day, for instance I'd like to acquire a coal doll like the one carved by a Pennsylvania miner who worked 200 hours on the jewel-like finish. Another I covet is worth $25,000 and belongs to Mary Lewis, former president of the doll collectors. It's a portrait of Queen Victoria as a child with a pursed-up mouth, round plump face and brown corkscrew curls. In my collection is a portrait doll of me, done by the famous Ravcas but it's not worth $25,000; none of my dolls cost much.

* * *

ONE, HOWEVER, is more than 200 years old and probably came to this country on a clipper ship from England. Several others are 100 years old—and dressed accordingly. The ones I love best, though, are oddities like the Eskimo doll that some father fashioned from a walrus tusk for his little girl up in the far north and the Indian poppet that has a dried apple for a head.

My flea dolls are a bride and groom complete with veil and orange blossoms and to see them you have to look through a microscope. I'm especially fond of an Amish family—Papa with a square-cut beard, hard round hat, tight trousers and coat fastened with hooks and eyes, the wife in a bonnet, long dark skirt and shawl, and a son and daughter garbed exactly like the grown-ups. Every time I look at these I remember visits to Lancaster county with its big red barns and the markets where the Plain People come in their buggies bringing sauerkraut, pepper nuts and shoo-fly pie.

Patience, my 150-year-old doll, was given to me by a friend who said the little china-headed creature had been handed down in her family from mother to daughter for generations. I got her because there were no more daughters to pass her on to.

* * *

A DEMURE MISS, hand-knitted from head to toe, was done by a woman who has crippled hands and made herself learn to manipulate yarn and needles. An exotic dancer from the South Sea Islands and a Moro with trailing pigtail were contributed by a newspaper woman who started around the world with $50 and a typewriter. She made her expenses by selling stories and collected dolls for fun, including a curious-looking fan shaped like a figure from Bali where there were no dolls until tourists brought the idea in.

I am sad about two things. First, I can't get little girls to show any interest in my collectors'-item poppets — they like cuddly dolls that nobody tells them not to touch. And second, I never see my treasures because, for lack of room in my city apartment, I have to keep them in a storage warehouse.

So many good dishes to make from leftover cooked smoked tongue. Use it in a hot loaf, in a cold mousse, in hash or in sandwiches.

## Hints on Washing Synthetic Fabrics

Launder nylon articles apart from colored things in water as hot as the hand can stand. Mild bleaches on yellow or stained nylon will not be harmful.

Orlon garments can be machine washed if seams are constructed so they will not fray. If spin-dry equipment is used, the article may require ironing. Orlon washed by hand needs no ironing, provided seams and hems are smoothed out. A moderately hot iron, set at the rayon mark, should be used.

Spots on suits made of Dacron can easily be removed with soap and water. Standard household cleaning fluids also will take care of dirt. If you use soap with hard water, add a softener to the suds and to the first rinse.

For normal soil removal, especially with knit garments of the newer fibers, squeeze the suds through the fabric instead of rubbing it. For heavily soiled areas bar soap is helpful, followed by a thorough washing with a synthetic detergent.


Photoplays

SHOWBOAT
GOLDEN ROD PRESENTS
"TEN NITES IN A BARROOM"
8:30 P.M. Nightly ★ Food Lowest $$; Organization Rate ★ GArfield 1-3575

Photoplays

WILL ROGERS UNION & PAGE
COMFORTABLY AIR-CONDITIONED
Open 5:45 Start 6:00
FREE! Children Under 12 with Parents
MGM'S COLOR SENSATION
'QUO VADIS'
Robert TAYLOR ★ Deborah KERR
CAST OF THOUSANDS
Extra! Popeye Color Cartoon!

Cinema Guild A Non-Profit Film Society
455 N. BOYLE (Cor. 4300 W. Olive)
HITCHCOCK THRILLER
"THE LADY VANISHES"
M. Redgrave ★ Margaret Lockwood
Tonite, Tomorrow & Sun. 7:30 & 9:30 P.M.
Air-Conditioned FO. 7-5865

Photoplays

TICKETS NOW ON SALE FOR EXTRA LABOR DAY MATINEES MONDAY, SEPT. 6TH AT 2 AND 5 P.M.
The Most Imitated Motion Picture Ever Made! puts YOU in the picture!
Reserved Seats Now On Sale!
You Don't Need Glasses!
THIS IS CINERAMA
TODAY AT 8:30 P.M. ONLY PLEASE NOTE NEW TIMES!
TOMORROW AT 2:00, 5:30 & 8:30 P.M.
BOX OFFICE OPEN 10 A.M.
AIR CONDITIONED
AMBASSADOR
7th and LOCUST STS. ★ GArfield 1-2565
Sat. & Sun. 2:30, 5:30 & 8:30 P.M. Mon. & Fri. 8:30 P.M. Tues. 1:30 & 8:30 P.M. Wed. & Thurs. 2:00 & 8:30 P.M.
Prices: Tues., Wed. & Thurs. Mats. $1.25 & $1.20. Sat. and Sun. Mats. and all evenings $2.40, $1.85 and $1.55. (Includes All Taxes)
Print by TECHNICOLOR
Extra! Every Tuesday at 1:30 P.M. "Housewives Matinee"

Photoplays Photoplays Photoplays

ALEC GUINNESS at his GREATEST!
A startlingly different dramatic role for the star of "The Captain's Paradise" and "Kind Hearts and Coronets"...in a story of heroism and glory never to be forgotten!
ALEC GUINNESS
JACK HAWKINS · ANTHONY STEEL
"Malta Story"
also starring MURIEL PAVLOW · RENEE ASHERSON and FLORA ROBSON
A J. ARTHUR RANK ORGANIZATION PRESENTATION · RELEASED THRU UNITED ARTISTS
STARTS TONIGHT OPENS 6:30 P.M.
PERFORMANCES AT 7:00 AND 9:00 P.M. AT BOTH COMFORTABLY COOL THEATRES
RICHMOND AND SHADY OAK
PARK FREE ACROSS STREET FROM THEATRE
PARK FREE AT SCRUGGS EXCEPT MON. AND FRI.

ADULTS 51c MISSOURI TEENAGERS 33c
COOLED BY REFRIGERATION
STARTS TODAY OPENS 5 P.M.
2 TOP TECHNICOLOR HITS!
YOU'LL FALL IN LOVE WITH "Lili"
WITH LESLIE CARON MEL FERRER · JEAN PIERRE AUMONT
AND
ACADEMY AWARD WINNER!
AN AMERICAN IN PARIS
TO THE MUSIC OF GEORGE GERSHWIN
STARRING GENE KELLY
AND INTRODUCING LESLIE CARON
with OSCAR LEVANT GEORGES GUETARY NINA FOCH
CHILDREN UNDER 12 FREE ACCOMPANIED BY PARENTS

KIDDIE LAND
SAT. & SUN. HOURS During September 2 P.M. to 10:30 P.M. Weather Permitting
OPEN LABOR DAY at 2 P.M.
FREE PARKING
FREE ADMISSION
7407 PAGE
PA 5-6981

FOREST PARK HIGHLANDS
61 ATTRACTIONS
FREE SQUARE DANCE FESTIVAL
SAT., SUN., MON. NIGHTLY 8:00 P.M.
SUN., MON. AFTERNOON 3:00 P.M.
2 Great Square Dance Orchestras!
JOE RANDELL'S BUCKEYE FOUR
YOUR FAVORITE KSD-TV FOLK SONG STARS
FRANK MILLER & his MUSICAL MERRYMAKERS
Plus JOHN SPOONER, RADIO-TV CALLER
PICNICS—RIDES—DANCING—GAMES
BALLROOM NIGHTLY 8:30—Art Wilbert's Orch.
SWIMMING POOL OPEN 10 a.m.-10 p.m. Daily
SEASON CLOSES Midnight, LABOR DAY, Sept. 6

Amusements Amusements

FOR DINE & DANCE ANNOUNCEMENTS SEE PART I, PAGE 10

MOVIE TIME
PAGEANT
"ABOUT MRS. LESLIE," at 7:00, 9:15.
AMBASSADOR
"THIS IS CINERAMA," at 8:30.
ST. LOUIS
"THE EGYPTIAN," at 12:53, 3:46, 6:39, 9:32.
SHADY OAK
RICHMOND
"MALTA STORY," at 7:00, 9:00.
ORPHEUM
"CHALLENGE THE WILD," at 12:30, 3:10, 5:50, 8:30; "CROSSED SWORDS," at 1:47, 4:27, 7:07, 9:47.
MISSOURI
"AMERICAN IN PARIS," at 8:40, 8:32; "LILI," at 8:12.
LOEW'S STATE
"SEVEN BRIDES FOR SEVEN BROTHERS," at 10:40, 12:52, 3:05, 5:18, 7:32, 9:46.
FOX
"DRAGNET," at 1:38, 4:32, 7:14, 10:00; "STORM," at 12:53, 3:41, 6:29, 9:17.

GRAND REOPENING WEEK
GRAND BURLESQUE
"THE PARISIAN JANE RUSSELL"
Ann PERRI
Plus: Broadways Favorite COMEDY STAR MILTON DOUGLAS
with Sammy Spears Jean Joyce · Ben Melton
Theatre SIXTH & MARKET
EXTRA ADDED VAUDEVILLE ACTS
A CHORUS OF 12 LOVELY DANCERS
CONTINUOUS MATINEE DAILY From 12:15 ST. 6:15 SUNDAYS From 1:15 ST. 6:15 EVERYDAY
Mid-Nite SHOW EVERY SAT. at 11:30 P.M.
GA 1-1423

Panorama of Burlesque
AIR-CONDITIONED ★
STARTS TODAY
WORLD ST. CHARLES Near 6th
Open 10:30 A.M. Cont. 'till 11 P.M.
No Increase in Prices
7 FIRST RUN HITS
HER HIDDEN TALENT
WHAM WHAM GIRLS
MEXICAN HOLIDAY
FANCY FEMMES
SAUCY SIRENS
STRANGE TALES
BURLESK DANCERS
ALL NEW
ADULTS ONLY

MOTION PICTURE DIRECTORY

APOLLO DeBALIVIERE at WATERMAN COOLED BY REFRIGERATION
IN EXCITING TECHNICOLOR!
Van JOHNSON ★ Joanne DRU
'SIEGE AT RED RIVER'
Yvonne DeCARLO ★ Carlos THOMPSON
'FORT ALGIERS'

AVALON KINGSHIGHWAY-CHIPPEWA LAST DAY! Opens 4 P.M.
COOLED BY REFRIGERATION ! !
AT REGULAR PRICES!
Children Under 12 Free Accompanied by Parents
Clark GABLE ★ Vivian LEIGH
'GONE WITH THE WIND'
(Shown at 4:15 and 8:15 P.M.)
In TECHNICOLOR with Leslie HOWARD
Also Selected Short Subjects

BADEN 8201 N. BROADWAY COOLED BY REFRIGERATION
Ray MILLAND ★ Hedy LAMARR
"COPPER CANYON"; S. HAYDEN, A. WHALEN, "FLAMING FEATHER"

BEVERLY 7740 OLIVE ST. RD. Open 6:30—Starts 7:00 P.M.
'ELEPHANT WALK'
Elizabeth TAYLOR ★ Dana ANDREWS
'LOOPHOLE'
Barry SULLIVAN ★ Dorothy MALONE

BREMEN 20TH and BREMEN COOLED BY REFRIGERATION
BOWERY BOYS
'CRAZY OVER HORSES'; E. O'BRIEN, A. TOTTER, 'MAN IN THE DARK'

BRENTWOOD 2529 BRENTWOOD Cooled by Refrigeration
Elizabeth TAYLOR ★ Dana ANDREWS
'ELEPHANT WALK' (9:37)
Constance SMITH ★ Jack PALANCE
'THE MAN IN THE ATTIC'
(7:00 & 10:20)

CINDERELLA 2735 CHEROKEE Cooled by Refrigeration
5-HR. SHOW! OPEN 6:30; STARTS 7 P.M.
BEST FILM OF OUR TIME!
'Best Years of Our Lives' (9 p.m. only)
Cornel WILDE ★ Rita GAM
'SAADIA' (Tech.) (7:35 only)

COLUMBIA 5257 SOUTHWEST Cooled by Refrigeration
Starts 6:45
CINEMASCOPE, STEREOPHONIC SOUND
Robert WAGNER ★ Janet LEIGH
'PRINCE VALIANT'
(Shown 6:45 & 9:45 P.M.)
'THE NEBRASKAN'
BOTH IN TECHNICOLOR

CREST 8800 GRAVOIS—Park Free Open 6:30—Start 7:00
COOLED BY REFRIGERATION ! !
Children Under 12 Free Accompanied by Parents
Robert WAGNER ★ TECHNICOLOR
'PRINCE VALIANT' CinemaScope
Shown Only at 8:40 P.M.
Wendell COREY ★ Evelyn KEYES
'HELL'S HALF ACRE'

GEM 8340 ST. CHARLES ROCK RD. Open 6:30—Start 7
Alan LADD ★ Joan TETZEL
'HELL BELOW ZERO'
Patricia MEDINA ★ Dennis O'KEEFE
'DRUMS OF TAHITI'

GRANADA 4519 GRAVOIS Park Free 4633 Gravois
Opens 6:30—Starts 8:45
COOLED BY REFRIGERATION ! !
Children Under 12 Free Accompanied by Parents
2 Top Hits Both in Gorgeous Color!
Joan CRAWFORD ★ Sterling HAYDEN
'JOHNNY GUITAR'
Shown at 6:45 and 10:10
Walt Disney's Wonderful Adventures of
'PINOCCHIO' (8:40 only)

GRAVOIS JEFFERSON and GRAVOIS Open 6:30—Start 7:00
COOLED BY REFRIGERATION ! !
Children Under 12 Free Accompanied by Parents
Robert WAGNER ★ TECHNICOLOR
'PRINCE VALIANT' CinemaScope
Wendell COREY ★ Evelyn KEYES
'HELL'S HALF ACRE'

HI-WAY 2708 NORTH FLORISSANT Starts 7:00
NOW COMPLETELY AIR-COOLED
Robert TAYLOR ★ Deborah KERR
'QUO VADIS' Shown at 8 P.M. Only
Also 'THE QUEST'

HI-POINTE SKINKER and CLAYTON Open 6:30—Start 7:00
COOLED BY REFRIGERATION ! !
Children Under 12 Free Accompanied by Parents
A HORROR HORDE SO TERRIFYING NO WORD CAN DESCRIBE . . .
'THEM'
Randolph SCOTT ★ Action in COLOR!
'RIDING SHOTGUN'

IVANHOE 3239 IVANHOE Cooled by Refrigeration
Starts at 6:45
John DEREK ★ Wanda HENDRIX
'SEA OF THE LOST SHIP' (Color)
Joan LESLIE ★ Forest TUCKER
'FLIGHT NURSE'

JANET 6900 W. FLORISSANT AVE.
Edmund O'Brien ★ Audrey Totter
'MAN IN THE DARK'; Bowery Boys
'GHOST CHASERS'

KIRKWOOD KIRKWOOD, MO. Cooled by Refrigeration
CINEMASCOPE STEREOPHONIC SOUND
GREGORY PECK 'NIGHT PEOPLE'
JACK PALANCE 'MAN IN THE ATTIC'

LA COSA 10287 ST. CHARLES RD. COOLED BY REFRIGERATION
'SILVER WHIP'
'GYPSY COLT'

LINDELL 3511 N. GRAND at HERBERT Park Free—Starts 6:45
COOLED BY REFRIGERATION ! !
Children Under 12 Free Accompanied by Parents
2 Top Hits Both in Gorgeous Color!
Joan CRAWFORD ★ Sterling HAYDEN
'JOHNNY GUITAR'
Shown at 6:45 and 10:10
Walt Disney's Wonderful Adventures of
'PINOCCHIO' (8:40 only)

LONGWOOD 9415 S. BROADWAY Cooled by Refrigeration
Lana TURNER
'MERRY WIDOW'
Robert STACK, 'BWANA DEVIL' (Color)

LYRIC SIXTH NEAR PINE
Paul KELLY
'DUFFY OF SAN QUENTIN'
G. Montgomery 'BATTLE OF ROGUE RIVER'

MANCHESTER 4247 MANCHESTER Open 6:30—Start 7:00
COOLED BY REFRIGERATION ! !
Children Under 12 Free Accompanied by Parents
Julia ADAMS ★ Richard CARLSON
'CREATURE FROM BLACK LAGOON'
Rock HUDSON ★ TECHNICOLOR HIT
'TAZA, SON OF COCHISE'

MAPLEWOOD 7170 MANCHESTER Park Free—Starts 6:45
COOLED BY REFRIGERATION ! !
Children Under 12 Free Accompanied by Parents
2 Top Hits Both in Gorgeous Color!
Joan CRAWFORD ★ Sterling HAYDEN
'JOHNNY GUITAR'
Shown at 6:45 and 10:10
Walt Disney's Wonderful Adventures of
'PINOCCHIO' (8:40 only)

MELBA GRAND, SOUTH OF GRAVOIS COOLED BY REFRIGERATION!
2 TECHNICOLOR-ACTION HITS!
Alan LADD ★ Joan TETZEL
'HELL BELOW ZERO'
Phil CAREY ★ Roberta HAYNES
'THE NEBRASKAN'

MELVIN 2912 CHIPPEWA
Dan DURYEA
'SKY COMMANDO' VAUGHN MONROE
Joan Leslie, 'Toughest Man in Arizona' (Color)
Children Under 12 Free Accompanied by Parents

MERRY WIDOW 1730 CHOUTEAU Cooled by Refrigeration
Virginia MAYO ★ Dale ROBERTSON
'DEVIL'S CANYON' (Color) Joan Fontaine
Louis Jourdan 'DECAMERON NIGHTS' Color

MICHIGAN 7224 MICHIGAN Cooled by Refrigeration
2—TOP THRILLERS!
Glenn FORD ★ Gloria GRAHAME
'THE BIG HEAT'
John IRELAND ★ Lon McCALLISTER
'CHINA VENTURE'

NEW SHENANDOAH 2227 S. B'WAY Cooled by Refrigeration!
Anne BAXTER ★ Steve COCHRAN
'CARNIVAL STORY' (Color) Victor Mature
Piper Laurie 'DANGEROUS MISSION' (Color)

O'FALLON 4026 W. FLORISSANT
Ray Milland ★ Hedy Lamarr
'COPPER CANYON' S. Hayden
A. Whalen 'FLAMING FEATHER'

OSAGE KIRKWOOD, MO. COOLED BY REFRIGERATION
Tyrone POWER ★ Cameron MITCHELL
'PONY SOLDIER' (TECH.)
Dale ROBERTSON ★ Anne FRANCIS
'LYDIA BAILEY' (TECH.)

OZARK WEBSTER GROVES, MO. Open 6:30—Starts 7:00 p.m.
COOLED BY REFRIGERATION ! !
Richard WIDMARK ★ David WAYNE
'HELL AND HIGH WATER' (8:40 p.m.)
CINEMASCOPE AND TECHNICOLOR
Van JOHNSON ★ Joanne DRU
'SIEGE AT RED RIVER' (7 & 10:30 p.m.)

PAULINE 5000 CLAYTON
Ray Milland ★ Hedda Lamarr
'COPPER CANYON'; S. HAYDEN, A. WHALEN 'FLAMING FEATHER'

PEERLESS 1911 S. BROADWAY Cooled by Refrigeration
Biff ELLIOTT ★ Peggie CASTLE
'I, THE JURY' ROY ROGERS
'UNDER CALIFORNIA STARS'

PLAZA CLARA and ETZEL COOLED BY REFRIGERATION
Edmond O'BRIEN ★ Audrey TOTTER
'MAN IN THE DARK'
BOWERY BOYS 'GHOST CHASERS'

RIO 5566 N. RIVERVIEW—Park Free Opens 6:30—Starts 6:45
COOLED BY REFRIGERATION ! !
Children Under 12 Free Accompanied by Parents
2 Top Hits Both in Gorgeous Color!
Joan CRAWFORD ★ Sterling HAYDEN
'JOHNNY GUITAR'
Shown at 6:45 and 10:10
Walt Disney's Wonderful Adventures of
'PINOCCHIO' (8:40 only)

RIVOLI SIXTH NEAR PINE
JOHN PAYNE
'VANQUISHED' S. BRODY
'BLOODHOUNDS OF BROADWAY'

ROXY LINDENWOOD NEAR MACKLIND COOLED BY REFRIGERATION
STARTS 8:45
Gary COOPER ★ Roberta HAYNES
'RETURN TO PARADISE' (TECH.)
Dan DURYEA ★ Mary ANDERSON
'CHICAGO CALLING'

ST. CHARLES DRIVE-IN
Richard WIDMARK ★ Marilyn MONROE
'DON'T BOTHER TO KNOCK'
'LAST OF THE COMANCHES'

SALISBURY 2504 SALISBURY
E. O'Brien ★ A. Totter
'MAN IN THE DARK' BOWERY BOYS
'GHOST CHASERS'

SAVOY FERGUSON, MO. COOLED BY REFRIGERATION
IN EXCITING TECHNICOLOR!
Van JOHNSON ★ Joanne DRU
'SIEGE AT RED RIVER,' Y. DeCarlo
C. Thompson 'FORT ALGIERS'

SENATE BROADWAY and MARKET COOLED BY REFRIGERATION!
GUY MADISON
'THE COMMAND' R. CONTE,
'HIGHWAY DRAGNET'

SHAW 3901 SHAW Open 6:30—Start 7:00
COOLED BY REFRIGERATION ! !
Children Under 12 Free Accompanied by Parents
★ ★ ALL-TECHNICOLOR SHOW ★ ★
Tony CURTIS ★ Frank LOVEJOY
'BEACHHEAD'
Paulette GODDARD ★ Jean AUMONT
'CHARGE OF THE LANCERS'

SHENANDOAH 2312 S. GRAND Starts 7:00
COOLED BY REFRIGERATION ! !
Children Under 12 Free Accompanied by Parents
AT OUR REGULAR PRICES!
★ ★ ALL-TECHNICOLOR SHOW ★ ★
Robert MITCHUM ★ Marilyn MONROE
'RIVER OF NO RETURN'
In CinemaScope
Stereophonic Sound ★ Shows 7:00 and 9:35
And Mitzi GAYNOR ★ Jeffrey HUNTER
'3 YOUNG TEXANS' (8:40)

STUDIO 6325 NATURAL BRIDGE 5-Hr. Show! Open 6:30—Starts 7
Adults 40c
BEST FILM OF OUR TIME
'Best Years of Our Lives' (9 p.m. only)
Cornel WILDE ★ Rita GAM
'SAADIA' (Tech.) (7:30 only)
Children Under 12 Free Accompanied by Parents

TIVOLI 6350 DELMAR. Park. Refund 15c Teenagers 33c—Starts 6:45
COOLED BY REFRIGERATION ! !
Children Under 12 Free Accompanied by Parents
2 Top Hits Both in Gorgeous Color!
Joan CRAWFORD ★ Sterling HAYDEN
'JOHNNY GUITAR'
Shown at 6:45 and 10:10
Walt Disney's Wonderful Adventures of
'PINOCCHIO' (8:40 only)
Sat. Mat. Only—3 Color Cartoons!

TOWER N. GRAND and FLORISSANT Open 6:30—Start 7:00
COOLED BY REFRIGERATION ! !
Children Under 12 Free Accompanied by Parents
★ ★ ALL-TECHNICOLOR SHOW ★ ★
Richard Widmark ★ Cameron Mitchell
'HELL AND HIGH WATER'
In CinemaScope
Van JOHNSON ★ Joanne DRU
'SIEGE AT RED RIVER'

UNION UNION and EASTON—Park Free 2 Days! Start 7:00 P.M.
COOLED BY REFRIGERATION ! !
Children Under 12 Free Accompanied by Parents
A HORROR HORDE SO TERRIFYING NO WORD CAN DESCRIBE . . .
'THEM'
Randolph SCOTT ★ Action in COLOR!
'RIDING SHOTGUN'

VICTORY 5953 EASTON Open 6:30—Start 7:00
COOLED BY REFRIGERATION ! !
Children Under 12 Free Accompanied by Parents
AT OUR REGULAR PRICES!
★ ★ ALL-TECHNICOLOR SHOW ★ ★
Robert MITCHUM ★ Marilyn MONROE
'RIVER OF NO RETURN'
In CinemaScope
Stereophonic Sound ★ Shows 7:00 and 9:35
And Mitzi GAYNOR ★ Jeffrey HUNTER
'3 YOUNG TEXANS' (8:40)
Sat. Mat. Only—3 Color Cartoons

VIRGINIA 5117 VIRGINIA
ALL ACTION SHOW!
CLYDE 'Bring 'Em Back Alive' BEATTY
'PERILS OF THE JUNGLE' L. BARKER
L. CHANEY 'BATTLES OF CHIEF PONTIAC'

WASHINGTON GRANITE CITY, ILL.
COOLED BY REFRIGERATION ! !
Children Under 12 Free Accompanied by Parents
2 TOP HITS BOTH IN COLOR!
Gregory PECK ★ Broderick CRAWFORD
'NIGHT PEOPLE' CinemaScope
And Phil SILVERS ★ Laugh-Filled Musical!
'TOP BANANA'

WELLSTON 6326 EASTON LAST DAY! Opens 4 P.M.
COOLED BY REFRIGERATION ! !
AT REGULAR PRICES!
Children Under 12 Free Accompanied by Parents
Clark GABLE ★ Vivian LEIGH
'GONE WITH THE WIND'
(Shown at 4:15 and 8:15 P.M.)
In TECHNICOLOR with Leslie HOWARD
Also Selected Short Subjects

WEST END EUCLID and DELMAR
Adults 40c—Opens 6:30
COOLED BY REFRIGERATION ! !
This Program Not Accompanied by Children
William HOLDEN ★ Maggie McNAMARA
David NIVEN ★ Last-Filled Hit!
'THE MOON IS BLUE'
Paul MUNI ★ Thrill Packed Adventure!
'STRANGER ON THE PROWL'

COOL Loew's STATE

TICKETS ON SALE TELECAST—SEPT. 15TH
MARCIANO CHARLES
CHAMPIONSHIP MATCH

NOW 3RD WEEK
In Dazzling COLOR and
CINEMASCOPE

MGM'S
"SEVEN BRIDES FOR SEVEN BROTHERS"
starring
Jane Howard
POWELL · KEEL
with JEFF RICHARDS
RUSS TAMBLYN
TOMMY RALL

plus
ADDED ENJOYMENT
TOM & JERRY COLOR CARTOON
MGM SYMPHONY ORCHESTRA
—Playing—
THE THIEVING MAGPIE

---

Your Favorite DRIVE-IN THEATRES

CHILDREN FREE

**BROADWAY**
4300 S. BROADWAY
ST. LOUIS

TWO OUTSTANDING HITS!
Burt LANCASTER
Montgomery CLIFT
Deborah KERR
**'FROM HERE TO ETERNITY'**
— plus —
Rita HAYWORTH
Aldo RAY
**'SADIE THOMPSON'**

**SKYLINE**
NATURAL BRIDGE RD.
EAST OF LINDBERGH

TWO BIG HITS!
ELIZABETH TAYLOR
DANA ANDREWS
**'ELEPHANT WALK'**
Color by Technicolor
— plus —
Randolph SCOTT
Dennis REED
**'HANGMAN'S KNOT'**
Flawless Color!

FREE PLAYGROUND

SEATS FOR WALK-IN PATRONS — OPENS 7:00 — STARTS DUSK

---

**BATTLE OF THE GIANTS!**
THE ONLY TWO PICTURES EVER TO WIN 8 ACADEMIC AWARDS

**AIRWAY DRIVE-IN Theatres**

"HERE TO ETERNITY"
8
ACADEMY AWARDS

Burt LANCASTER • Montgomery CLIFT • Frank SINATRA
**'FROM HERE TO ETERNITY'**
AND A SECOND TERRIFIC HIT IN TECHNICOLOR
**'MISS SADIE THOMPSON'**
Rita HAYWORTH • Jose FERRER

**MANCHESTER**
AIRWAY ONLY—Full Length Horror Show at Midnite

"GONE WITH THE WIND"
8
ACADEMY AWARDS

**GONE WITH THE WIND**
Color by Technicolor

One Performance Only Each Evening at 8 P.M.
COMPLETE! INTACT!
Greater on Wide Screen with
Clark GABLE
Vivien LEIGH

TAKE YOUR CHOICE OF EITHER GREAT SHOW!
OR BETTER STILL . . . SEE BOTH WONDERFUL HITS

---

COOLED BY REFRIGERATION

NORSIDE
ESQUIRE · VARSITY
RITZ

TODAY ESQUIRE • VARSITY Daily
CONTINUOUS FROM 12:30 P.M.
RITZ • NORSIDE Daily
CONTINUOUS FROM 4:15 P.M.

PRICES—ADULTS 51c
Children Under 12 Free With Parents

**GREATER ON WIDE SCREEN!**
FULL LENGTH! UNCHANGED!
with Stereophonic Sound!
**'GONE WITH THE WIND'**
in Technicolor



CLARK GABLE
VIVIEN LEIGH
LESLIE HOWARD
Olivia de HAVILLAND

Park Free—Esquire, Norside, Varsity

---

OPEN at 7 STARTS AT DUSK

RAIN OR CLEAR!
Tonight at St. Louis' FINEST DRIVE IN THEATRES

RONNIE'S
LINDBERGH at GRAVOIS

NORTH
HI 99 — NORTH OF CIRCLE

66 PARK IN
MILES EAST OF LINDBERGH

GREATER THAN EVER ON WIDE SCREEN!
CLARK GABLE • VIVIEN LEIGH
**'GONE WITH THE WIND'**
In Technicolor • Shown Only at 8:40
—PLUS—
'BOMBALERO' & Color Cartoon

Oh! What Paris Can Do To a G.I.!
KIRK DOUGLAS
**'ACT OF LOVE'**
PLUS A REAL THRILLER!
Yvonne DeCARLO, Carlos THOMPSON
**'FORT ALGIERS'**

CHILDREN UNDER 12 FREE WITH PARENTS...
Free! CAREFULLY SUPERVISED PLAYGROUNDS

---

**KING OF ALL ADVENTURERS..**
**PRINCE OF ALL LOVERS...**
**LUSTIEST OF ALL SPECTACLES!**

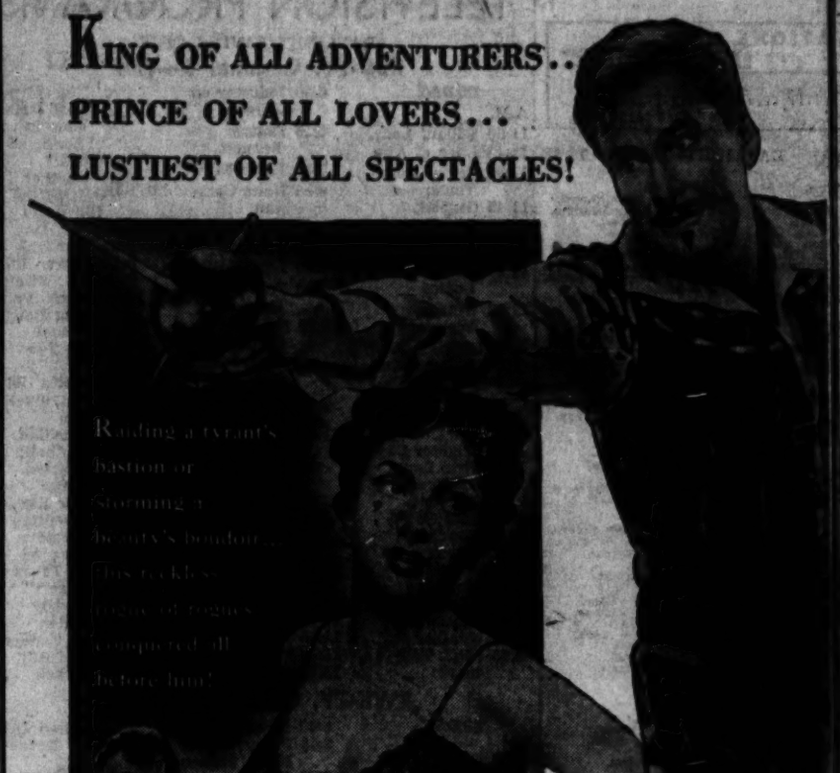

Riding a tyrant's fashion or storming a beauty's boudoir, this reckless lover of rogues conquered all before him!

Errol
**FLYNN**
Gina LOLLOBRIGIDA
"Italy's Marilyn Monroe"
**CROSSED SWORDS**
in PATHECOLOR
with NADIA GRAY · CESARE DANOVA · ROLDANO LUPI and PAOLA MORI · Directed and Written by [illegible]
A Viva Films Presentation · Released thru United Artists

CO-HIT — 'CHALLENGE THE WILD' IN COLOR

STARTS TODAY
DOORS OPEN NOON

AT COOL AND COMFORTABLE
LOEWS ORPHEUM

---

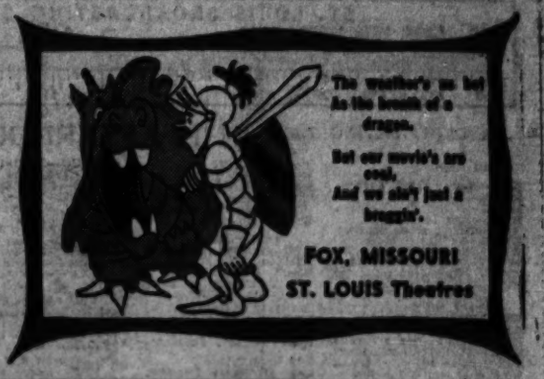


---

FOX
OPENS DAILY AT 12 NOON
NOW! ON THE WIDE-VISION SCREEN IN COLOR! Walt DISNEY'S
JACK WEBB 'DRAGNET' 'SMOKY'
Technicolor
Extra! In Person! Stan KANN at Organ ★ Maureen ARTHUR, Soundtrack
Adults, 75c, Teenagers 51c, Children 21c (Free with Parents)

MISSOURI HOUSE HITS
ADULTS 51c
Leith BARRY
Gene KELLY
'LILI'
'AN AMERICAN IN PARIS'
TEENAGE 33c

ST. LOUIS
NOW! ★ Color by TECHNICOLOR ★ Cinemascope
'THE SILVER CHALICE'
and Cinerama COLOR with Stereophonic Sound
Adults, 75c, Teenagers 51c, Children 21c

PAGEANT
NOW! ★ ROBERT WAGNER ★ JEAN PETERS
'WHAT'S SCHEME DRIVE IN
'Marvelous Friday!'

HOTTEST BOMBSHELL
TO EVER HIT THE WIDE
MOTION PICTURE SCREEN!
**JACK WEBB**
as SGT. JOE FRIDAY in
the first feature-length
production of
**"DRAGNET"**
in WARNERCOLOR
Right out of Police files!
Sensational never-told
track-down of the
Red Spot murders!

'Frank is in it too!
BEN ALEXANDER
as Officer Frank Smith

PRESENTED BY WARNER BROS.
AND
THE STORY OF THE THOROUGHBRED WITH AN INFERIORITY COMPLEX!
WALT DISNEY'S
Stormy
TECHNICOLOR
FILMED IN THE BLUEGRASS OF KENTUCKY!

STARTS TODAY
Doors Open Every Day at 12 Noon!

EXTRA! IN PERSON STAN KANN At the Organ & HARPER ARTHUR Singing Your Favorite Songs

COOL FOX!
ADMISSION PRICES
Adults — — — 75c
Teenagers — — — 51c
Children — — — 21c
CHILDREN UNDER 12 FREE WITH PARENTS

---

"I, Sinuhe, The Egyptian, Have Forsaken Eternity For The Perfection Of Love..."

20th Century-Fox presents DARRYL F. ZANUCK'S Production of
**THE EGYPTIAN**
COLOR BY DE LUXE
Photographed With The Revolutionary New Anamorphic Lens in
**CINEMASCOPE**

*Before your eyes...*
The graven images become flesh-and-blood realities... the ancient hieroglyphics become transformed into living vistas.

*Before your eyes...*
The Rivers of Babylon flow once again in the wrong direction...The Pyramids and the forbidden land of the Hittites relive their golden age.

DURING THIS ENGAGEMENT ONLY
DOORS OPEN DAILY AT 12 NOON!

ADMISSION PRICES
Adults — — — 75c
Teen-Agers — 51c
Children — — 21c
(ALL TAXES INC.)

In the wonder of 4-Track High-Fidelity Directional STEREOPHONIC SOUND

JEAN SIMMONS · VICTOR MATURE · GENE TIERNEY
Directed by MICHAEL CURTIZ · Produced by PHILIP DUNNE · Screen Play by CASEY ROBINSON
From the Novel by MIKA WALTARI

ADDED ATTRACTION!
A CinemaScope SHORT SUBJECT
JET CARRIER
COLOR BY DE LUXE

MICHAEL WILDING with JUDITH EVELYN · BELA DARVI · PETER USTINOV with JOHN CARRADINE
and EDMUND PURDOM as The Egyptian

COOL ST. LOUIS STARTS TODAY OPENS 12 NOON!

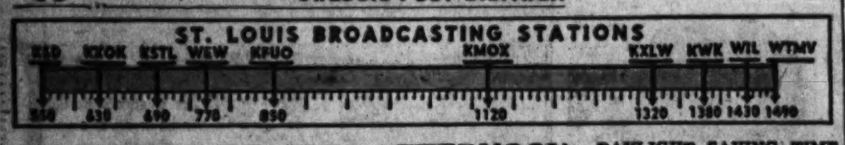


# TELEVISION PROGRAMS

DAYLIGHT SAVING TIME

## KSD-TV, Channel 5—VHF

**TODAY**

A.M.
11:00 Valiant Lady
11:15 Love of Life
11:30 Search for Tomorrow
11:45 Guiding Light
P.M.
12:00 To the Ladies
12:30 Welcome Travelers
1:00 Strike It Rich
1:30 Homemaking With KSD-TV
2.00 Big Payoff
2:30 Bob Crosby
3.00 Brighter Day
3:15 First Love
3:30 On Your Account
4:00 Russ David
4:30 Howdy Doody
5:00 Wrangler
5:15 Zippy the Clown
5:30 Sportsview
5:40 Weather
5:45 I.N.S. Telenews
6:00 Industry on Parade
6:15 Dottye Bennett
6:30 Eddie Fisher
6:45 News Caravan
7:00 Midwestern Hayride
7:30 Life of Riley
8:00 Public Defender
8:30 Soundstage; Onslow Stevens, Murray Matheson in "The Vicar's Vacation"
9:00 Boxing; Cesar Brion vs. Charley Norkus
9:45 Waterfront; "Long Beach Pike"
10:15 Sports Time With Harry Wismer
10:30 Big Town
11:00 News
11:10 Weather
11:15 Feature Film; Nigel Bruce, Basil Rathbone in "House of Fear"
12:25 Weather TOMORROW (Daytime)
A.M.
9:05 Film
9:15 Barker Bill
9:30 Mr. Wizard
10:00 Space Patrol
10:30 Ding Dong School
11:00 Big Top
P.M.
12:00 Smilin' Ed McConnell
12:30 Film
12:45 Canadian Football; Montreal vs. Ottawa
3:30 Lone Ranger
4:00 Adventure Theater; "King of the Texas Rangers"
4:30 Cowboy G-Men
5:00 Kit Carson
5:30 Wild Bill Hickok

## KWK-TV, Channel 4—VHF

**TODAY**

P.M.
4:00 Community Album
4:30 Western Movie; Smiley Burnett in "Beyond the Last Frontier"
5:30 Rocky Jones
6:00 News, Weather
6:15 Sports Desk
6:20 At Your Service
6:30 News
6:45 Perry Como; Kitty Kallen
7:00 Mama
7:30 Topper; Robert Sterling, Ann Jeffreys
8:00 Film
8:30 Our Miss Brooks
9:00 Star Theatre; Zachary Scott, Katy Jurado in "Guitar in Guatemala"
9:30 Million Dollar Revue
10:00 Movie; Lew Ayers, Isabel Jewell in "The Leathernecks Have Landed"
11:15 News, Weather
11:30 Thought for the Day

## WTVI, Channel 54—UHF

**TODAY**

P.M.
4:30 About the House
5:00 News Headlines
5:05 Serial Theater
5:30 News, Sports, Weather
5:45 Movie Quick Quiz
6:00 Captain Video
6:15 Marge and Jeff
6:30 News, Sports
6:45 Progress on the Rails
7:00 Spider Burks
7:30 Roller Derby
8:00 Modern Football
8:30 The Anderson Show
9:00 Chance of a Lifetime
9:30 Gamble on Love; Denise Darcel
10:00 News
10:15 Movie Showcase; Ann Corio, John Davidson in "Call of the Jungle"

## THIS AFTERNOON

DAYLIGHT SAVING TIME

**12 Noon.**
KSD—News; Frank Eathen.
KMOX—News.
KYOK—News.
KXOK—Sports Digest.
KWK—First Five.
WIL—Chuck Norman.
KFUO—Evening Concert.
WEW—Dinner Concert.
WTMV—News; Melahbor
KXLW—Roy Angell.
KSTL—Johnny Rion.

**12:15 P.M.**
KSD—Magazine Go Go
KMOX—Music Mart.
KXOK—News.
WTMV—Good Neighbor.
KXLW—Open House.

**12:30 P.M.**
KSD—Merrill Mueller
KMOX—Bob Burnes.
KXOK—Tex Lyon Manger.
WTMV—Bd'way in Review.
KXLW—Sign on.

**12:45 P.M.**
KSD—Day Man's Family.
KMOX—News; E. R. Murrow.
KXOK—(6:55) News.
WIL—First Five; News.
WTMV—Sports Results.

**1:00 P.M.**
KSD—Treasury of Stars.
KMOX—Mr. Keen.
KXLW—Here's to Veterans.

**1:15 P.M.**
KSD—Nancy Dixon.
KMOX—Perry Mason.
WEW—Easy Listening.
WTMV—Fatima Rosary.
KSTL—Musicals.

**1:30 P.M.**
KSD—Pauline Frederick.
KMOX—Nora Drake.
KXOK—Music; M. Block.
WTMV—Army Hit Parade.
KSTL—Johnny Rion.

**1:45 P.M.**
KSD—Judy and Jane.
KMOX—Brighter Day.
WTMV—Music Shop.

**2:00 P.M.**
KSD—Welcome Travelers.
KMOX—Hilltop House.
KXOK—Martin Block.
KWK—Ed Wilson.
WIL—News; Art Roberts.
KFUO—Magazine of the Air.
WEW—News; Mat. Heart.
WTMV—News; Notes.
KXLW—News; Spider Burks.
KSTL—Vesper Hour.

**2:15 P.M.**
KMOX—House Party.
KFUO—Markets; Music.
WEW (2:20)—Showcase.
WTMV—Saint Classics.

**2:30 P.M.**
KSD—Pepper Young.
KXOK—Ed Bonner.
KFUO—News.
WEW—Artists' Showcase.
WTMV—Dan Stengel.

**2:45 P.M.**
KSD—Right to Happiness.
KMOX—Mike and Buff.

**3:00 P.M.**
KSD—Search for Tomorrow.
KMOX—News; Believe.
KXOK—News; Bonner.
KWK—News; Wilson.
WIL—News; Record Rpt.
KFUO—Wings of Healing.
WEW—News; Masters.
WTMV—World News.
KXLW—News; Spider Burks.

**3:15 P.M.**
KSD—Stella Dallas.
KMOX—Kitchen Club.
KXOK—(3:25) B. Crocker.
WTMV—Dan Stengel.
KSTL—Ruby Valentine.

**3:30 P.M.**
KSD—Young Widder Brown.
KMOX—Curt Ray.
KXOK—Ed Bonner.
KFUO—Excursions in Science
KSTL—Dave Dixon.

**3:45 P.M.**
KSD—Woman in My House.
KMOX—Guiding Light.
KFUO—Songs of France.

**4:00 P.M.**
KSD—Paul Finis Sid.
KMOX—Housewives League.
KXOK—News; Bonner.
KWK—News; Wilson.
WIL—News; Record Report.
KFUO—Song Shop.
WEW—News; Chamber Mus.
WTMV—News; Joe Martin.
KXLW—Sports; E. Burks.
KSTL—Dave Dixon.

**4:15 P.M.**
KSD—Lorenzo Jones.
KWK—First Five Revue.
KFUO—Children's Album.

**4:30 P.M.**
KSD—Front Page Farrell.
KMOX—St. Louis Matinee.
KFUO—Open Bible.
WEW—Stella Cota.

**4:45 P.M.**
KSD—It Pays to Be Married.
KMOX—Country Notebook.
KFUO—Melody Lane.
WEW—Latin Americana.

**5:00 P.M.**
KSD—News; Ingram; King
KMOX—News; A. Jackson.
KXOK—News; Ed Bonner.
KWK—News; First Five.
WIL—News; Record Rpt.
KFUO—News.
WEW—News.
WTMV—News; Joe Martin.
KXLW—Open House.
KSTL—Dave Dixon.

**5:15 P.M.**
KSD—Tennessee Strula.
KMOX—News.
KFUO—You Were There.
WEW—Dinner Concert.

**5:30 P.M.**
KSD—News; Frank Eathen.
KMOX—Cheri Massey Time.
KXOK—News; Bonner.
KFUO—Serenade.
WTMV—Neil Norman.

**5:45 P.M.**
KSD—Report of Today.
KMOX—Lowell Thomas.
KXOK—Bill Stern.
KWK—First Five; News.
WIL—Sports Extra.
KFUO—Sports Roll.
WTMV—Polka Time.

## TONIGHT

**6:00 P.M.**
KSD—News; Sports & Wea.
KMOX—Tennessee Ernie.
KXOK—Sports Digest.
KWK—First Five.
WIL—Chuck Norman.
KFUO—Evening Concert.
WEW—Dinner Concert.
WTMV—News; Melahbor
KXLW—Roy Angell.
KSTL—Johnny Rion.

**6:15 P.M.**
KSD—Meet the Go Go
KMOX—Music Mart.
KXOK—News.
WTMV—Good Neighbor.
KXLW—Open House.

**6:30 P.M.**
KSD—Merrill Mueller
KMOX—Bob Burnes.
KXOK—Tex Lyon Manger.
WTMV—Bd'way in Review.
KXLW—Sign on.

**6:45 P.M.**
KSD—Day Man's Family.
KMOX—News; E. R. Murrow.
KXOK—(6:55) News.
WIL—First Five; News.
WTMV—Sports Results.

**7:00 P.M.**
KSD—Treasury of Stars.
KMOX—Mr. Keen.
KXLW—Here's to Veterans.

**7:15 P.M.**
KSD—Nancy Dixon.
KMOX—Perry Mason.
WEW—Easy Listening.
WTMV—Fatima Rosary.
KSTL—Musicals.

**7:30 P.M.**
KSD—Pauline Frederick.
KMOX—Nora Drake.
KXOK—Music; M. Block.
WTMV—Army Hit Parade.
KSTL—Johnny Rion.

**7:45 P.M.**
KSD—Judy and Jane.
KMOX—Brighter Day.
WTMV—Music Shop.

**8:00 P.M.**
KSD—Welcome Travelers.
KMOX—Hilltop House.
KXOK—Martin Block.
KWK—Ed Wilson.
WIL—News; Art Roberts.
KFUO—Magazine of the Air.
WEW—News; Mat. Heart.
WTMV—News; Notes.
KXLW—News; Spider Burks.
KSTL—Vesper Hour.

**8:15 P.M.**
KMOX—House Party.
KFUO—Markets; Music.
WEW (2:20)—Showcase.
WTMV—Saint Classics.

**8:30 P.M.**
KSD—Pepper Young.
KXOK—Ed Bonner.
KFUO—News.
WEW—Artists' Showcase.
WTMV—Dan Stengel.

**8:45 P.M.**
KSD—Right to Happiness.
KMOX—Mike and Buff.

**9:00 P.M.**
KSD—Search for Tomorrow.
KMOX—News; Am. Swingin'.
KXOK—Countersp.

**9:45 P.M.**
KMOX—(8:55) News.

**10:00 P.M.**
KSD—Boxing Bout.
KMOX—Mr. Keen.
KWK—Harry Flannery.
WIL—News; Bandstand.
WTMV—H. Woods Reports.

**10:15 P.M.**
KMOX—Milt Herth Trio.
KWK—Dave Allen.
WTMV—Robert B. Q.

**10:30 P.M.**
KSD—Sports Highlights.
KMOX—Easy Does It.
KXOK—Cards vs. Cubs.

**10:00 P.M.**
KSD—A.F. News.
KMOX—News.
KWK—News; Sports; Allen.
WIL—News; Bandstand.
WTMV—News; Robert B. Q.

**10:15 P.M.**
KSD—Merrill Mueller.
KMOX—Guest Book.
WTMV—Spiritual Time.

**10:30 P.M.**
KSD—Fighter Parade.
KMOX—Musical Hour.
KXOK—News.
WIL—Dawn Patrol.

**10:45 P.M.**
KXOK—Music of Stars.
KWK—(10:55) News.
WTMV—Robert B. Q.

**11:00 P.M.**
KSD—News; Sports; Music.
KMOX—Harry Pender Show.
KXOK—Beautiful Music.
KWK—Dave Allen.
WIL—News; Dawn Patrol.
WTMV—News; Robert B. Q.

**11:15 P.M.**
KSD—Fighter Parade.

**11:30 P.M.**
KSD—News; Melodies.
KWK—(11:40) U.N. Hr'lts.

**11:45 P.M.**
KSD—Midnight Melodies.
KXOK—News; Spts.; Wea.
KWK—(11:55) News.

**12 Midnight.**
KSD—News; Go To Town.
KMOX—Record Bar.
KXOK—Sign Off.
KWK—Sign Off.
WIL—Dawn Patrol.
WTMV—Sign Off.

## SATURDAY DAYTIME

**8:30 A.M.**
KSD—News; Serenade.
KMOX—Country Journal.
WIL—Breakfast Club.
KXLW—Roy Queen.

**8:45 A.M.**
KSD—Sunrise Serenade.
KWK—Western Revue.

**9:00 A.M.**
KSD—A.F. News.
KMOX—Journal; Markets.
KXOK—News; RFD.
KWK—Saturday Melodies.
WIL—News; B'fast Club.
WEW—News; Concert.
KXLW—Roy Queen Show.

**9:15 A.M.**
KSD—Fashion Reporter.
KMOX—Sunrise Salute.
KXOK—Singing Woodsman.
KWK—(8:25) News.
WEW—Daybreak Concert.
WTMV—(8:25) News.
KSTL—Johnny Rion.

**9:30 A.M.**
KSD—Roadside Chapel.
KMOX—News; Salute.
KXOK—Town and Country.
KWK—Tom Dailey Show.
WTMV—Melody Ranch.

**9:45 A.M.**
KSD—A.F. News.
KMOX—Music; Weather.
KXOK—(6:50) Weather.
KWK—(6:55) News.

**9:00 A.M.**
KSD—World News.
KMOX—World News.
KXOK—News; Breakfast.
KWK—Tom Dailey.
WIL—News; B'fast Club.
KFUO—Meditation.
WEW—Newer Concert.
WTMV—Musical Medley.
KXLW—Roy Queen Show.
KSTL—Johnny Rion.

**10:15 A.M.**
KSD—Weather; Tempos.
KMOX—News; Weather.
KXOK—Weather; Breakfast.
KWK—News; Wilson.
KFUO—Worship; Hymns.

**10:30 A.M.**
KSD—Tempos; Think.
KMOX—Minutes of the Morn.
KXOK—News.
WIL—News; B'fast Club.
KFUO—Farm and Home.
WTMV—Sammy Kaye.

**10:45 A.M.**
KSD—A.F. News.
KMOX—(7:55) Sports.
KXOK—Breakfast 630.
KWK—(7:55) News.
WIL—(7:55) Sports.
KFUO—Chapel Window.
WEW—Sacred Heart Pgm.
WTMV—Grady Cantrell.

**11:00 A.M.**
KSD—Alex Drake.
KMOX—News.
KXOK—News; Les Paul.
KWK—Ed Wilson Show.
WIL—News; Breakfast Club.
KFUO—Recital Hall.

**3:00 P.M.**
KSD—Backstage Wife.
KMOX—News; Believe.
KXLW—News; Bonner.
KWK—News; Wilson.
WIL—News; Record Rpt.
KFUO—Wings of Healing.
WEW—News; Masters.
WTMV—World News.
KXLW—News; Spider Burks.

**3:15 P.M.**
KSD—Stella Dallas.
KMOX—Kitchen Club.
KXOK—(3:25) B. Crocker.
WTMV—Dan Stengel.
KSTL—Ruby Valentine.

**3:30 P.M.**
KSD—Young Widder Brown.
KMOX—Curt Ray.
KXOK—Ed Bonner.
KFUO—Excursions in Science
KSTL—Dave Dixon.

**3:45 P.M.**
KSD—Woman in My House.
KMOX—Guiding Light.
KFUO—Songs of France.

**4:00 P.M.**
KSD—Paul Finis Sid.
KMOX—Housewives League.
KXOK—News; Bonner.
KWK—News; Wilson.
WIL—News; Record Report.
KFUO—Song Shop.
WEW—News; Chamber Mus.
WTMV—News; Joe Martin.
KXLW—Sports; E. Burks.
KSTL—Dave Dixon.

**4:15 P.M.**
KSD—Lorenzo Jones.
KWK—First Five Revue.
KFUO—Children's Album.

**4:30 P.M.**
KSD—Front Page Farrell.
KMOX—St. Louis Matinee.
KFUO—Open Bible.
WEW—Stella Cota.

**4:45 P.M.**
KSD—It Pays to Be Married.
KMOX—Country Notebook.
KFUO—Melody Lane.
WEW—Latin Americana.

**5:00 P.M.**
KSD—News; Ingram; King
KMOX—News; A. Jackson.
KXOK—News; Ed Bonner.
KWK—News; First Five.
WIL—News; Record Rpt.
KFUO—News.
WEW—News.
WTMV—News; Joe Martin.
KXLW—Open House.
KSTL—Dave Dixon.

**5:15 P.M.**
KSD—Tennessee Strula.
KMOX—News.
KFUO—You Were There.
WEW—Dinner Concert.

**5:30 P.M.**
KSD—News; Frank Eathen.
KMOX—Cheri Massey Time.
KXOK—News; Bonner.
KFUO—Serenade.
WTMV—Neil Norman.

**5:45 P.M.**
KSD—Report of Today.
KMOX—Lowell Thomas.
KXOK—Bill Stern.
KWK—First Five; News.
WIL—Sports Extra.
KFUO—Sports Roll.
WTMV—Polka Time.

## TONIGHT

**6:00 P.M.**
KSD—News; Sports & Wea.
KMOX—Tennessee Ernie.
KXOK—Sports Digest.
KWK—First Five.
WIL—Chuck Norman.
KFUO—Evening Concert.
WEW—Dinner Concert.
WTMV—News; Melahbor
KXLW—Roy Angell.
KSTL—Johnny Rion.

**6:15 P.M.**
KSD—Meet the Go Go
KMOX—Music Mart.
KXOK—News.
WTMV—Good Neighbor.
KXLW—Open House.

**6:30 P.M.**
KSD—Merrill Mueller
KMOX—Bob Burnes.
KXOK—Tex Lyon Manger.
WTMV—Bd'way in Review.
KXLW—Sign on.

**6:45 P.M.**
KSD—Day Man's Family.
KMOX—News; E. R. Murrow.
KXOK—(6:55) News.
WIL—First Five; News.
WTMV—Sports Results.

**7:00 P.M.**
KSD—Treasury of Stars.
KMOX—Mr. Keen.
KXLW—Here's to Veterans.

**7:15 P.M.**
KSD—Frank Sinatra.
KMOX—(7:25) News.
KXOK—John Vandercook.
KFUO—Today in Sports.
WEW—Sign Off.
KSTL—Sign Off.

**7:30 P.M.**
KSD—Meet Annie Swingin'.
KMOX—Godfrey Digest.
KXOK—France Laux.
KWK—C. Brown; B. Benson.
KFUO—Family Worship.

**7:45 P.M.**
KXOK—(7:50) Baseball.
KFUO—Bible Study.

**8:00 P.M.**
KXOK—Cards vs. Cubs.
KWK—B. Henry; G. Heatter
WIL—News; Bandstand.
WTMV—News; B. Stewart.

**8:15 P.M.**
KWK—(8:20) Sport News.
KFUO—Sign Off.

**8:30 P.M.**
KSD—News; Am. Swingin'.
KMOX—Jack Carson.
KXLW—Countersp.

**8:45 P.M.**
KMOX—(8:55) News.

**9:00 P.M.**
KSD—Boxing Bout.
KMOX—Mr. Keen.
KWK—Harry Flannery.
WIL—News; Bandstand.
WTMV—H. Woods Reports.

**9:15 P.M.**
KMOX—Milt Herth Trio.
KWK—Dave Allen.
WTMV—Robert B. Q.

**9:30 P.M.**
KSD—Sports Highlights.
KMOX—Easy Does It.
KXOK—Cards vs. Cubs.

**10:00 P.M.**
KSD—A.F. News.
KMOX—News.
KWK—News; Sports; Allen.
WIL—News; Bandstand.
WTMV—News; Robert B. Q.

**10:15 P.M.**
KSD—Merrill Mueller.
KMOX—Guest Book.
WTMV—Spiritual Time.

**10:30 P.M.**
KSD—Fighter Parade.
KMOX—Musical Hour.
KXOK—News.
WIL—Dawn Patrol.

**10:45 P.M.**
KXOK—Music of Stars.
KWK—(10:55) News.
WTMV—Robert B. Q.

**11:00 P.M.**
KSD—News; Sports; Music.
KMOX—Harry Pender Show.
KXOK—Beautiful Music.
KWK—Dave Allen.
WIL—News; Dawn Patrol.
WTMV—News; Robert B. Q.

**11:15 P.M.**
KSD—Fighter Parade.

**11:30 P.M.**
KSD—News; Melodies.
KWK—(11:40) U.N. Hr'lts.

**11:45 P.M.**
KSD—Midnight Melodies.
KXOK—News; Spts.; Wea.
KWK—(11:55) News.

**12 Midnight.**
KSD—News; Go To Town.
KMOX—Record Bar.
KXOK—Sign Off.
KWK—Sign Off.
WIL—Dawn Patrol.
WTMV—Sign Off.

## SATURDAY DAYTIME

**8:30 A.M.**
KSD—News; Serenade.
KMOX—Country Journal.
WIL—Breakfast Club.
KXLW—Roy Queen.

**8:45 A.M.**
KSD—Sunrise Serenade.
KWK—Western Revue.

**9:00 A.M.**
KSD—A.F. News.
KMOX—Journal; Markets.
KXOK—News; RFD.
KWK—Saturday Melodies.
WIL—News; B'fast Club.
WEW—News; Concert.
KXLW—Roy Queen Show.

**9:15 A.M.**
KSD—Fashion Reporter.
KMOX—Sunrise Salute.
KXOK—Singing Woodsman.
KWK—(8:25) News.
WEW—Daybreak Concert.
WTMV—(8:25) News.
KSTL—Johnny Rion.

**9:30 A.M.**
KSD—Roadside Chapel.
KMOX—News; Salute.
KXOK—Town and Country.
KWK—Tom Dailey Show.
WTMV—Melody Ranch.

**9:45 A.M.**
KSD—A.F. News.
KMOX—Music; Weather.
KXOK—(6:50) Weather.
KWK—(6:55) News.

**9:00 A.M.**
KSD—World News.
KMOX—World News.
KXOK—News; Breakfast.
KWK—Tom Dailey.
WIL—News; B'fast Club.
KFUO—Meditation.
WEW—Newer Concert.
WTMV—Musical Medley.
KXLW—Roy Queen Show.
KSTL—Johnny Rion.

**10:15 A.M.**
KSD—Weather; Tempos.
KMOX—News; Weather.
KXOK—Weather; Breakfast.
KWK—News; Wilson.
KFUO—Worship; Hymns.

**10:30 A.M.**
KSD—Tempos; Think.
KMOX—Minutes of the Morn.
KXOK—News.
WIL—News; B'fast Club.
KFUO—Farm and Home.
WTMV—Sammy Kaye.

**10:45 A.M.**
KSD—A.F. News.
KMOX—(7:55) Sports.
KXOK—Breakfast 630.
KWK—(7:55) News.
WIL—(7:55) Sports.
KFUO—Chapel Window.
WEW—Sacred Heart Pgm.
WTMV—Grady Cantrell.

**11:00 A.M.**
KSD—Alex Drake.
KMOX—News.
KXOK—News; Les Paul.
KWK—Ed Wilson Show.
WIL—News; Breakfast Club.
KFUO—Recital Hall.
KWK—Bobby Benson.
WIL—Chuck Norman.
KFUO—News.
WEW—Fatima Rosary.
WTMV—News; M. Stewart.
KSTL—Johnny Rion.

**11:15 A.M.**
KSD—Nancy Dixon.
KMOX—Perry Mason.
WEW—Easy Listening.
WTMV—Fatima Rosary.
KSTL—Musicals.

**11:30 A.M.**
KSD—Pauline Frederick.
KMOX—Nora Drake.
KXOK—Music; M. Block.
WTMV—Army Hit Parade.
KSTL—Johnny Rion.

**11:45 A.M.**
KSD—Judy and Jane.
KMOX—Brighter Day.
WTMV—Music Shop.

**12 Noon.**
KSD—Welcome Travelers.
KMOX—Hilltop House.
KXOK—Martin Block.
KWK—Ed Wilson.
WIL—News; Art Roberts.
KFUO—Magazine of the Air.
WEW—News; Mat. Heart.
WTMV—News; Notes.
KXLW—News; Spider Burks.
KSTL—Vesper Hour.

**12:15 P.M.**
KMOX—House Party.
KFUO—Markets; Music.
WEW (2:20)—Showcase.
WTMV—Saint Classics.

**12:30 P.M.**
KSD—Pepper Young.
KXOK—Ed Bonner.
KFUO—News.
WEW—Artists' Showcase.
WTMV—Dan Stengel.

**12:45 P.M.**
KSD—Right to Happiness.
KMOX—Mike and Buff.

**1:00 P.M.**
KSD—Search for Tomorrow.
KMOX—Believe.
KXOK—News; Bonner.
KWK—News; Wilson.
WIL—News; Record Rpt.
KFUO—Invitation to Europe.
WEW—News; Masters.
WTMV—News.
KXLW—News; Spider Burks.
KSTL—Dave Dixon.

**1:15 P.M.**
KSD—Leo G. Miller.
WTMV—Old and New.

**1:30 P.M.**
KSD—City Hospital.
KMOX—Record Rally.
WTMV—The Chuckwagons.

**1:45 P.M.**
KSD—Road Talk; Music.
KFUO—Markets; News.
KXOK—Open House; News.

**2:00 P.M.**
KSD—Road Show.
KMOX—Robert Q. Lewis.
KXOK—News; Dance Par.
KWK—News; Record Rally.
WIL—News; Art Roberts.
KFUO—Music Appreciation.
WEW—Record Cabinet.
WTMV—News; Chuckwagon.
KXLW—Spider Burks.
KSTL—Marine Show.

**2:15 P.M.**
KMOX—News; Robert Q.
WTMV—Fatima Rosary.
KSTL—Musicals.

**2:30 P.M.**
WEW—For Juniors.
WTMV—Semi-Classics
KSTL—Johnny Rion.

**2:45 P.M.**
WTMV—Dixieland Melodies.

**3:00 P.M.**
KSD—Road Show.
KMOX—News; R. Bandstand
KXOK—News; Dance Par.
KWK—Ed Wilson.
WIL—News; Art Roberts.
KFUO—Views on News.
WEW—News; Sat. Heart.
WTMV—News; Music.
KXLW—News; Spider Burks.

**3:15 P.M.**
KMOX—Revolving Bandstand
KFUO—Whitlock Studios.
WEW—Shop Fields.
WTMV—Music Shop.
KSTL—Vesper Hour.

**3:30 P.M.**
KMOX—Reception Piece.
KFUO—News.
WEW—New Orleans.
WTMV—Variety Time.

**3:45 P.M.**
KFUO—Safety Serenade.
WTMV—Novelty Time.

**3:00 P.M.**
KSD—Road Show.
KMOX—Operation Music.
KXOK—News; Top Hits.
KWK—News; Wilson.
WIL—News; Record Rpt.
KFUO—Invitation to Europe.
WEW—News; Masters.
WTMV—News.
KXLW—News; Spider Burks.
KSTL—Dave Dixon.

**3:15 P.M.**
KFUO—Leo G. Miller.
WTMV—Old and New.

**3:30 P.M.**
KMOX—Treasury Bandstand.
KFUO—Women of Today.

**3:45 P.M.**
KMOX—(3:59) News.
KFUO—Am. Medical Assn.

**4:00 P.M.**
KSD—Road Show.
KMOX—Washington U.S.A.
KXOK—News.
KWK—News; Wilson.
WIL—News; Record Rpt.
KFUO—Opera Gems.
WEW—Chamber Music.
WTMV—News; Old and New.
KXLW—Sports; E. Burks.
KSTL—Dave Dixon.

**4:15 P.M.**
KXOK—Pop Concert.
KWK—First Five Revue.

**4:30 P.M.**
KMOX—Sat. at the Hotel.
KXOK—It's Your Business.
KFUO—Open Bible.
WEW—Songs and Singers.

**4:45 P.M.**
KMOX—James Crowley.
KFUO—Parade of Business.

**5:00 P.M.**
KSD—News; Ingram; King
KMOX—News; A. Jackson.
KXOK—News; Ed Bonner.
KWK—News; First Five.
WIL—News; Record Rpt.
KFUO—News.
WEW—News.
WTMV—News; Joe Martin.
KXLW—Open House.
KSTL—Dave Dixon.

**5:15 P.M.**
KSD—Tennessee Strula.
KMOX—News.
KFUO—You Were There.
WEW—Dinner Concert.

**5:30 P.M.**
KSD—News; Frank Eathen.
KMOX—Cheri Massey Time.
KXOK—News; Bonner.
KFUO—Serenade.
WTMV—Neil Norman.

**5:45 P.M.**
KSD—Report of Today.
KMOX—Lowell Thomas.
KXOK—Bill Stern.
KWK—First Five; News.
WIL—Sports Extra.
KFUO—Sports Roll.
WTMV—Polka Time.

## TONIGHT

**6:00 P.M.**
KSD—News; Sports & Wea.
KMOX—Tennessee Ernie.
KXOK—Sports Digest.
KWK—First Five.
WIL—Chuck Norman.
KFUO—Evening Concert.
WEW—Dinner Concert.
WTMV—News; Melahbor
KXLW—Roy Angell.
KSTL—Johnny Rion.

**6:15 P.M.**
KSD—Meet the Go Go
KMOX—Music Mart.
KXOK—News.
WTMV—Good Neighbor.
KXLW—Open House.

**6:30 P.M.**
KSD—Merrill Mueller
KMOX—Bob Burnes.
KXOK—Tex Lyon Manger.
WTMV—Bd'way in Review.
KXLW—Sign on.

**6:45 P.M.**
KSD—Day Man's Family.
KMOX—News; E. R. Murrow.
KXOK—(6:55) News.
WIL—First Five; News.
WTMV—Sports Results.

**7:00 P.M.**
KSD—Treasury of Stars.
KMOX—Mr. Keen.
KXLW—Here's to Veterans.

**7:15 P.M.**
KSD—Nancy Dixon.
KMOX—Perry Mason.
WEW—Easy Listening.
WTMV—Fatima Rosary.
KSTL—Musicals.

**7:30 P.M.**
KSD—Pauline Frederick.
KMOX—Nora Drake.
KXOK—Music; M. Block.
WTMV—Army Hit Parade.
KSTL—Johnny Rion.

**7:45 P.M.**
KSD—Judy and Jane.
KMOX—Brighter Day.
WTMV—Music Shop.

**8:00 P.M.**
KSD—Welcome Travelers.
KMOX—Hilltop House.
KXOK—Martin Block.
KWK—Ed Wilson.
WIL—News; Art Roberts.
KFUO—Magazine of the Air.
WEW—News; Mat. Heart.
WTMV—News; Notes.
KXLW—News; Spider Burks.
KSTL—Vesper Hour.

**8:15 P.M.**
KMOX—House Party.
KFUO—Markets; Music.
WEW (2:20)—Showcase.
WTMV—Saint Classics.

**8:30 P.M.**
KSD—Pepper Young.
KXOK—Ed Bonner.
KFUO—News.
WEW—Artists' Showcase.
WTMV—Dan Stengel.

**8:45 P.M.**
KSD—Right to Happiness.
KMOX—Mike and Buff.

**9:00 P.M.**
KSD—News; Am. Swingin'.
KMOX—Jack Carson.
KXLW—Countersp.

**9:45 P.M.**
KMOX—(8:55) News.

**10:00 P.M.**
KSD—Boxing Bout.
KMOX—Mr. Keen.
KWK—Harry Flannery.
WIL—News; Bandstand.
WTMV—H. Woods Reports.

**10:15 P.M.**
KMOX—Milt Herth Trio.
KWK—Dave Allen.
WTMV—Robert B. Q.

**10:30 P.M.**
KSD—Sports Highlights.
KMOX—Easy Does It.
KXOK—Cards vs. Cubs.

**10:00 P.M.**
KSD—A.F. News.
KMOX—News.
KWK—News; Sports; Allen.
WIL—News; Bandstand.
WTMV—News; Robert B. Q.

**10:15 P.M.**
KSD—Merrill Mueller.
KMOX—Guest Book.
WTMV—Spiritual Time.

**10:30 P.M.**
KSD—Fighter Parade.
KMOX—Musical Hour.
KXOK—News.
WIL—Dawn Patrol.

**10:45 P.M.**
KXOK—Music of Stars.
KWK—(10:55) News.
WTMV—Robert B. Q.

**11:00 P.M.**
KSD—News; Sports; Music.
KMOX—Harry Pender Show.
KXOK—Beautiful Music.
KWK—Dave Allen.
WIL—News; Dawn Patrol.
WTMV—News; Robert B. Q.

**11:15 P.M.**
KSD—Fighter Parade.

**11:30 P.M.**
KSD—News; Melodies.
KWK—(11:40) U.N. Hr'lts.

**11:45 P.M.**
KSD—Midnight Melodies.
KXOK—News; Spts.; Wea.
KWK—(11:55) News.

**12 Midnight.**
KSD—News; Go To Town.
KMOX—Record Bar.
KXOK—Sign Off.
KWK—Sign Off.
WIL—Dawn Patrol.
WTMV—Sign Off.

## SATURDAY DAYTIME

**8:30 A.M.**
KSD—News; Serenade.
KMOX—Country Journal.
WIL—Breakfast Club.
KXLW—Roy Queen.

**8:45 A.M.**
KSD—Sunrise Serenade.
KWK—Western Revue.

**9:00 A.M.**
KSD—A.F. News.
KMOX—Journal; Markets.
KXOK—News; RFD.
KWK—Saturday Melodies.
WIL—News; B'fast Club.
WEW—News; Concert.
KXLW—Roy Queen Show.

**9:15 A.M.**
KSD—Fashion Reporter.
KMOX—Sunrise Salute.
KXOK—Singing Woodsman.
KWK—(8:25) News.
WEW—Daybreak Concert.
WTMV—(8:25) News.
KSTL—Johnny Rion.

**9:30 A.M.**
KSD—Roadside Chapel.
KMOX—News; Salute.
KXOK—Town and Country.
KWK—Tom Dailey Show.
WTMV—Melody Ranch.

**9:45 A.M.**
KSD—A.F. News.
KMOX—Music; Weather.
KXOK—(6:50) Weather.
KWK—(6:55) News.

**9:00 A.M.**
KSD—World News.
KMOX—World News.
KXOK—News; Breakfast.
KWK—Tom Dailey.
WIL—News; B'fast Club.
KFUO—Meditation.
WEW—Newer Concert.
WTMV—Musical Medley.
KXLW—Roy Queen Show.
KSTL—Johnny Rion.

**10:15 A.M.**
KSD—Weather; Tempos.
KMOX—News; Weather.
KXOK—Weather; Breakfast.
KWK—News; Wilson.
KFUO—Worship; Hymns.

**10:30 A.M.**
KSD—Tempos; Think.
KMOX—Minutes of the Morn.
KXOK—News.
WIL—News; B'fast Club.
KFUO—Farm and Home.
WTMV—Sammy Kaye.

**10:45 A.M.**
KSD—A.F. News.
KMOX—(7:55) Sports.
KXOK—Breakfast 630.
KWK—(7:55) News.
WIL—(7:55) Sports.
KFUO—Chapel Window.
WEW—Sacred Heart Pgm.
WTMV—Grady Cantrell.

**11:00 A.M.**
KSD—Alex Drake.
KMOX—News.
KXOK—News; Les Paul.
KWK—Ed Wilson Show.
WIL—News; Breakfast Club.
KFUO—Recital Hall.
KWK—Bobby Benson.
WIL—Chuck Norman.
KFUO—News.
WEW—Fatima Rosary.
WTMV—News; M. Stewart.
KSTL—Johnny Rion.

**11:15 A.M.**
KSD—Nancy Dixon.
KMOX—Perry Mason.
WEW—Easy Listening.
WTMV—Fatima Rosary.
KSTL—Musicals.

**11:30 A.M.**
KSD—Pauline Frederick.
KMOX—Nora Drake.
KXOK—Music; M. Block.
WTMV—Army Hit Parade.
KSTL—Johnny Rion.

**11:45 A.M.**
KSD—Judy and Jane.
KMOX—Brighter Day.
WTMV—Music Shop.

**12 Noon.**
KSD—Welcome Travelers.
KMOX—Hilltop House.
KXOK—Martin Block.
KWK—Ed Wilson.
WIL—News; Art Roberts.
KFUO—Magazine of the Air.
WEW—News; Mat. Heart.
WTMV—News; Notes.
KXLW—News; Spider Burks.
KSTL—Vesper Hour.

**12:15 P.M.**
KMOX—House Party.
KFUO—Markets; Music.
WEW (2:20)—Showcase.
WTMV—Saint Classics.

**12:30 P.M.**
KSD—Pepper Young.
KXOK—Ed Bonner.
KFUO—News.
WEW—Artists' Showcase.
WTMV—Dan Stengel.

**12:45 P.M.**
KSD—Right to Happiness.
KMOX—Mike and Buff.

**1:00 P.M.**
KSD—Search for Tomorrow.
KMOX—Believe.
KXOK—News; Bonner.
KWK—News; Wilson.
WIL—News; Record Rpt.
KFUO—Invitation to Europe.
WEW—News; Masters.
WTMV—News.
KXLW—News; Spider Burks.
KSTL—Dave Dixon.

**1:15 P.M.**
KSD—Leo G. Miller.
WTMV—Old and New.

**1:30 P.M.**
KSD—City Hospital.
KMOX—Record Rally.
WTMV—The Chuckwagons.

**1:45 P.M.**
KSD—Road Talk; Music.
KFUO—Markets; News.
KXOK—Open House; News.

**2:00 P.M.**
KSD—Road Show.
KMOX—Robert Q. Lewis.
KXOK—News; Dance Par.
KWK—News; Record Rally.
WIL—News; Art Roberts.
KFUO—Music Appreciation.
WEW—Record Cabinet.
WTMV—News; Chuckwagon.
KXLW—Spider Burks.
KSTL—Marine Show.

**2:15 P.M.**
KMOX—News; Robert Q.
WTMV—Fatima Rosary.
KSTL—Musicals.

**2:30 P.M.**
WEW—For Juniors.
WTMV—Semi-

## RIPLEY'S BELIEVE IT OR NOT

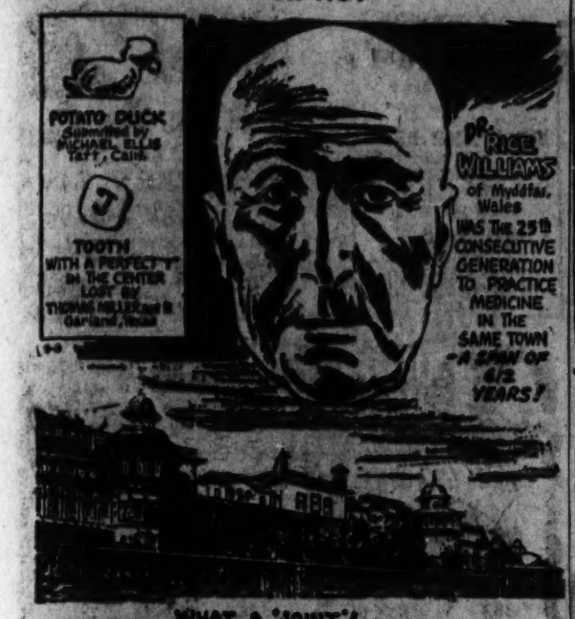


## DONALD DUCK—By Walt Disney

## DIXIE DUGAN—By McEvoy & Striebel

## JOE PALOOKA—By Ham Fisher

## KERRY DRAKE—By Alfred Andriola

## RUSTY RILEY—By Frank Godwin

## BUZ SAWYER—By Roy Crane

## STEVE ROPER—By Saunders and Woggon

## OUT OUR WAY—By J. R. Williams

## MANDRAKE—By Lee Falk and Phil Davis

## Popular Recordings

By Charles Menees

FOR THE WOMAN who has phoned several times seeking the name of the theme song of television's "Robert Montgomery Presents," a new recording has the answer. The selection in question is "Orchid Room," written by one Robert Busby. It is played by Hugo Winterhalter's orchestra, along with the themes of 12 other leading television programs, in "The Great Music Themes of Television" (Victor, 12-inch LP). Among other theme songs played are "Melancholy Serenade" (Jackie Gleason Show); "If I Could Tell You" and "In My Garden" (Voice of Firestone); "Music of Manhattan" and "Memories of Yesterday" (Kraft Theater); "Prelude to the Stars" (Studio One); "Mama" (Mama); "On the Trail" (I Love Lucy); "Seems Like Old Times" (Arthur Godfrey Show). Fanciers of television themes can get their surfeit here, even though Winterhalter's big orchestra gives some of the selections a little different sound than they have on the programs.

★ ★ ★

ONE OF THE BEST JAZZ RECORDINGS of the year, as far as this turntable is concerned, is "The Music of Jelly Roll Morton" as played by Turk Murphy's Band, featuring Pianist Wally Rose (Columbia, 12-inch LP). The merits of both band and pianist have been pointed out here before, so this time it will suffice to say that the playing of both on this recording is still ultra high in inspiration. Everyone concerned sounds as though he's enjoying his work. There are 13 Morton compositions, such classics as "Kansas City Stomps," "Sidewalk Blues," "Wild Man Blues," "Milenberg Joys" and "The Pearls." In a number of instances the performers have wisely taken care not to follow exactly the arrangements of older recordings of the compositions. Other jazz recordings not to be overlooked are "Memories of Ellington" by Johnny Hodges's band (Norgran, 12-inch LP) and "Jazz at the College of the Pacific" by the Dave Brubeck Quartet (Fantasy, 10-inch LP). Hodges, assisted by such other former Ellington sidemen as Ben Webster and Larry Brown, still spins a lot of alto saxophone magic, though at times here he gets a little too cute. There are nine compositions, long associated with The Duke, including "Sophisticated Lady," "In a Mellow Tone" and "Solitude." Tenorman Flip Phillips joins in for "I Got It Bad." The cover photo of Hodges seated at the piano has no logical explanation and the drummer listed in the notes as Sonny Green is probably Sonny Greer. The Brubeck recording (which, incidentally, is of a transparent Antwerp blue plastic material) comes from a concert given at the California school last Dec. 14. Paul Desmond is still the highly-efficient alto saxophonist and Brubeck continues the pianistics that have made him a hero of the modern jazz school. There are long versions of "Lullaby in Rhythm" and "All the Things You Are," shorter ones of "For All We Know," "I'll Never Smile Again" and "Laura."

★ ★ ★

LP POTPOURRI: Music from the soundtracks of the following movies is available: "Seven Brides for Seven Brothers" (M-G-M); "Sun Valley Serenade" and "Orchestra Wives," two Glenn Miller films being revived (Victor); "Magnificent Obsession" (Decca). . . . And the complete score written by Max Steiner for "Gone With the Wind" is played under the composer's direction on another Victor release. . . . Frank Sinatra sings "All of Me," "Sunday" and six others in "Swing Easy" (Capitol). . . . "Paul Lavalle's Concert in the Park" features the Cities Service Band on "Flute Flight," "South Rampart Street Parade," "Them Basses," "God of Our Fathers" and others (Victor).

### Best Sellers

POP SINGLES: "Stroll-ing" (Ralph Marterie, Mercury); "Hey, There" (Rosemary Clooney, Columbia); "Cara Mia" (David Whitfield, London); "I Need You Now" (Eddie Fisher, Victor); "A Fortune in Dreams" (Kay Starr, Capitol); "Hold My Hand" (Don Cornell, Coral); "I Give My Heart to You" (Doris Day, Columbia); "Shake, Rattle and Roll" (Bill Haley, Essex); "What a Dream" (Patti Page, Mercury); "They Were Doing the Mambo" (Vaughn Monroe, Victor).

LONG PLAY: "Music, Martinis and Memories" (Jackie Gleason, Capitol); "Seven Brides for Seven Brothers" (from movie sound track, M-G-M); "Jazz at College of Pacific" (Dave Brubeck, Fantasy).

## Bitter Sage

By Frank Gruber

CHAPTER TWENTY-NINE.

A HALF hour after Fugger's store opened in the morning, Kinnaird came in. Laura was waiting on a customer and he stopped by the door until Laura had finished. He approached her then. "You've heard?"

She nodded.

"What do you think?"

"It's not true—about Wes, I mean."

"Wes," said Kinnaird, dully. "You've known who he was all along? Before you both came to Sage City?"

"Yes."

"You agreed at Turkey Crossing to come here."

"Oh, no. It wasn't like that. . . ." Laura looked at the sheriff in astonishment. "No, Lee. He told me who he was before he rode off, but that—that's all." Pain came into her eyes. "There was nothing between us, Lee."

"I suppose not," said Kinnaird. "Not if you say so, Laura. Only . . ." He shook his head. "I liked him." He looked at her, thoughtfully, a little worry creasing his forehead. "You, Laura?"

"What do you mean?" she asked, disconcerted.

"You liked him? Or perhaps it's more than just liking him."

"Oh, no!"

The quickness of her reply did not relieve Kinnaird. He sighed wearily. "I don't think he should have left town."

"But why not? He didn't do it, but because of his—his past, they'd accuse him of it."

"Oh, that's just talk. If it came right down to it, nobody could make that stick. Fugger's trying to, to cover himself." He shot a quick glance at the balcony. "It isn't that. It's just . . . well, Miller counted on him. That's one of the reasons he got so tough with Fugger. He figured Tancred would back him up and he didn't."

"No, Lee," said Laura in dismay. "You're wrong. I know you're wrong."

"Why?

"Mr. Miller didn't know who Wes was, I'm sure of that. Besides, he never carries a gun."

"He had one at Turkey Crossing!"

"No, he didn't. I mean, he didn't carry one. Please! I was there. Father tried to get him to do something about the men, but Wes wouldn't. He tried to talk father out of going up against them. But father wouldn't listen and was shot before anyone could stop them. It was then that Wes shot them. He didn't pick the fight."

"That sounds just like here," Kinnaird said. "He wouldn't carry a gun, he wouldn't fight. But Miller knew who he was and counted on him."

"Father didn't know who he was. That's the point, Lee. To father, Wes was just a man who took care of the horses. He told me after it was all over who he was. . . ." She winced and stopped.

* * *

BY morning Hong Kong Smith was stupid from liquor. McCoy tried to talk him into going to the hotel and get some sleep, but Smith threw the bottle at him.

Smith dragged a chair to the door, pushed through the batwings and planted his chair on the sidewalk directly in front of the door.

Hong Kong Smith focused his eyes on the wooden sign over the Boston store and he raised his revolver. He fired. The bullet missed the sign by about 10 feet.

He depressed the revolver, took aim and fired again. Glass crashed as the bullet went through the window.

He was aiming at the sign, when Gil Packard dashed out of the store. He saw Hong Kong Smith across the street and threw himself to the sidewalk. Smith fired a third time and again glass shattered, but it was the window of the Bon Ton cafe this time.

He aimed again, but the sign of the Boston store seemed to elude him and he swung the gun around and brought it to bear upon the window of the bank. He gripped his right hand with his left and holding it reasonably steady, pulled the trigger. The bullet crashed through the window of the bank.

Lee Kinnaird, who had heard the shooting, while he was inside the sheriff's office, came out on the street. Swearing under his breath, he started across the street. As he reached the side where Smith was, the Texan fired a fifth time. The bullet missed Kinnaird by inches and hit the courthouse.

* * *

KINNAIRD ran forward and grabbed the gun in Smith's hand. He tried to jerk the gun from Smith's hand, but the big man held on to it.

"Lemme 'lone," he muttered. He jerked the gun free of Kinnaird's grip and swung the muzzle to point at Kinnaird. The latter, not knowing that the gun was empty, whipped out his own revolver and springing forward, smashed the barrel along the side of Smith's head.

Hong Kong Smith went over backward, rolling to the sidewalk. The blow that Kinnaird struck him was a hard one and Smith, rolling over, groaned and lapsed into unconsciousness. Angrily, Kinnaird stooped and jerked up Smith. He let the big man fall forward over his shoulder and grunting from the weight of him, carried him to the courthouse.

Gorey looked up as Kinnaird came in carrying the huge Texan.

"Who you got there?" he demanded, then recognized him. "Hong Kong Smith! What're you doing with him?"

"I'm putting him in jail."

"You can't! Not him. . . ."

Kinnaird carried the big man into the cell behind the marshal's office and dumped him.

(Continued Tomorrow.)

## Hot Weather Expected for Holiday

Weather conditions as of 1:30 a.m., C.D.T., Sept. 2. Temperature figures show average for area. Arrows denote wind flow; shaded areas indicate rain. Barometric highs and lows in inches.

The last holiday weekend of the summer will be typical of the season, Meteorologist Harry F. Wahlgren predicted today when he forecast high temperatures between 90 and 100 for today through Monday. There is a chance of a shower or two beginning late tomorrow, he added. Low temperatures for weekend mornings will generally be from 65 to 70. Skies will be partly cloudy in the St. Louis area beginning tonight.

In Missouri, Kansas City was the hot spot yesterday with a high of 103, only two degrees below the national high reading. Columbia and Vichy had 99 degree highs. The lows this morning ranged from 60 at Farmington to 75 here and Joplin.

Nationally, Yuma, Ariz., had yesterday's high temperature of 105, while Bemidji, Minn., had the low reading of 51. Augusta, Ga., had a record high of 99 yesterday afternoon and a record low of 54 this morning. Yuma was still the country's warm spot this morning with an 82 degree reading, and Minnesota again was the coolest spot with International Falls registering 40. The record high in St. Louis for this date is 102 recorded in 1884.

—Associated Press Wirephoto.

## Uncle Ray's Column

By Ramon Coffman

IN which country can we enjoy the longest life?

A straight answer to that question would be hard to give. It is likely that the majority of people will get along best (and live the longest) if they stay in their native land.

There are, however, figures which show the countries with low death rates. From these it is possible to make a list of healthful countries. The death rate figures also indicate which nations offer the least hope for long life.

★ ★ ★

IN LISTS which I read years ago, New Zealand usually stood at the top. It now appears that the New Zealand figures failed to include the Maori natives of the islands.

The picture has changed during the past 10 years, and a new leader has appeared. Holland now occupies the first position as a healthful country. Judging by the low death rate, a resident of Holland, or The Netherlands, is likely to have the longest life.

The figures indicate that a Dutch boy who is born this year is likely to have a life span of 70 years. A Dutch girl born this year will live one year longer, on the average. In most modern countries, women live longer than men.

Close after Holland comes Norway, and then comes Denmark. Among the other countries with low death rates are Canada, Sweden, Israel, Panama, the United States, New Zealand, the Union of South Africa and Great Britain.

★ ★ ★

THE REPUBLIC OF ISRAEL is proud of its low death rate. Since it is only half a dozen years old (as a republic) we can hardly speak of the average lifetime of the inhabitants. Nevertheless there are figures which show that the Jewish civilians in Israel have a lower death rate than the general population of any other country. The time seems likely to come when all types of people in Israel will have a low death rate and will enjoy long lives.

A different and far less cheerful picture exists in some widely known countries. India and Egypt, for example, have very high death rates. The average lifetime in India is less than 30 years.

For General Interest section of your scrapbook.

HINTS ON FIXING UP THE HOME
Appear regularly in the
POST-DISPATCH

Watch ★ Jewelry REPAIRING Fully Guaranteed Expert Service
STONE BROS.
S.E. Cor. 6th and Locust
2647 Cherokee 2701 N. 14th
Alton, Ill. — 113 W. Third St.

FILL YOUR WANTS FROM WANT ADS

RENT A CAR
TRUCK OR TRAILER
U-DRIVE-IT

THE EVERYDAY MAGAZINE
Published Every Day — Week-days and Sunday in the ST. LOUIS POST-DISPATCH

POGO— By Walt Kelly

BLONDIE—By Chick Young

GRIN AND BEAR IT— By Lichty

"I took no 'coffee breaks' during July and by rights the accumulated time should be credited to my vacation! . . ."

BEETLE BAILEY—By Mort Walker

ROOM AND BOARD—By Gene Ahern

LI'L ABNER—By Al Capp

ELSWORTH—By Seeg

NANCY—By Ernie Bushmiller

SISTER—By the Berenstains

"Look at it this way--with the sneezing powder 'ACHOO!' and it's all gone, but the rubber sore toe is something that you'll have for the rest of your life."

GORDO—By Gus Arriola

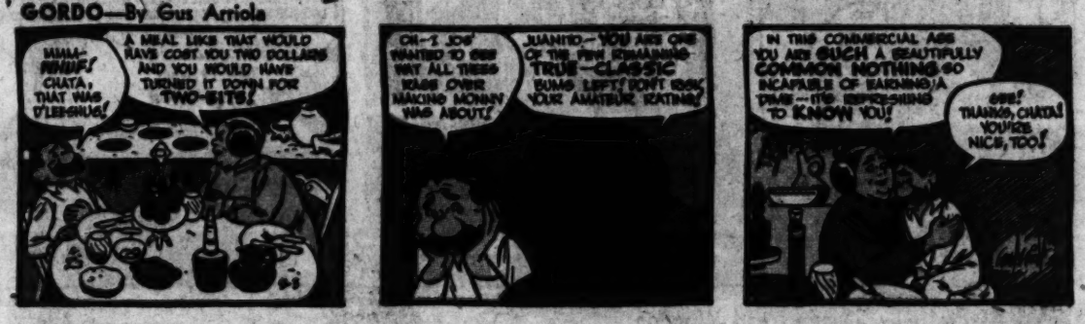


SIDE GLANCES—By Galbraith

"Ha, ha! This writer says a wife is the peculiar gift of heaven! Well, where's your sense of humor?"

THE JACKSON TWINS—By Dick Brooks

GRANDMA—By Charles Kuhn

HENRY—By Carl Anderson

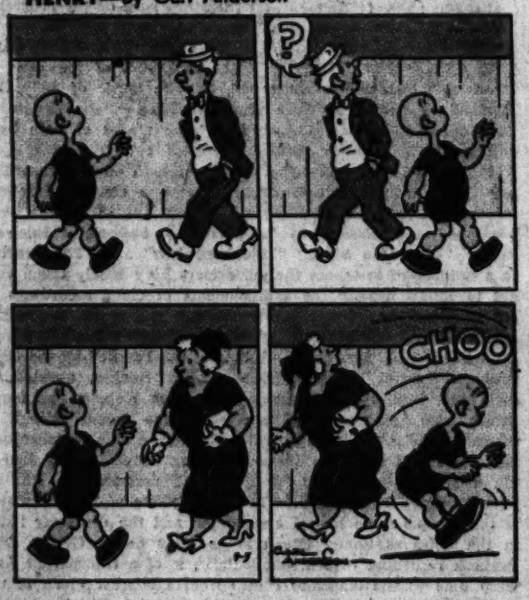


HERMAN—By Clyde Lamb

REX MORGAN, M.D.—By Dal Curtis

RIP KIRBY—By Alex Raymond

Advertisement

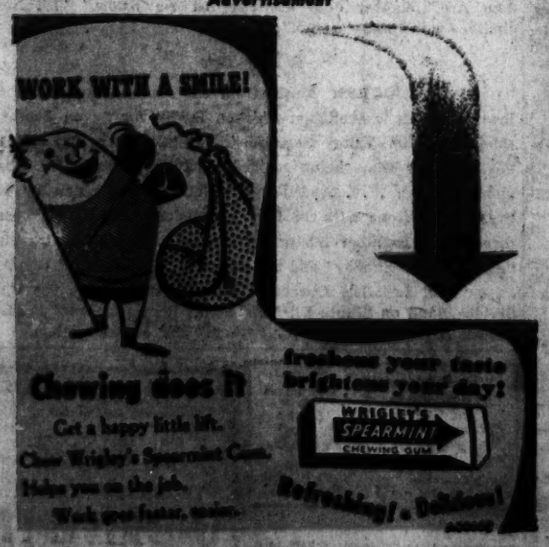


Advertisement

ON TODAY'S EDITORIAL PAGE
The Russian Navy Sighted: Editorial.
Trouble on the TVA Board?: Editorial.
First Aid to Drouth-Hit Trees: Mirror of Public Opinion.

# ST. LOUIS POST-DISPATCH

FINAL

Vol. 76. No. 244. (76th Year) ST. LOUIS, SATURDAY, SEPTEMBER 4, 1954—18 PAGES PRICE 5 CENTS

# DULLES TELLS PHILIPPINES U.S. WILL 'REACT' AT ONCE IF REDS ATTACK ISLANDS

## FOREIGN AID FUND MEASURE SIGNED; PRESIDENT ENDS WORK ON BILLS

### $2,781,499,816 Outlay Approved — Citizenship - Stripping Proposal in Subversion Cases Becomes Law.

DENVER, Sept. 4 (AP)—President Eisenhower's vacation headquarters today announced his approval of a bill providing $2,781,499,816 in foreign aid, and of another measure stripping citizenship from those convicted of advocating forceful overthrow of the Government.

The Chief Executive hailed still another bill he signed as the first step since 1933 toward "correcting injustices" in United States immigration policy.

The President's signing of those three bills and one other into law—plus pocket vetoes for three others—completed action on the 513 measures he brought along to Colorado when he started his working vacation here two weeks ago.

All of the bills were passed by the Eighty-third Congress during the closing days of the session.

Mr. Eisenhower acted on the last of them late yesterday at the home of his mother-in-law, Mrs. John S. Doud.

**Aim of Foreign Aid Fund.**

The appropriation bill carrying foreign aid funds is designed to bolster the free nations of the world against any threat of Communist aggression. Most of the $2,781,499,816 total—which the summer White House said is $657,049,989 less than the Administration asked—is earmarked for military aid.

Over-all the bill provides $5,243,575,795 for foreign aid because—in addition to the nearly three billion dollars in new money—it makes available $2,462,075,979 from funds voted in previous years, but not earmarked for specific projects.

Of the grand total, $4,315,212,729 is allocated for global military aid, $700,000,000 of it for use in bolstering the defenses of Southeast Asia. Economic aid—including Point IV technical assistance to underdeveloped areas—comes in for about $740,000,000. Various miscellaneous programs make up the balance.

**Subversion Control Bill.**

The citizenship-stripping bill is part of the "package" subversion control program Mr. Eisenhower submitted to the 1953 session of Congress.

A native born or naturalized American would become an alien in the eyes of the law, if convicted under the new statute. This would not automatically mean deportation. But a person who has had his United States nationality stripped from him for advocating the forcible overthrow of the Government would be open to deportation if he voted in a foreign election, committed treason or swore allegiance to a foreign flag.

Such persons, born in the United States, would be sent to the country of their choice, if acceptable there. Those who had been naturalized citizens would be returned to their homelands.

The President said last week that the bill—together with other measures now on the law books — provides the Government with "much more effective weapons to help destroy the Communist menace."

**Other Anti-Red Laws.**

Among the other new laws are those outlawing the Communist party, providing for a crackdown on Red-dominated unions, and authorizing the death penalty for peacetime espionage.

The bill providing for that stiffer penalty — heretofore 30 years in prison was the maxi-

Continued on Page 8, Column 2.

## Fair, Near 100

**Official forecast for St. Louis and vicinity: Generally fair and continued warm tonight and tomorrow; lowest temperature tomorrow morning 75; highest in afternoon near 100.**

TEMPERATURES

| | |
|---|---|
| 1 a.m. | 81 |
| 2 a.m. | 79 |
| 3 a.m. | 78 |
| 4 a.m. | 77 |
| 5 a.m. | 76 |
| 6 a.m. | 76 |
| 7 a.m. | 76 |
| 8 a.m. | 77 |
| 9 a.m. | 79 |
| 10 a.m. | 86 |
| 11 a.m. | 93 |
| 12 noon | 96 |
| 1 p.m. | 98 |
| 2 p.m. | *96 |

*Unofficial.

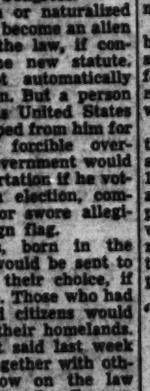


Normal maximum this date 84; normal minimum 60.

Yesterday's high 99 at 4:30 p.m.; low 75 at 6:30 a.m.

Rainfall the year, 17.85 inches; normal, 26.01 inches.

(All weather data, including forecasts and temperatures, supplied by U.S. Weather Bureau.)

Missouri-Illinois forecasts and weather in other cities, Page 2A, Col. 1.
Weather map, Page 8B.

Pollen count 24 hours to 9 a.m.: Ragweed, 176; goosefoot, 70; molds, 27; grass, 9.

Relative humidity: 25 per cent at noon.

Sunset, 7:27 p.m.; sunrise (tomorrow), 6:33 a.m.

Stage of the Mississippi at St. Louis, 7.3 feet, a fall of 0.6; the Missouri at St. Charles, 12.0 feet, a fall of 0.6.

## Thousands Stream From City For 3-Day Holiday Weekend

### All Available State Police on Duty in Effort to Cut Down Highway Accidents.

(Pictures in Everyday Magazine.)

Holiday-happy St. Louisans, several thousand strong, streamed from the city yesterday after work by automobile, bus, rail and plane. Ticket sellers for all three public travel facilities said customers were plainly intent on getting an early start for the three-day Labor day weekend.

Secondary peaks came this morning at bus terminals, Union Station and Lambert-St. Louis Field, with crowds tapering off as the day wore on.

In an effort to reduce the toll in traffic deaths and injuries throughout the state, all available Missouri highway patrolmen have been assigned to duty over the weekend.

Hot weather was in prospect for today and tomorrow, with high temperatures near 100 degrees, but some relief is expected for Monday, when the maximum may be in the low 90s after a Monday morning low of 70.

The long weekend means the end of summer vacation is near for most school children. St. Louis public schools will open Thursday. Most county and parochial schools and all Lutheran schools will open Tuesday, though a few districts in St. Louis county will not begin school until Sept. 13.

The schedule of animal shows at the Zoo will be adjusted slightly to permit more persons to see them. Tomorrow morning and Monday morning they will be as usual, with the elephant show at 10:30 a.m., the lions at 11 a.m. and the chimpanzees at noon, and in the afternoons all shows will be given simultaneously at 2 p.m. and 4 p.m.

Labor organizations in St. Louis do not plan a formal celebration of Labor day—there has been no large parade here for many years—but there will be parades as usual in several East Side communities.

There will be no mail delivery Monday except special delivery mail as usual, and post offices will be closed. One collection of mail will be made.

## HOLIDAY DEATHS COMPARATIVELY FEW; 31 SO FAR

CHICAGO, Sept. 4 (AP) — Comparatively few deaths in accidents were reported today as millions of Americans set out on Labor day weekend trips. Heavy traffic was expected because of dry weather in most of the nation.

So far 31 holiday fatalities had been reported, 28 in traffic, one by drowning and two in the miscellaneous category. Three of the traffic deaths were listed in Illinois.

The National Safety Council had predicted 390 motor vehicle deaths in the holiday period between 6 p.m. yesterday and midnight Monday. If the estimated toll should be reached, it would be 44 deaths more than occurred on the highways in a comparable non-holiday weekend which showed there were also 43 drownings and 104 deaths from miscellaneous causes for a total of 493.

## COUNTY WATER CO. AIR CONDITIONER CHARGE POSTPONED

Special to the Post-Dispatch.

JEFFERSON CITY, Sept. 4—A new water rate tariff proposed by St. Louis County Water Co., imposing an annual surcharge on operation of water-using air conditioners not equipped to conserve and re-use the water, was suspended late yesterday by the Missouri Public Service Commission for investigation.

This tariff, which would have become effective Sept. 30 if not suspended, will be inoperative for 120 days pending the commission inquiry. First hearing was set for Oct. 18, here.

The proposed surcharge, which the company said it did not actually plan to collect until May 1, 1955, if approved, would be $40 a year per ton of cooling capacity, for coolers not provided with facilities to recirculate and re-use the water, such as cooling towers, condensers or spray ponds.

## 'MOST PERFECT LINE OF POETRY' —SOME SAMPLES

LONDON, Sept. 4 (UP)—The Sunday times has Londoners haunting the libraries in a controversy over what is the "most perfect line of poetry" in the English language. Some entries submitted by readers include:

"The uncertain glory of an April day." (Shakespeare.)

"A springful of larks in a rolling cloud." (Dylan Thomas.)

"Dawn skims the sea with flying feet of gold." (Swinburne.)

"The moan of doves in immemorial elms." (Tennyson.)

Reader W. A. Ingram led off the most recent Times column with this nomination: "As in old wine lies summer half asleep."

Shakespeare? No, wrote Ingram. It was "designed spontaneously" by an unidentified American friend during an argument on "the merits of adapting poetry to commercial uses."

**Big Ben To Be Stopped.**

LONDON, Sept. 4 (INS)—Big Ben, the world's best known clock, will be stopped next year for overhaul and repairs. It will be the first time in 20 years that the huge clock in the tower of the House of Commons has been stopped.

## JOHN S. LEAHY SR. SURRENDERS HIS LAW LICENSE

### St. Louis Lawyer Was Under Investigation By Bar Advisory Committee.

John S. Leahy Sr., member of the St. Louis Bar for more than 56 years, has surrendered his license to practice law effective last July 1, the Post-Dispatch learned today.

The Missouri Supreme Court, acting on a recommendation of the Missouri Bar Advisory Committee, which has had Leahy under investigation, accepted the surrender of the license.

The offer to give up the license was contained in a letter written by Leahy to Marion Spicer, clerk of the Supreme Court, April 19. In it, the lawyer stated:

"I hereby irrevocably tender my resignation as a member of the Bar and surrender my license to practice law effective July 1, 1954.

**Authorizes Submission.**

"I ask that this letter be held confidential by you and in abeyance until the first of July, 1954, at which time you are authorized and directed to submit my resignation and surrender of the license to the Supreme Court."

Copies of the letter were sent to Chief Justice Roscoe P. Conkling and to Fred B. Hulse, general chairman of the Missouri Bar Advisory Committee, which advises the Supreme Court in disciplinary matters involving members of the State Bar.

On June 25, the Bar Advisory Committee recommended acceptance of the surrender offer, noting at the time that Leahy was "under investigation by said Advisory Committee."

While the matters under investigation were not stated, the Post-Dispatch was informed the inquiry dealt with Leahy's handling of two trust estates of which he was trustee.

**$190,350 Judgment.**

Miss Mary Ranney, beneficiary of a trust Leahy had administered since 1930, filed suit against him in 1948 as a result of his reported failure to terminate the trust on her demand. Last Feb. 4, Judge Edward M. Ruddy of the St. Louis Court of Appeals entered a judgment against the elderly lawyer for $190,350 in her behalf.

In his order, Judge Ruddy, who was a circuit judge when the litigation began in his court, noted that Leahy had "comingled the assets and income of the trust with his own personal assets."

Another suit by beneficiaries of a trust estate created in 1912 by the late Mrs. Mamie Raleigh demanded an accounting by Leahy of his handling of the trust. At one time, he was under a contempt of court citation for failure to make the accounting, but the suit was subsequently settled out of court. Terms of the settlement were not disclosed.

Leahy's license to practice law

Continued on Page 3, Column 7.

## Bathing Beauty's Picture Causes National Uproar in Costa Rica

The New York Herald Tribune-Post-Dispatch Special Dispatch.

SAN JOSE, Costa Rica, Sept. 4—The problem of a beautiful 18-year-old girl has pushed world affairs and the tense situation between Costa Rica and Nicaragua right off the front pages here.

The suspension of Senorita Ruth Feinzag from San Jose Women's College has caused student demonstrations and a mass walkout from the college. The students are calling for the resignation of the director of the college.

The rumpus first arose when the Costa Rican press photographers association chose Miss Feinzag as their queen and she was photographed in a revealing bathing suit. The picture was widely used in the local press.

College officials denounced the photographers' association and the senorita for what it called "an unmaidenly, immodest exhibit" and suspended the girl for six days. The press complained. The officials replied that if the complaints continued, they would suspend Miss Feinzag indefinitely.

## WATKINS, CASE SAY M'CARTHY HEARINGS COULD END NEXT WEEK

### They Refuse to Indicate How Long it May Take to Write Verdict — Committee in Recess Till Tuesday.

WASHINGTON, Sept. 4 (AP) —Senators Arthur V. Watkins (Rep.), Utah, and Francis Case (Rep), South Dakota, saw a chance today that hearings on censure charges against Senator Joseph R. McCarthy (Rep.), Wisconsin, will end next week. But they wouldn't say how long it might take to write a verdict.

Watkins is chairman and Case a member of a special bipartisan committee set up by the Senate to consider a resolution introduced by Senator Ralph E. Flanders (Rep.), Vermont, to condemn McCarthy's conduct as unbecoming a Senator and as tending to bring the Senate into disrepute.

When the six-man group finishes its report, the Senate is scheduled to be called back into session to consider the findings.

In 2½ days of public hearings this week, before recessing until next Tuesday, the committee put into its records a mass of documentary evidence bearing on five categories of charges against McCarthy.

**Specific Accusations.**

These charges were among 46 specific accusations, some of them overlapping, filed by Flanders and Senators J. William Fulbright (Dem.), Arkansas, and Wayne Morse (Ind.), Oregon, in support of the censure resolution.

Whether the committee will introduce additional evidence before McCarthy starts his defense has not been decided. Watkins said the group's staff still was going over all the charges and he has left the door open to take up any or all of them not yet covered in the hearings.

He told reporters, in answer to a question, that the hearings could end next week but that he was not making any prediction.

Similarly, in a separate interview, Case said this was "a possibility and also a hope." He added, however, that no one could say definitely, partly because the nature of McCarthy's defense was not known.

Edward B. Williams, McCarthy's lawyer, has said that "we'll be ready to go on Tuesday" if the committee has advanced to the point then of accepting defense testimony.

Watkins declined to say how long the committee would need to prepare a report for the Senate, and Case said, "I don't have any idea on that."

**Committee Prejudice Denied.**

Watkins, at a press conference yesterday, described the committee as "as fair a group as you can find in the Senate."

"I don't find any prejudice in the committee against Senator McCarthy," he said. Besides, he said, McCarthy himself hasn't challenged any member "so what's all the fuss about?"

McCarthy, a day earlier, said Watkins had made the "fantastic statement" in a television interview that it was unimportant whether or not the committee members were impartial.

Watkins said that what he had in mind was that impartiality was not a requirement for members of the Senate who, he added, compose the "jury" that will finally pass on the censure question.

Under the Constitution, he said, the Senate is the actual jury because it is made the judge of its members. "No one can change this except by amendment of the Constitution," he said.

**McCarthy Challenges Johnson.**

McCarthy, although not formally challenging the impartiality of any of the committee members, has asked that Senator Edwin C. Johnson (Dem.), Colorado, committee vice chairman, be directed to state whether he was correctly quoted by the Denver Post in an interview last March. In the interview, Johnson was quoted as saying that all Democratic leaders in Congress "loathed" McCarthy.

Johnson said, after McCarthy first raised the question; that he had never said he personally loathed McCarthy and that he believed he could be impartial in the censure case. Beyond that, despite McCarthy's insistence, he has declined comment.

Watkins emphasized yesterday that "we're not prosecutors," saying the committee's job is to get all the facts. To further this objective, he said, McCarthy had been asked to suggest any material or evidence the committee should get.

## POLAND REQUIRES AIRLINE PILOTS TO BE MARRIED

The New York Herald Tribune-Post-Dispatch Special Dispatch.

NEW YORK, Sept. 4—Poland has a new rule requiring all airplane pilots to be married, according to information reaching the New York headquarters of Radio Free Europe. This makes the wife a potential hostage and is intended to discourage defection to the West.

An unmarried aeronautical graduate is told to find himself a wife if he expects the Communist government to grant him a license.

## 2 U.S. OFFICERS KILLED BY REDS SHELLING ISLAND OFF CHINA COAST

### Communists Renew Bombardment of Quemoy — Peiping Says Nationalist Planes Bomb Amoy.

TAIPEH, Formosa, Sept. 4 (UP) — Two American officers were killed in the Chinese shelling of Quemoy island yesterday, Nationalist headquarters here announced today.

A spokesman for the American Advisory Assistance Group on Formosa made the announcement. The names of the dead officers, both lieutenant-colonels, were withheld pending notification of next of kin.

No further details were immediately available.

(In Washington, the State Department confirmed that two American officers had been killed in the Quemoy shelling. Word of their deaths was understood to have been received in Washington yesterday by the State and Defense Departments.

(The two men were not identified but informants said they were assigned to the United States Military Advisory Assistance Group headquartered on Formosa. They were understood to have been the only two American military personnel on Quemoy at the time of the incident.

(Congressman Joseph H. Holt (Rep), California, told reporters in Hong Kong today that he was under bombardment on Quemoy for 20 minutes yesterday and his plane took off for Formosa as shells exploded near the airfield.)

**Bombardment Renewed.**

Communist artillery resumed the bombardment of Quemoy today.

A Communist Peiping broadcast said four Nationalist F-47s raided Amoy early in the morning and dropped two bombs. Red anti-aircraft batteries shot down one of the planes and damaged another, the broadcast claimed.

Amoy is in South China's Fukien province and lies opposite Quemoy.

Big Communist shore guns yesterday bombarded the island and two other Nationalist islands in the area—less than 15 miles from the mainland—with "thousands" of shells from Russian-made artillery pieces on the coast and adjacent Communist-held islands.

There was no indication here what measures, if any, the United States Seventh Fleet was taking in the face of the new Red threat.

The Peiping radio claimed the bombardment sank one Nationalist gunboat and destroyed two landing craft.

About 30,000 Nationalist Chinese troops guard the sandy isle, which is a possible jumping-off place for a Nationalist invasion of the Communist-conquered mainland.

The Nationalists are confident they can hold the island.

**3000 Shells Reported.**

The official Nationalist military information service said more than 3000 Communist shells fell on Quemoy in the heaviest action in five years. Nationalist guns returned fire to the mainland, the information service said. Three Nationalist Chinese were killed and five others wounded in the shelling.

United States Secretary of State John Foster Dulles said last month, in commenting on Peiping talk of "liberating" Formosa, said American forces would be justified in defending some other Nationalist-held islands. He said it would be up to America military authorities to decide which islands, other than Formosa, to defend.

(Just a week ago, a small commando raid on Quemoy was launched by the Communists. It was thrown back as were two large-scale attempts to seize Quemoy and a neighboring island in 1949 and 1950.)

**California Congressman Under Fire on Quemoy.**

HONG KONG, Sept. 4 (AP)—A California Congressman touring the Far East landed here today and said he was under Communist fire for 20 minutes yesterday while visiting Quemoy island off Red China.

Representative Joseph H. Holt of Van Nuys, Calif., a Marine reserve captain, said he was inspecting the island when the Red bombardment began and his plane took off for Formosa while shells were exploding near the airfield.

"The Reds were getting the range as we left," Holt said.

## Reds Release Gen. De Castries, Heroic Dien Bien Phu Commander

*Brig. Gen. CHRISTIAN DE CASTRIES (left) weeps as he is greeted by Gen. RENE COGNY at Hanoi today after release of De Castries by Communist-led Vietminh in exchange of Indochina war prisoners.*

## MENDES-FRANCE SPIKES SOVIET EFFORT TO WOO FRANCE FROM ITS ALLIES

The Chicago Daily News-Post-Dispatch Special Radio. Copyright, 1954.

PARIS, Sept. 4.

A RUSSIAN effort to woo France away from the United States has been spiked by Premier Mendes-France.

On the eve of last week's European Defense Community debate, Soviet Ambassador Vinogradov called on the French Premier.

First Vinogradov made a threat. If France took steps toward German rearmament, he told Mendes-France, tension between East and West would mount to a critical point. But if France did not ratify EDC, the Soviet Union would be willing to take up a French disarmament plan proposed by Jules Moch in 1952.

Then Vinogradov asked Mendes-France what his plans were in case EDC was not ratified.

At this point Mendes-France gave the Russian the special treatment that has so upset other diplomats who have tried to cross-examine him.

In effect, Mendes-France told Vinogradov he had not made up his mind, that his answer would depend on developments and conversations with France's allies, and that he would rather talk about the weather.

## TAYLOR SAYS PART OF EIGHTH ARMY MAY GO TO JAPAN

SEOUL, Sept. 4 (AP)—Gen. Maxwell D. Taylor said today that part of his United States Eighth Army headquarters "may well go to Japan" at a later date.

His statement was the closest thing yet to confirmation of a rumor that the Eighth Army may be split—part remaining in Korea and part being stationed in Japan.

Taylor told a press conference the possible Eighth Army split would be in the pattern of the Fifth Air Force move announced last week. Under this plan the Fifth has pulled its main headquarters back to Nagoya, Japan, and left its advance headquarters in Korea.

Before the Korean war the Eighth Army was based in Japan.

Redeployment, Taylor said, will leave Allied ground forces in Korea equivalent to three divisions, two of which will be American and one assorted, mostly British Commonwealth.

Counting the South Korean Army, there still will be 23 ground divisions just as at the armistice, Taylor said.

## Visibly Worn but Still Buoyant, He Asks for French Fried Potatoes.

HANOI, Sept. 4 (AP)—Brig. Gen. Christian de Castries, commander of the fallen Indochina fortress of Dien Bien Phu, reached freedom today. The Communists' prize prisoner was visibly worn but still buoyant.

De Castries was brought to Hanoi from the exchange site where the Reds freed him at Viet Tri. He wept as he was met in Hanoi by Gen. Rene Cogny, commander of the withdrawing French forces in northern Indochina.

At the exchange point, De Castries leaned on a cane as he was turned over but would not allow himself to be put in a stretcher. He rode to the exchange site in a Communist command car, accompanied by a Vietminh colonel and a Communist correspondent. His first request was for French fried potatoes and something different from his prison diet which was mainly rice.

**Denies Surrender.**

(The French news agency reported De Castries stood for a few moments before a number of cameramen and emphasized to them that the white flag of surrender had never been raised at Dien Ben Phu.)

In Hanoi, Cogny's staff car whisked De Castries to the villa he occupied here before he went to Dien Bien Phu as commander of that ill-fated French post last December.

The 52-year-old general spoke only a few words to French correspondents. Asked how he had been treated, he complained that he had always been kept separate and had not been allowed to see or talk with his staff officers during his imprisonment.

He described himself as "not completely well" but added that he was "hard to kill" and said he would be in good health in a few days. He looked thin and tired but walked erect. Men who knew him before Dien Bien Phu said he was at least 20 pounds underweight, looked several years older and had grayed considerably.

De Castries said he had been told that one of his officers died only three days ago. French censorsip prohibited the use of name or rank until death can be confirmed and his kin notified.

De Castries, highest ranking officer captured by the Communist-led rebels in the eight-year Indochina war, won world attention for leading the French stand at Dien Bien Phu. He was captured when the encircled north Indochina position finally fell last May 7 after 56 days of siege.

The Vietminh had announced that De Castries would be released soon after the Indochina cease-fire went into effect in North Viet Nam in July, but

Continued on Page 8, Column 8.

## No Publication Monday

The Post-Dispatch will not publish

Labor Day, Monday, September 6

## FAVORS MAKING ARMED FORCES STRONGER WITH AMERICAN HELP

### Pledge Follows Mutual Defense Talks to Preparations for Effective Southeast Asia Security Pact.

MANILA, Sept. 4 (AP)—Secretary of State John Foster Dulles today pledged that American military forces "would collectively react" if the Philippines should be attacked. He also joined with Philippine Vice President Carlos P. Garcia in a statement that the United States forces should be strengthened with the United States furnishing a "major portion" of the supplies and equipment.

The Secretary's statement and the joint statement issued by United States-Philippines mutual defense talks preliminary to an eight-nation southeast Asia security conference which starts Monday.

**Philippine Position.**

The Philippines, which has been insisting on an "all for one and one for all" type of defense pact, was expected to modify its demands if guaranteed enough and prompt United States military assistance. Dulles's statement appeared to be aimed at providing that guarantee.

"I wish to state in most emphatic terms that the United States will honor fully its commitments under the mutual defense treaty. If the Philippines were attacked, the United States would act immediately," Dulles declared.

"We expect the Philippines to contribute to the area security to the utmost of its capabilities. Quite apart from the treaty, we will take all practicable measures to maintain the security of the Philippines against external attack."

The joint communique said Dulles and Vice President Garcia, who also is Philippines Foreign Minister, reached agreement on all phases of a joint military defense program.

"In view of the developments in southeast Asia the defense of the Philippines requires that the armed forces of the Philippines be strengthened through cooperative effort," the joint communique said.

**Air and Sea Forces Also.**

It added that Dulles said "consideration is being given by the Department of Defense to the proposals to develop the Philippines Navy and Air Force.

The Philippines has asked for 210 combat planes and for help in developing naval bases, authoritative sources here have said.

The communique said the Philippines proposed creation of a four-division army and Dulles replied that:

"The United States would furnish the major portion of the military material requirements for such an expansion of the army. . . ."

In his earlier statement Dulles made it clear that the United States would come quickly to the Philippines defense if the islands were attacked. The Secretary said the United States would retain its military bases in the Philippines as "concrete evidence of the United States's ability and intention to take necessary countermeasures."

While the Seventh Fleet has been ordered to protect Formosa from invasion, no such orders are necessary in the case of the Philippines, Dulles declared, because "our forces would automatically react."

The strong friendship between the United States and the Philippines, "offers us the best possible basis for co-operation to meet the new danger which has arisen since the end of World War II in Asia," Dulles said.

**'Grave Problems' in Asia.**

"I know that you are all familiar with the grave problems facing us in this area of the world. Communism, gained control of the Vietminh revolution and now its leaders threaten to take over all of Indochina. Red China has made open threats to invade Formosa and some free Asian countries are as yet hesitant to take a stand against aggressive Communism.

"The situation is fraught with peril to the democratic way of life in Asia and throughout the world.

"The United States-Philippine mutual defense treaty, in the formulation of which I played a part and under which this council has been established, is an important link in the defense system of the free world in Asia. It should be as strong as to be unbreakable.

"I have been told that some concern has been expressed that the United States might not come to the aid of your country in the

Continued on Page 8, Column 8.

THE EVERYDAY MAGAZINE
Published Every Day — Week-days and Sundays in the ST. LOUIS POST-DISPATCH

POGO— By Walt Kelly

BLONDIE—By Chic Young

BEETLE BAILEY—By Mort Walker

GRIN AND BEAR IT— By Lichty

"When I think of all the men you could have married, I get broken, too!"

LIL' ABNER—By Al Capp

ELSWORTH—By Seeg

NANCY—By Ernie Bushmiller

SISTER—By the Berenstains

"Sit tight. They're inching around."

GORDO—By Gus Arriola




SIDE GLANCES—By Galbraith

"I'm beginning to see what you meant when you said he ought to make a special pal of his dad!"

THE JACKSON TWINS—By Dick Brooks

GRANDMA—By Charles Kuhn

HERMAN—By Clyde Lamb

HENRY—By Carl Anderson

REX MORGAN, M.D.—By Dal Curtis

RIP KIRBY—By Alex Raymond

Advertisement

BUOY A LITTLE LIFT!

Advertisement